

RIS Resources

Donna Coggeshall
Research Manager, RIS

Research Team Mission

- “...provide objective information and analysis on the development of the region for use in area planning and economic development activities...”
- Three groups of “customers”:

NCTCOG Staff

NCTCOG
Members

Everyone Else

Research Team Staff

Ali McCullough

- Employment/Employers
- Economic Data
- Specialized Data

Ruchi Basnet

- GIS Layer Updates
- GIS Project Management
- GIS Technical Support

GIS Team
+ 3 Interns

Brian Lister

- Population Estimates
- Housing Estimates
- Census Data

Mark Folden

- Demographic Modeling
- Development Monitoring
 - Land Use

Donna Coggeshall

- Demographic Forecast
- Any Research Team Program
- Project Support

Programs

Research Team Programs

- Population Estimates

- Current-year total population for cities, counties
- Housing units by type

- Development Monitoring

- Structures with at least 80,000 sq ft
- Apartment complexes with at least 80 units
- Employers with at least 100 employees on site
- Features – schools, police stations, cemeteries, etc.

Research Team Programs

- Small-area Estimates
 - Employment by census tract, city (annual)
 - Population by census tract (mid-decade)
- Demographic Forecast
 - Household population by district, TSZ
 - Employment by district, TSZ
 - Base year=2005; forecast years 2025 & 2040

Research Team Programs

- Major Employers
- Census Data Support
- Technical Assistance
 - General help with RIS data/tools
 - General help with datasets/research
 - Project support with project code/agreement, subject to staff availability

Research Team Programs

● GIS

- Generation/acquisition and update of various layers
- Development and maintenance of NCTCOG toolbar
- Acquisition of licenses/GIS software
- General assistance with data, software
- Project support with project code/agreement, subject to staff availability
- Internal and external GIS meetings
- Cooperative program for capture of digital aerial imagery (orthos)

Data

Data

- Demographic
 - Population estimates
 - Demographic forecast
 - Census data
- Development
 - Development monitoring
 - Housing unit estimates
- Economic
 - Small-area estimates
 - Major employers
- Geographic (GIS)

Resources

NCTCOG Wiki - NCTCOG Wiki - Internet Explorer

http://wiki/

NCTCOG
North Central Texas Council of Governments

Wik

NCTCOG Wiki

Modified on 05/18/2010 10:38 AM
Categorized as [Wiki](#)
» [NCTCOG Wiki](#)

Welcome Guest!

This is a great place to store m
example, check out the [GIS an](#)

Tips:

- Type 'wiki' in your browser
- To find a page, use the [Se](#)
- Editing a wiki page is much

Please feel free to (responsib

Navigation

- [Main Page](#)
- [Create a new Page](#)
- [All Pages](#)
- [Categories](#)
- [Navigation Paths](#)
- [Administration](#)
- [File Management](#)
- [Edit Your Profile](#)

Search the wiki

NCTCOG Wiki

Data Resources

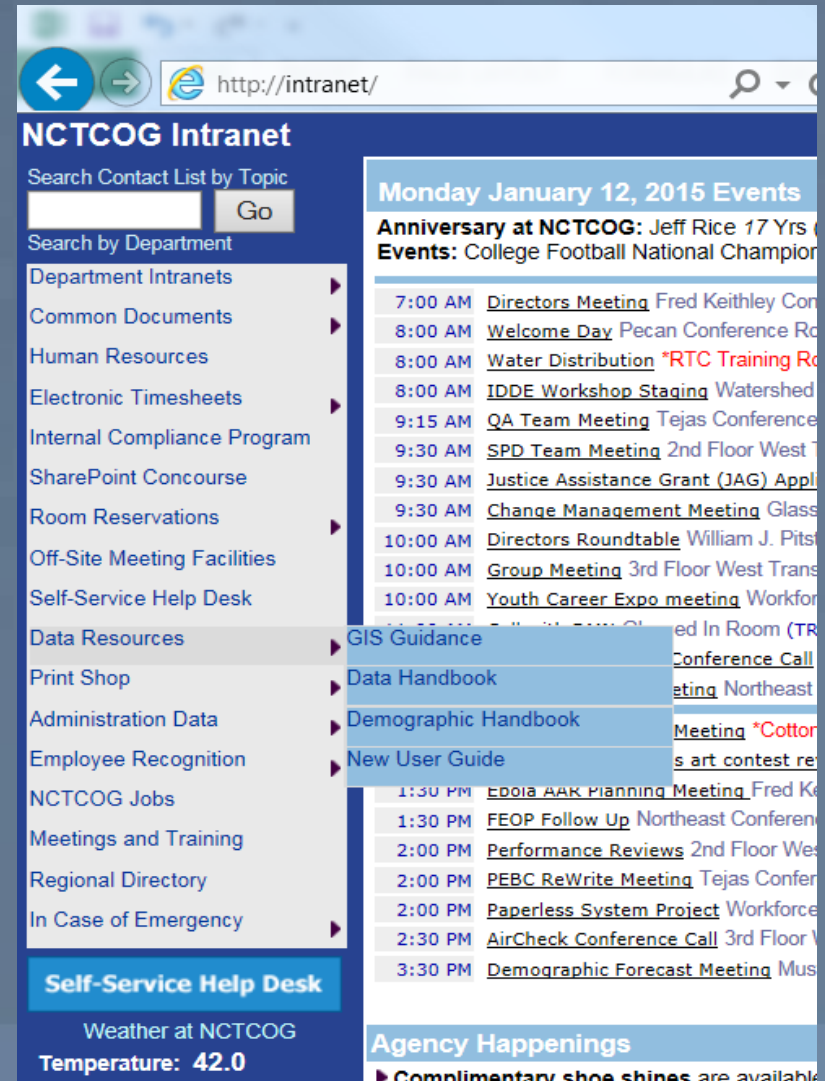

http://intranet/

NCTCOG Intranet

Search Contact List by Topic

Search by Department

- Department Intranets
- Common Documents
- Human Resources
- Electronic Timesheets
- Internal Compliance Program
- SharePoint Concourse
- Room Reservations
- Off-Site Meeting Facilities
- Self-Service Help Desk
- Data Resources
 - GIS Guidance
 - Data Handbook
 - Demographic Handbook
 - New User Guide
- Print Shop
- Administration Data
- Employee Recognition
- NCTCOG Jobs
- Meetings and Training
- Regional Directory
- In Case of Emergency

Monday January 12, 2015 Events

Anniversary at NCTCOG: Jeff Rice 17 Yrs (

Events: College Football National Champion

- 7:00 AM [Directors Meeting](#) Fred Keithley Con
- 8:00 AM [Welcome Day](#) Pecan Conference Ro
- 8:00 AM [Water Distribution](#) *RTC Training Ro
- 8:00 AM [IDDE Workshop Staging](#) Watershed
- 9:15 AM [QA Team Meeting](#) Tejas Conference
- 9:30 AM [SPD Team Meeting](#) 2nd Floor West T
- 9:30 AM [Justice Assistance Grant \(JAG\) Appl](#)
- 9:30 AM [Change Management Meeting](#) Glass
- 10:00 AM [Directors Roundtable](#) William J. Pits
- 10:00 AM [Group Meeting](#) 3rd Floor West Trans
- 10:00 AM [Youth Career Expo meeting](#) Workfor
- 1:30 PM [Eboia AAK Planning Meeting](#) Fred Ke
- 1:30 PM [FEOP Follow Up](#) Northeast Conferen
- 2:00 PM [Performance Reviews](#) 2nd Floor Wes
- 2:00 PM [PEBC ReWrite Meeting](#) Tejas Confer
- 2:00 PM [Paperless System Project](#) Workforce
- 2:30 PM [AirCheck Conference Call](#) 3rd Floor V
- 3:30 PM [Demographic Forecast Meeting](#) Mus

Self-Service Help Desk

Weather at NCTCOG
Temperature: 42.0

Agency Happenings

Complimentary shoe shines are available

Resources

- Data Inventory >
- Data Request and Update Tracking
- GIS & Data User Guidance
- Demographic Handbook
- Data Handbook

Data Handbook

Our agency has a large number of GIS and other data users who are consuming, creating, and analyzing data on a daily basis. Because of this, we have a huge amount of data that can become difficult to manage unless departments and staff communicate and organize effectively. The Data Handbook offers tools and best practices for this so we can spend less time...

- ...downloading or requesting data that has already been acquired.
- ...wondering if we have the most up-to-date version of the data.
- ...finding the right contact to talk to about a dataset.
- ...getting through the curve of learning how we use GIS as an agency

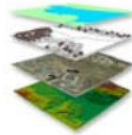

Data Inventory

An inventory of spatial (GIS) and tabular datasets used and created by various departments in the agency.

Data Request and Update Tracking

Tracks data that RIS requests and collects from cities, counties, and appraisal districts around the region.

GIS and Data User Guidance

Provides information about how we use GIS and data as an agency and covers available applications, where to find data, mapping standards, and best practices for effective data and knowledge management.

Demographic Handbook

Describes the locations of demographic datasets, documents, and other files maintained by RIS and created for NCTCOG use, and how to connect to them. **Note: We are working to integrate the Demographic Handbook and Data Inventory, but until then many of the datasets that you will find in the Demographic Handbook are not listed in the Data Inventory.**

Resources

The main content area is titled "GIS Projects" and contains the following sections:

- Announcements:** A list of recent updates, including:
 - ZIPCODES 2014 Layers** (11/19/2014 7:40 AM): ZIPCODES 2014 layers for NCTCOG region and TX have been added to the NCTCOG toolbar under Temp Layers category.
 - JOHNSON COUNTY PARCELS (2012)** (11/12/2014 10:22 AM): Layer has been added to the Temp Layers category on the NCTCOG toolbar.
 - JOHNSON COUNTY PARCELS (2012)** (11/12/2014 10:22 AM): Layer has been added to the Temp Layers category on the NCTCOG toolbar.
 - CONTOURS (2007)** (11/5/2014 4:43 PM): CONTOURS (2007) layer has been added to the NCTCOG toolbar under the Environmental category.
 - ROCKWALL COUNTY PARCELS (2013)** (11/5/2014 10:41 AM): Parcel layer added to Temp Layers category on the NCTCOG toolbar.
- GIS Projects List:** A table with columns for Title, Assigned To, and Modified By. It lists items like "New Parcels layer for all 16 counties in NCTCOG region" and "Updated Roads layer".
- Shared Documents:** A table listing various documents such as "Features-Non Developments", "LayerUpdates", "GIS Users List- Email", "Exploring and exporting related records for Parcels layer", "Parks Tracking", "Viewing tables in ArcMap", "UPLAN Data Tracking", "RIS Uplan-GIS Data Development Process", "Whats New in ArcGIS 10.2", "Adding NCTCOG Toolbar in Arcmap", "COG Toolbar Layers Survey-Final Copy", "Setting Data Sources", "Repairing broken data links", "Data Call 2013", and "Working with Excel in ArcGIS10".
- Links:** A list of external resources including "National Hydrography Dataset", "Geospatial Data Gateway (GDG)", "Esri Data & Maps", "Texas Natural Resources Information System (TNRIS)", "Topologically Integrated Geographic Encoding and Referencing (TIGER)", "Tarrant Appraisal District", "Urban and Regional Information Systems Association (URISA)", and "ArcGIS for Professionals".
- Tasks:** A section for task management, currently showing "Assigned To".
- Team Discussion:** A section for team discussions, currently showing "NCTCOGDATA Toolbar Survey".

The bottom of the browser window shows the Windows taskbar with the Start button, Internet Explorer (64-bit) icon, and system tray icons. The system clock indicates the time is 9:49 AM on 1/8/2015.

SharePoint Site

Resources

NCTCOG Toolbar

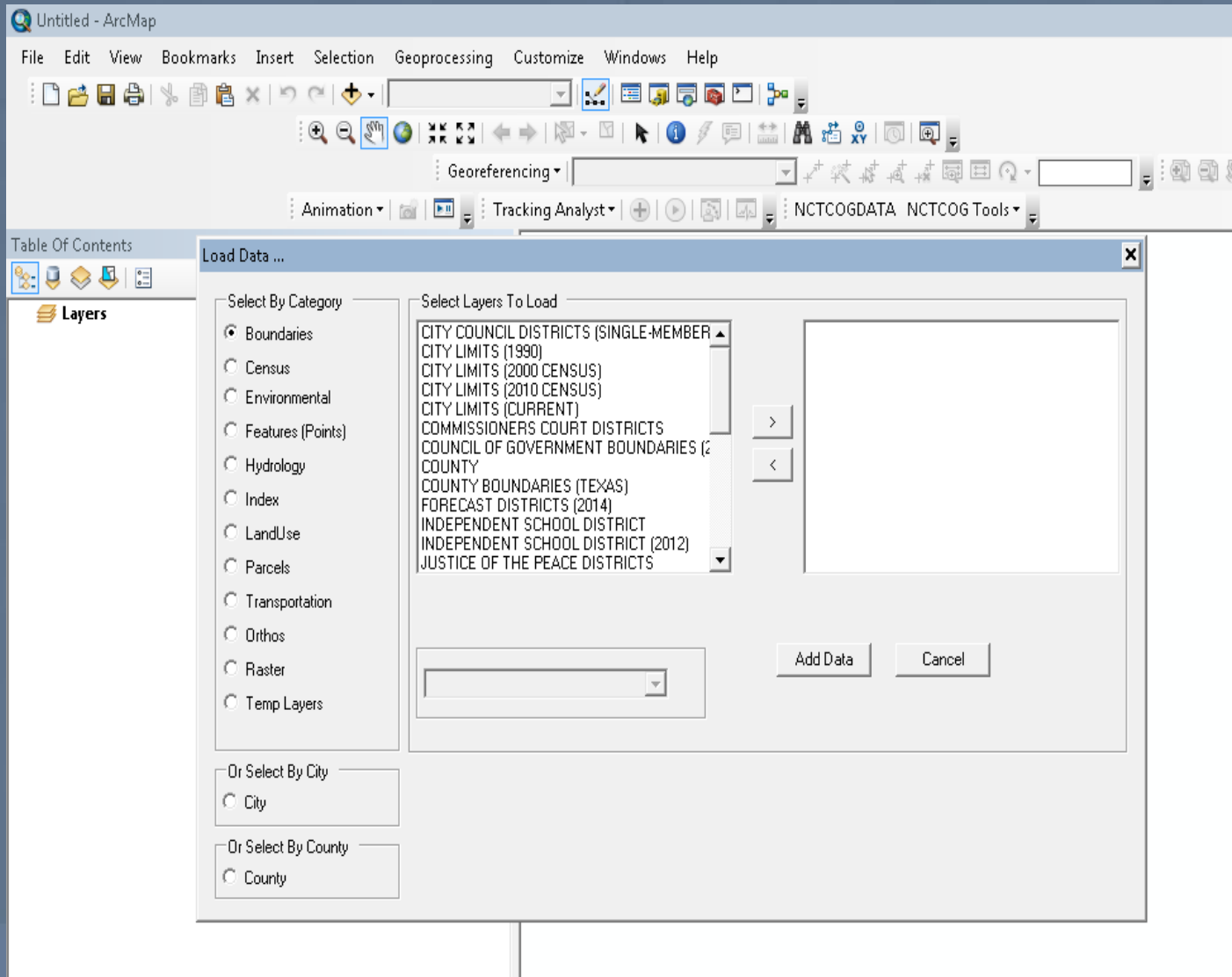

Resources

Regional Data Center - Internet Explorer
http://rdc.nctcog.org/index.aspx

Regional Data Center

NCTCOG Intranet: Data Hand...

Log In

Regional Data Center

North Central Texas

Home FAQ Contact Us About Us

Dallas

News and Events:

Welcome to the Regional Data Center Web Page!

2010 Land Use data for Dallas, Tarrant and 14-county region is available.

The NCTCOG Regional Data Center includes demographic data, land use information, development data, population and employment estimates, GIS layers, and technical assistance. For more information, visit our [Regional Data Center Information Page](#).

Data Center Login
Username:
Password:

[Forgot Password?](#)
[Not Registered? Register Here](#)

Keep in Touch

Copyright Policy

© Copyright North Central Texas Council of Governments. Data, products, and services contained herein....

[Read more](#)

Agency Links

- [NCTCOG Homepage](#)
- [Workforce Development](#)
- [Transportation](#)
- [Emergency Preparedness](#)

Website template by ARaynorDesign

Start | Internet Explorer | Mail | Firefox | Lync | Internet Explorer | PowerPoint | Word

4:31 PM 1/7/2015

Resources

Ali McCullough

- Employment/Employers
- Economic Data
- Specialized Data

Ruchi Basnet

- GIS Layer Updates
- GIS Project Management
- GIS Technical Support

Brian Lister

- Population Estimates
- Housing Estimates
- Census Data

Mark Folden

- Demographic Modeling
- Development Monitoring
 - Land Use

Donna Coggeshall

- Demographic Forecast
- Any Research Team Program
- Project Support

Data Access

RDC – Data by Program

Data Center

Regional Data Center data serves a wide variety of topics. Select any of the subject areas below to see a list of products available.

[Find Data By Topic](#)

Data Programs

Name	Description
1990 Census	1990 U.S. Decennial Census population and housing characteristics (age, race, unit counts) and socioeconomic characteristics (income, educational attainment, occupation, housing value) for counties, cities, tracts, block groups, and blocks.
2000 Census	2000 U.S. Decennial Census population and housing characteristics (age, race, unit counts) and socioeconomic characteristics (income, educational attainment, occupation, disability, housing value) for counties, cities, tracts, block groups, ZIP codes, school districts, and user-specified addresses. For GIS files for 2010 Census, please visit the GIS Page .
2010 Census	2010 U.S. Decennial Census population characteristics (age, race, gender) and housing unit counts for counties, cities, tracts, block groups, and blocks. For GIS files for 2010 Census, please visit the GIS Page .
American Community Survey	Socioeconomic characteristics (age, race, income, poverty, occupation, housing value) from Census Bureau surveys conducted over five-year periods for counties, cities, tracts, and block groups. Replaces data formerly collected as part of the U. S. Decennial Census.
Daytime Population	“The concept of the daytime population refers to the number of people who are present in an area during normal business hours, including workers. This is in contrast to the ‘resident’ population present during the evening and nighttime hours. Information on the expansion or contraction experienced by different communities between nighttime and daytime populations is important for many planning purposes, including those dealing with transportation, disaster, and relief operations” U.S. Census Bureau (Journey to Work).
Demographic Forecast	Population and employment projections to the year 2040 for counties, markets, and small planning areas. Data available for Collin, Dallas Denton, Ellis, Hood, Hunt, Johnson, Kaufman, Parker, Rockwall, Tarrant, and Wise counties. For GIS files for Demographic Forecast, please visit the GIS Page .

RDC – Data by Program

Demographic Forecast

Population and employment projections to the year 2040 for counties, markets, and small planning areas. Data available for Collin, Dallas Denton, Ellis, Hood, Hunt, Johnson, Kaufman, Parker, Rockwall, Tarrant, and Wise counties. For GIS files for Demographic Forecast, please visit the [GIS Page](#).

Methodology: <http://www.nctcog.org/ris/demographics/forecast/Overview.pdf>

Data

Product	Data Type	Size (Mb)	Download
2040 Forecast Data details	Excel & PDF	0.5	Download
2040 Forecast Market Maps details	PDF	51.3	Download

Demographic Forecast

Product	Data Type	Size (Mb)	Download
2040 Forecast GIS details	Shapefile	10.1	Download

More Information

Interactive Tools

[Demographic Query](#)

Other Documents and Links

[Demographic Forecast FAQs](#)

[Demographic Forecast Overview](#)

RDC – Demographic Query

Demographic Data for North Central Texas

The Research and Information Services Department collects and compiles a variety of demographic data for the [North Central Texas region](#). Data availability varies by city and county. For more information about each of the research programs, use the navigation bar on the left or click on the topic name. To see specific data, select a topic and geography below and click Submit.

Select topic(s)

- Population
- Housing [City only]
- Major Employers [City and county only]
- Employment
- Major Developments [City only]
- Land Use
- Daytime Population [City only]
- Income and Poverty

Choose city or county

or

RDC – Demographic Query

Demographic Data for Burleson

Estimated Employment

	2011
Goods Producing Industries [NAICS 11, 21-23, 31-33, 42, 48, 49]	7,486
Services Providing Industries [NAICS 51-56, 61, 62, 71, 72, 81, 92]	12,288
Retail Industries [NAICS 44, 45]	2,492
Total	22,266

The North American Industry Classification System (NAICS) is the standard used by Federal statistical agencies in classifying business establishments for the purpose of collecting, analyzing, and publishing statistical data related to the U.S. business economy. For more information, visit <http://www.census.gov/eos/www/naics/>.

Source: Bureau of Economic Analysis and U.S. Census Bureau, analyzed by NCTCOG

Income and Poverty

	2010-2012
Median Household Income	\$70,948
Per Capita Income	\$27,333
Percent of People in Poverty	8.6%

Figures are based on the most current American Community Survey data available.

Median Household Income and **Per Capita Income** are in 2012 inflation-adjusted dollars.

RDC – Census Data

Research & Information Services - NCTCOG.org - Internet Explorer

http://www.nctcog.org/ris/census/2010/reports.asp

NCTCOG
North Central Texas Council of Governments

Search NCTCOG **GO**

Programs > Topics A-J > Topics K-Z > Departments > Services > About Us

research & information services

Home > Research and Information Services > Census Home > Census 2010
[Print this page](#)

Census 2010

Summary Reports and Data

Demographics

U.S. Census Bureau

Census Home

Research & Information Services Home

Census 2010 Summary Reports

Select geography:

- [Census Tracts](#)
- [Places \(Cities and Towns\)](#)
- [Counties](#)
- [School Districts](#)
- [Region and Planning Areas](#)

[Census 2010 GIS Files With Public Law Data by Tract, Block Group and Block](#)

For information regarding the dispute of 2010 Census counts, please visit <http://2010.census.gov/2010census/about/cqr.php> or read the [Count Question Resolution Frequently Asked Questions](#).

CONTACT US | SITE MAP | LEGAL | SYSTEM REQUIREMENTS

North Central Texas Council of Governments | 616 Six Flags Drive P.O. Box 5888 Arlington, TX 76005-5888
Main Operator: (817) 640-3300 | Fax: (817) 640-7806

RDC – Census Data

2010 Census of Population and Housing Summary File | Characteristics

Carrollton, Texas

Subject	Number	Percent	Subject	Number	Percent
Total population	119,097	100.0%	HISPANIC OR LATINO AND RACE		
SEX AND AGE			Total population	119,097	100.0%
Male	58,244	48.9%	Hispanic or Latino (of any race)	35,710	30.0%
Female	60,853	51.1%	Mexican	27,195	22.8%
Under 5 years	8,007	6.7%	Salvadoran	3,034	2.5%
5 to 9 years	8,546	7.2%	Puerto Rican	654	0.5%
10 to 14 years	8,807	7.4%	South American	1,165	1.0%
15 to 19 years	8,686	7.3%	Cuban	372	0.3%
20 to 24 years	7,042	5.9%	Honduran	519	0.4%
25 to 34 years	17,343	14.6%	Guatemalan	384	0.3%
35 to 44 years	18,112	15.2%	Other Hispanic or Latino	2,387	2.0%
45 to 54 years	19,635	16.5%	Not Hispanic or Latino	83,387	70.0%
55 to 59 years	7,583	6.4%	White alone	55,083	46.3%
60 to 64 years	5,803	4.9%			
65 to 74 years	6,069	5.1%	RELATIONSHIP		
75 to 84 years	2,611	2.2%	Total population	119,097	100.0%
85 years and over	853	0.7%	In households	118,721	99.7%
Median age (years)	35.6		Householder	43,299	36.4%
18 years and over	88,114	74.0%	Spouse	23,616	19.8%
Male	42,323	35.5%	Child	37,203	31.2%
Female	45,791	38.4%	Own child under 18 years	27,721	23.3%
21 years and over	83,791	70.4%	Other relatives	9,155	7.7%
62 years and over	12,812	10.8%	Under 18 years	2,911	2.4%
65 years and over	9,533	8.0%	Nonrelatives	5,448	4.6%
Male	4,168	3.5%	Unmarried partner	2,433	2.0%
Female	5,365	4.5%	In group quarters	376	0.3%
			Institutionalized population	350	0.3%
			Noninstitutionalized population	26	0.0%
RACE			HOUSEHOLDS BY TYPE		
One race	115,402	96.9%	Total households	43,299	100.0%
White	75,777	63.6%	Family households (families)	31,073	71.8%
Black or African American	10,001	8.4%	With own children under 18 years	15,545	35.9%
American Indian and Alaska Native	758	0.6%	Husband-wife family	23,616	54.5%
Asian	16,008	13.4%	With own children under 18 years	11,337	26.2%
Asian Indian	4,575	3.8%	Female householder, no husband present	5,357	12.4%
Cambodian	819	0.7%	With own children under 18 years	3,156	7.3%
Chinese	1,034	0.9%	Nonfamily households	12,226	28.2%
Filipino	513	0.4%	Householder living alone	9,747	22.5%
Japanese	158	0.1%	Householder 65 years and over	2,001	4.6%
Korean	2,537	2.1%	Households with individuals under 18 years	16,954	39.2%
Laotian	45	0.0%	Households with individuals 65 years and over	7,027	16.2%
Pakistani	2,172	1.8%			
Vietnamese	3,208	2.7%	Average household size	2.74	
Other Asian (1)	947	0.8%	Average family size	3.25	
Native Hawaiian and Other Pacific Islander	26	0.0%			

Features, Developments, Employers

Find a Location
Address, location name, or zip code:
Flower Mound, TX
Label the location:
Go
 Tell me more about the location

Map Contents | **Map Layers** | **Tools**

Features

Developments

- Recreation
- Amusement
- Arena/Stadium
- Athletic
- Camp
- Community Center
- Convention Center CC
- Golf Course
- Other Entertainment
- Park

Transportation

- Air
- Commercial Aviation
- General Aviation
- Helipad

Ground

- Commuter Rail Station
- Light Rail Station
- Park and Ride
- Parking Garage
- Parking Lot
- Rail Yard
- Rest Area
- Streetcar Stop
- Terminal
- Toll Plaza
- Transit Center

Show All | Hide All

[View Report](#)

Development Groups

Employers

CONTACT US | [SITE MAP](#) | [LEGAL](#) | [SYSTEM REQUIREMENTS](#)
North Central Texas Council of Governments | 616 Six Flags Drive P.O. Box 5888 Arlington, TX 76005-5888
Main Operator: (817) 640-3300 | Fax: (817) 640-7806

8:42 AM
1/8/2015

Features, Developments, Employers

To print in Internet Explorer, use the print button. In other browsers, export to PDF and print.

North Central Texas Council of Governments

Developments Report

Developments within a specified area*

1/8/2015 8:44:30 AM

Name	Address	City	Zip	Type	Status	Sq Feet	Size	Completed
21ST CENTURY INSURANCE	1945 LAKEPOINT DR	Lewisville	75057	Single Tenant	EXISTING	88,797		12/31/2000
4055 Corporate Drive	4055 CORPORATE DR	Grapevine	76051	Multi-Tenant	EXISTING	202,361		12/31/1996
750 CANYON / GTE SHARED SERVICES CENTER	750 CANYON DR	Coppell	75019	Multi-Tenant	EXISTING	240,549		12/31/1999
ABBEY AT VISTA RIDGE	350 E VISTA RIDGE MALL DR	LEWISVILLE	75067	Apartment	EXISTING		300 DU	1/1/2002
ACCELERATED CHRISTIAN EDUCATION	2600 ACE LN	Lewisville	75067	Single Tenant	EXISTING	250,000		12/31/1984
ALTA VISTA RIDGE	2241 S STATE HIGHWAY 121	LEWISVILLE	75067	Apartment	EXISTING		270 DU	1/1/2006
AMERICAN EAGLE OUTFITTERS INC (CLOSED)	2401 S STEMMONS FWY	Lewisville	75067	Shops	EXISTING	1,406,000		12/31/1989
ARBOR CREEK	396 E SOUTHWEST PKWY	LEWISVILLE	75067	Apartment	EXISTING		280 DU	1/1/1984
BALLANTYNE	2801 DENTON TAP RD	LEWISVILLE	75067	Apartment	EXISTING		422 DU	1/1/1998
BELLA VIDA AT COYOTE RIDGE	4253 HUNT DR	CARROLLTON	75010	Apartment	EXISTING		528 DU	1/1/1999
BLUEBONNET ELEMENTARY	2000 SPINKS RD	FLOWER MOUND	75028	Primary Education	EXISTING		474 STUDENTS	
BRIARHILL MIDDLE	2100 BRIARHILL BLVD	HIGHLAND VILLAGE	75077-0217	Secondary Education	EXISTING		993 STUDENTS	
BRIDLEWOOD ELEM	4901 REMINGTON PARK DR	FLOWER MOUND	75028	Primary Education	EXISTING		576 STUDENTS	12/31/2000
BROADSTONE VISTA RIDGE	160 E VISTA RIDGE MALL DR	LEWISVILLE	75067	Apartment	EXISTING		372 DU	1/1/2006
BUDGET SUITES HOTEL	2175 Texas 121 Business	Lewisville	75067	Hotel	EXISTING		424 RMS	12/31/2001
BYRON NELSON H S	2775 BOBCAT BLVD	TROPHY CLUB	76262	Secondary Education	EXISTING		2118 STUDENTS	
CAMBRIA AT COYOTE RIDGE	4230 FAIRWAY DR	CARROLLTON	75010	Apartment	EXISTING		280 DU	1/1/2003
Camden Riverwalk Apartments	3800 GRAPEVINE MILLS PKWY	GRAPEVINE	76051	Apartment	EXISTING		600 DU	1/1/2005
CAMDEN WESTVIEW	201 W SOUTHWEST PKWY	LEWISVILLE	75067	Apartment	EXISTING		335 DU	1/1/1985
CENTEX HOME EQUITY PHASE I & II	350 HIGHLAND DR	Lewisville	75067	Single Tenant	EXISTING	200,000		12/31/2004
CENTRAL ELEMENTARY	400 HIGH SCHOOL DR	LEWISVILLE	75057-4509	Primary Education	EXISTING		905 STUDENTS	
CHAPEL HILL PHASE I	300 E ROUND GROVE RD	LEWISVILLE	75067	Apartment	EXISTING		439 DU	1/1/1996
CLAYTON DOWNING MIDDLE SCHOOL	5555 BRIDLEWOOD BLVD	FLOWER MOUND	75028	Secondary Education	EXISTING		677 STUDENTS	12/31/2002
COLLEGE ST EL	350 W COLLEGE ST	LEWISVILLE	75057-3842	Primary Education	EXISTING		363 STUDENTS	
COLONIAL VILLAGE AT OAK BEND	195 E ROUND GROVE RD	LEWISVILLE	75067	Apartment	EXISTING		426 DU	1/1/1997
Colonial Villaae-Vista Ridge	247 E. CORPORATE DRIVE	Lewisville	75067	Apartment	EXISTING		300 DU	12/31/1985

RDC – GIS Layers

GIS

NCTCOG's geographic information system data and products are derived from a variety of sources and made available as a public service. These data are not suitable for site-specific decision making nor should they be used to make financial or other commitments. We provide vector data: point, line, or polygon in an ESRI shapefile (SHP) format. The download files (.zip) include metadata. Please note that you will need GIS or mapping software to view and use the data and products. The coordinate system for NCTCOG GIS data is NAD 1983, State Plane, Texas, North Central zone, feet.

Boundaries

Product	Data Type	Size (Mb)	Download
City Limits (Region) details	Shapefile (Polygon)	2.42	Download
County Boundaries (Region) details	Shapefile (Polygon)	0.125	Download
Metropolitan Planning Area Boundary details	Shapefile (Polygon)	0.356	Download
NCTCOG Regional Boundary details	Shapefile (Polygon)	0.472	Download
Nonattainment Areas (Region) details	Shapefile (Polygon)	0.309	Download
School District Boundaries (Region) details	Shapefile (Polygon)	2.31	Download
Texas Congressional Boundaries details	Shapefile (Polygon)	4.61	Download
Texas Council of Governments Boundaries details	Shapefile (Polygon)	1.09	Download
Texas House of Representatives District Boundaries details	Shapefile (Polygon)	6.97	Download
Texas State Senate District Boundaries details	Shapefile (Polygon)	3.64	Download

Census

Product	Data Type	Size (Mb)	Download
2000 Census Block Boundary (Region) details	Shapefile (Polygon)	44	Download
2000 Census Block Group Boundary (Region) details	Shapefile (Polygon)	6.61	Download
2000 Census Boundaries (14-county) details	Shapefile (Polygon)	37	Download

RDC – GIS Layers

NCTCOG Regional Boundary details	Shapefile (Polygon)	0.472	Download	
Nonattainment Areas (Region) details	Shapefile (Polygon)	0.309	Download	
<p>This dataset includes the extent of the DFW nonattainment area which is currently comprised of the following 10 counties: Collin, Dallas, Denton, Ellis, Johnson, Kaufman, Parker, Rockwall, Tarrant, and Wise. The US Environmental Protection Agency (EPA) designated these ten counties as nonattainment for the pollutant ozone in accordance with the 1997 8-hour ozone National Ambient Air Quality Standards (NAAQS).</p>				
School District Boundaries (Region)			Download	
Texas Congressional Boundaries d			Download	
Texas Council of Governments Bou			Download	
Texas House of Representatives Di			Download	
Texas State Senate District Bounda			Download	
Census				
	Product			Download
	2000 Census Block Boundary (Regi			Download
	2000 Census Block Group Boundar			Download
	2000 Census Boundaries (14-count			Download
	2000 Census Boundaries (Dallas Co			Download
	2000 Census Boundaries (Tarrant C			Download
	2000 Census SF1, Block Boundary (Dallas County) details	Shapefile (Polygon)	27.3	Download

DFWmaps.com

- Internet Explorer
http://www.dfwmaps.com/#app=18be&c826-selectedIndex=0&76f8-selectedIndex=1
Welcome to NCTCOG.org#
NCTCOG Intranet: Data Hand...

NCTCOG
North Central Texas Council of Governments

Search NCTCOG

Programs > Topics A-J > Topics K-Z > Departments > Services > About Us

Purchase Data

Find a Location
Address, location name, or zip code:
616 Six Flags Drive, Arlington, TX 76011
Label the location:
Go
 Tell me more about the location

Map Contents Tools

Aerial Photography
Boundaries
 Counties
 City Limits
 Zip Codes
 Other Boundaries
 Metropolitan Planning Area (MPA)
 U.S. Congressional Districts
 Texas House Districts
 Texas Senate Districts
 City Limits (Shaded)
[Show Legend](#)
 Independent School Districts (Shaded)

Census
Environment
Miscellaneous
Transportation
Weather

Query Results

2010 Census Information
5.0-mile radius from point
Total Population: 249,128
Male: 124,145
Female: 124,983
Total Housing Units: 105,025
[more...](#)
Radius: [1.2](#), [1](#), [2](#), [3](#), [5](#), [7](#), [10](#), [more](#) miles

Census ACS 2012
[General Profile](#)
[Social Profile](#)
[Economic Profile](#)
[Income Profile](#)
[Housing Profile](#)

CONTACT US | SITE MAP | LEGAL | SYSTEM REQUIREMENTS
North Central Texas Council of Governments | 616 Six Flags Drive P.O. Box 5888 Arlington, TX 76005-5888
Main Operator: (817) 640-3300 | Fax: (817) 640-7806

Start | W | 4:27 PM 1/7/2015

Internal Data Access

Database Connection

Database13 : Databa

FILE HOME CREATE EXTERNAL DATA DATABASE TOOLS TABLE TOOLS

Import & Link Export

All Access Obj... <<

Search...

Tables

Table1

Table1

ID Click to Add

(New)

Select Data Source

File Data Source Machine Data Source

Look in: DSN

911_USER_DSN.dsn Aircheck_USER_DSN.dsn Census1980_USER_DSN.dsn Census2010_USER_DSN.dsn CensusDatabank_USER_DSN.dsn Commerce_USER_DSN.dsn ComprehensivePlans_DSN.c Datalinks_USER_DSN.dsn Deltek_Tools_USER_DSN.c EDO_USER_DSN.dsn

DSN Name: New...

Select the file data source that describes the driver that you wish to connect to. You can use any file data source that refers to an ODBC driver which is installed on your machine.

OK Cancel Help

NCTCOG Toolbar

Table Of Contents

- Layers
 - LANDUSE (2010)
 - Residential
 - Single Family
 - Multi Family
 - Mobile Home
 - Commercial
 - Commercial
 - Office
 - Retail
 - Hotel / Motel
 - Large Stadium
 - Mixed Use
 - Industrial
 - Industrial
 - Institutional
 - Group Quarters
 - Institutional / Sem
 - Education
 - Infrastructure
 - Roadway
 - Utilities
 - Railroad
 - Communication
 - Transit
 - Airport
 - Runway
 - Dedicated
 - Parks / Recreation
 - Landfill
 - Cemeteries
 - Flood Control
 - Undeveloped
 - Under Construction
 - Vacant
 - Residential Acreage
 - Ranch Land
 - Timber Land
 - Farm Land
 - Improved acreage
 - Parking
 - Water

Load Data ...

Select By Category

- Boundaries
- Census
- Environmental
- Features (Points)
- Hydrology
- Index
- LandUse
- Parcels
- Transportation
- Orthos
- Raster
- Temp Layers

Select Layers To Load

- LANDUSE (1990)
- LANDUSE (1995)
- LANDUSE (2000)
- LANDUSE (2005)
- LANDUSE (2010)

LANDUSE (2010)

Add Data Cancel

Or Select By City

- City

Or Select By County

- County

2521314.082 7132735.685 Feet

9:26 AM
1/8/2015

NCTCOG Toolbar

- Select By Category:** A list of categories with radio buttons, including Boundaries, Census, Environmental, Features (Points), Hydrology, Index, LandUse, Parcels, Transportation, Orthos, Raster, and Temp Layers. 'Temp Layers' is selected.
- Select Layers To Load:** A list of layers with a scroll bar. The selected layer is 'COLLIN COUNTY PARCELS (2012)'. Other layers include CITY LIMITS (CURRENT) (2014), COLLIN COUNTY PARCELS (2012), COUNTY NCTCOG (REGION) (2013), COUNTY NCTCOG (TEXAS) (2013), DALLAS COUNTY PARCELS (2013), DENTON COUNTY PARCELS (2012), ELLIS COUNTY PARCELS (2012), HUNT COUNTY PARCELS (2012), JOHNSON COUNTY PARCELS (2012), NAVARRO COUNTY PARCELS (2012), PALO PINTO COUNTY PARCELS (2012), PARKER COUNTY PARCELS (2012), and PARKS (2014).
- Buttons:** '>' and '<' buttons for navigating between lists, and 'Add Data' and 'Cancel' buttons at the bottom.
- Additional Options:** Radio buttons for 'Or Select By City' (with 'City' selected) and 'Or Select By County' (with 'County' selected).

The background map shows a detailed parcel map of Collin County, Texas, with a green tint. The map is overlaid with a grid of parcel boundaries. The ArcMap interface includes a menu bar (File, Edit, View, Bookmarks, Insert, Selection, Geoprocessing, Customize, Windows, Help), a toolbar, and a Table of Contents pane. The status bar at the bottom right shows the coordinates 2553019.313 7096264.196 Feet and the date/time 9:29 AM 1/8/2015.

Q & A