

Documentation of September 2020 Public Meetings

Dallas-Fort Worth High-Speed
Transportation Connections Study

September 23, 2020 | Noon to 1:00 PM
September 24, 2020 | 6:00 to 7:00 PM



Table of Contents

| | |
|---|-----|
| Summary of September 2020 Public Meetings | 1 |
| Appendix A – Photographs of Presenters and Facilitators | 6 |
| Appendix B – Live Meeting Screenshots | 8 |
| Appendix C – Meeting Notices and Contact Lists | |
| Mailed Postcard | 10 |
| Emailed Notice and Flyer | 13 |
| News Release | 17 |
| Advertisements | 20 |
| Email Contact List | 28 |
| Mail Contact List | 84 |
| Appendix D – Comment/Response Table | 152 |
| Appendix E – Presentation Visuals | 161 |
| Appendix F – Live Meeting Transcripts | |
| September 23, 2020 | 199 |
| September 24, 2020 | 219 |
| Appendix G – Meeting Participants | |
| September 23, 2020 | 236 |
| September 24, 2020 | 240 |

Dallas-Fort Worth High-Speed Transportation Connections Study Summary of September 2020 Public Meetings

Wednesday, September 23, 2020 at noon

Thursday, September 24, 2020 at 6:00 p.m.

Via Public Information Management Application and Telephone Town Hall Services

The North Central Texas Council of Governments (NCTCOG) held two public meetings as part of the Dallas-Fort Worth High-Speed Transportation Connections Study. The first was on September 23, 2020, from noon to 1:00 p.m. Central Daylight Time (CDT), and the second was on September 24, 2020, from 6:00 p.m. to 7:00 p.m. CDT. The public meeting purpose was to provide a study overview, including the types of technology and alignments being considered in the initiative, and to receive input and comments on the study information thus far.

Due to the ongoing COVID-19 pandemic, the meetings were held virtually rather than in-person. The virtual meetings allowed for the observation of social distancing requirements while maintaining the overall study schedule and gathering input at the appropriate point in the study process. Photographs of the presenters and facilitators are included in Appendix A. Individuals could participate in the live public meetings either online through the Public Information Management Application (PIMA) or by telephone through a Telephone Town Hall service. Figure A is a PIMA screenshot during the live meeting. More screenshots can be found in Appendix B. Instructions for joining the meeting were posted online and in all meeting notices, included in Appendix C.

Figure A. Public Involvement Management Platform (PIMA) with Join the Podium activated

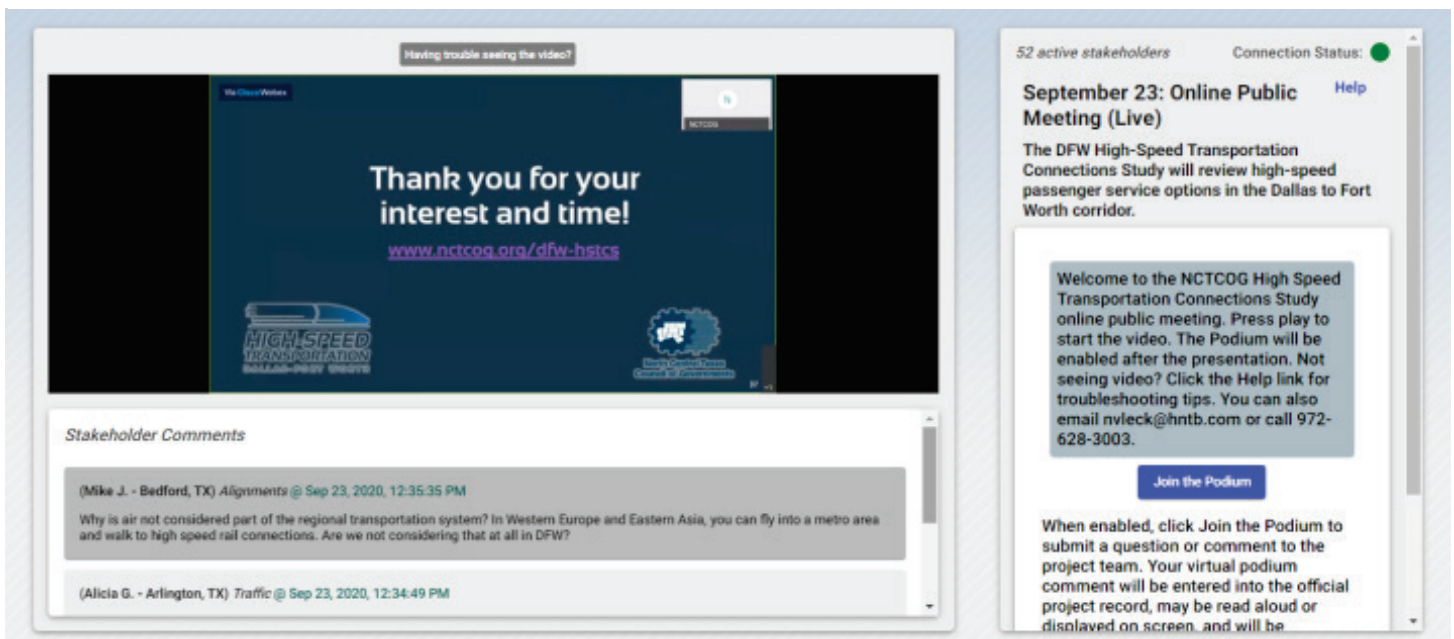

NCTCOG published notices of the public meetings in both community news outlets and local newspapers of record. Print advertisements, translated into the language used by each outlet, are listed in Table 1. Documentation of the print advertisements is in Appendix C.

Table 1. Print Advertisement Notification of Public Meeting

| Outlet | Language | Date |
|--------------------------------------|------------|------------|
| <i>Al Día</i> | Spanish | 09/16/2020 |
| <i>Dallas Examiner</i> | English | 09/17/2020 |
| <i>The Dallas Morning News</i> | English | 09/13/2020 |
| <i>Fort Worth Star-Telegram</i> | English | 09/13/2020 |
| <i>La Estrella</i> | Spanish | 09/19/2020 |
| <i>La Vida News: The Black Voice</i> | English | 09/17/2020 |
| <i>Trẻ Dallas</i> | Vietnamese | 09/17/2020 |

A news release describing the meetings and study, included in Appendix C, was distributed by NCTCOG on September 11, 2020, to all local media outlets. Flyer meeting notices, in English and Spanish, were emailed to 3,244 community members and stakeholders on September 14, 2020. Postcard meeting notices were mailed to 3,707 community members and stakeholders on September 17, 2020. The email flyers, postcards, email contact list, and mail contact list are found in Appendix C.

In addition to information about the public meetings, handouts describing the study were posted on the website September 9, 2020. The handouts cover general information regarding the study; facts on high-speed transportation technology; the study purpose and need; draft evaluation criteria used to assess alternatives; potential alignment/corridor maps, and frequently asked questions about the study. A project timeline is also on the website, indicating periods of community engagement. All handouts were posted in English. Additionally, the study flyer, technology facts, study purpose and need, and evaluation criteria were translated and posted in Spanish. The public comment and review period for this public meeting was September 18 through October 16, 2020. A total of six comments were received before the meeting by email or through the general online comment form. These comments are organized in a comment/response table in Appendix D.

The presentation given at the meeting was prerecorded and posted on the study website on September 18, 2020. The prerecorded presentation was also posted in Spanish. This allowed individuals to review the material at a time and place convenient for them, adding an additional opportunity for input to those individuals who could not participate in the live virtual public meeting. Figure B is a project website screenshot

where the study information was posted. The prerecorded presentation also allowed individuals who planned to participate in the live public meeting to review the presented information in advance, giving them more time to understand and evaluate study materials.

Figure B. DFW High-Speed Transportation Connections Study website, where study and meeting materials were posted for review and comment.

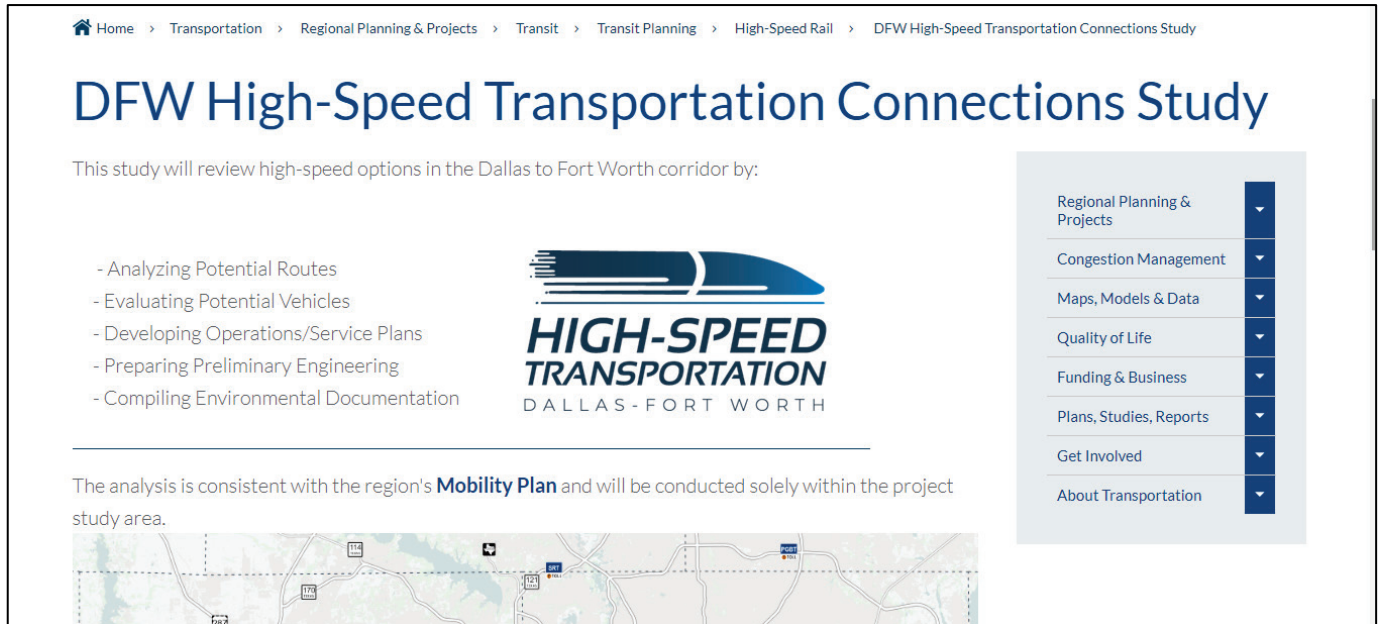

Individuals were offered reasonable accommodations, including translation services, in all public meeting notifications. Individuals without internet access could hear the presentation and comment by calling in through Telephone Town Hall services. Individuals also had the option to request printed copies of the presentation and handouts. NCTCOG did not receive any requests for accommodations or translations. As requested by a community member, one printed copy of the study materials was mailed. A copy of the presentation visuals is in Appendix E.

Michael Morris (NCTCOG), Kevin Feldt (NCTCOG), Rebekah Hernandez (NCTCOG), Christopher Masters (HNTB), and Ian Bryant (HNTB) presented during the live public meeting. Photographs of the presenters are included in Appendix A and transcripts of both meetings are in Appendix F. The presentation was live streamed on YouTube and the meeting was facilitated through PIMA. On September 23, 2020, 83 people attended this session of the live public meeting. One person participated through Telephone Town Hall and 82 people participated through PIMA. One elected official, Councilmember Gyna Bivens of the City of Fort Worth, was in attendance. On

September 24, 2020, 33 people attended this session of the live public meeting. Two people participated through Telephone Town Hall, and 31 people participated through PIMA. One elected official, Councilmember Cara Mendelsohn of the City of Dallas, was in attendance. Figure C is a map of live meeting participation zip codes and a complete list of live meeting participants is included in Appendix G.

Figure C. Map of participation during live public meeting by zip code

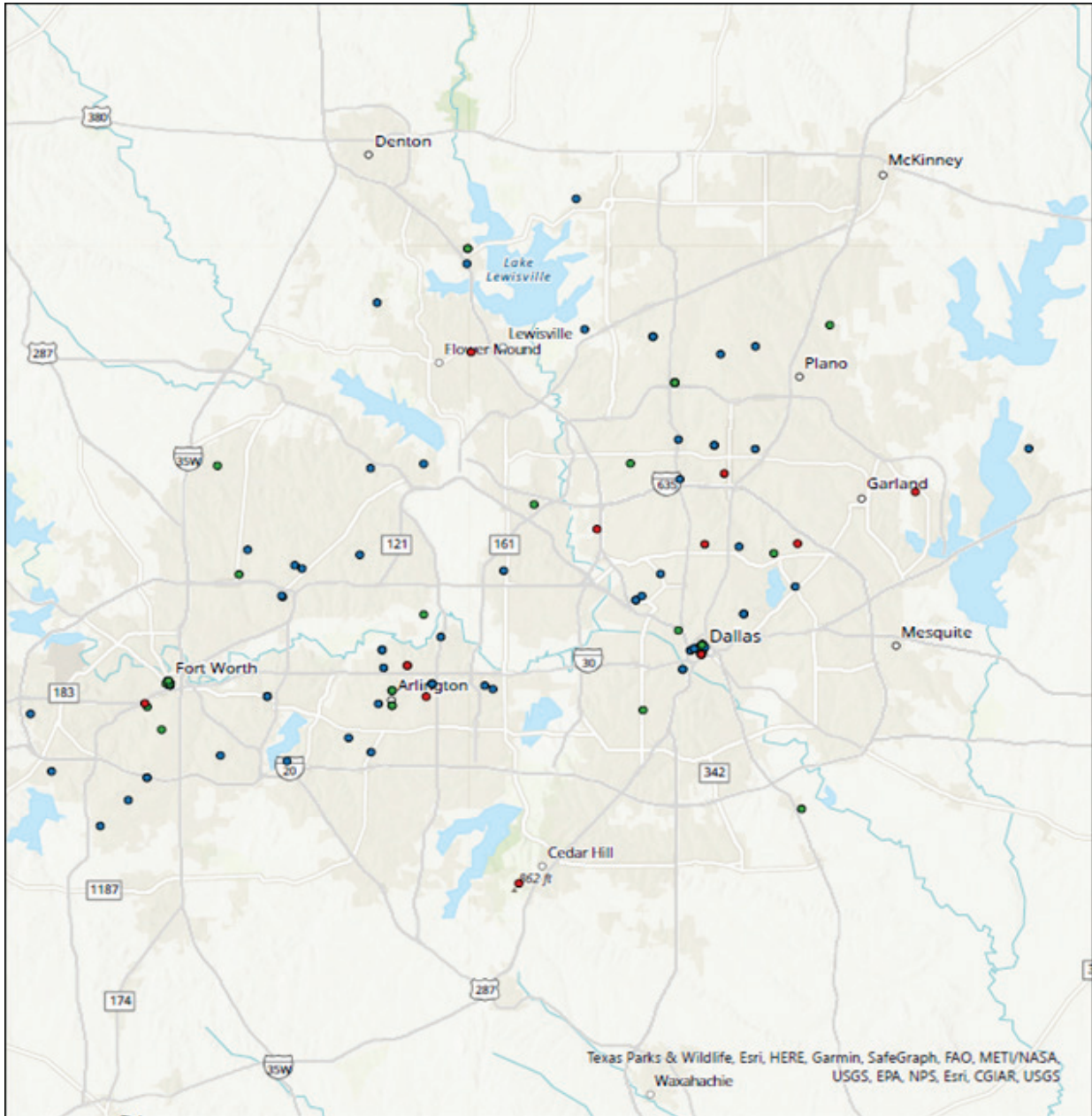

A total of 25 comments were received during the public review and comment period. Six were received before the live meeting by email and through the general online comment form. Fifteen comments were received through the PIMA podium, the platform for submitting written comments in real time, and meeting comment form during the live meeting. Illustrations (screenshots) of the PIMA podium feature are in Appendix B. Three comments were received through Telephone Town Hall during the live meeting. One comment was received after the meeting. No comments were received by mail. Table 2 is a summary of comments by topic, also indicating when and how the comments were received. All comments and responses are organized in a comment/response table in Appendix D.

Table 2. Summary of Comments by Topic

| Topic | When comment was received | | | Method used to comment | | | |
|---------------------------------------|---|--------------------------------------|--------------------------------------|------------------------|---------------------|---------------|----------------------|
| | During Comment Period (not at meeting) | During September 23, 2020 Meeting | During September 24, 2020 Meeting | Telephone | Through PIMA Podium | Through Email | Through Comment Form |
| Alignments (10 total) | 3 | 5 | 2 | | 6 | | 4 |
| Economic Development (5 total) | 1 | 4 | | | 3 | | 2 |
| Environmental (1 total) | 1 | | | | | | 1 |
| Right of Way (3 total) | 2 | 1 | | | 1 | | 2 |
| Traffic (2 total) | 1 | 1 | | | 1 | | 1 |
| Other (13 total) | 4 | 5 | 4 | 3 | 5 | 1 | 4 |

APPENDIX A. PHOTOGRAPHS OF PRESENTERS AND FACILITATORS

**Appendix A- Photos of Presenters and Facilitators
Documentation of September 2020 Public Meetings**



Michael Morris (L), Amanda Wilson (R)



Michael Morris



Kevin Feldt (L), Rebekah Hernandez (R)



Kevin Feldt (L), Rebekah Hernandez (R)



Ian Bryant (L), Chris Masters (R)



Chris Masters

APPENDIX B. LIVE MEETING SCREENSHOTS

Appendix B – Live Meeting Screenshots
Documentation of September 2020 Public Meetings

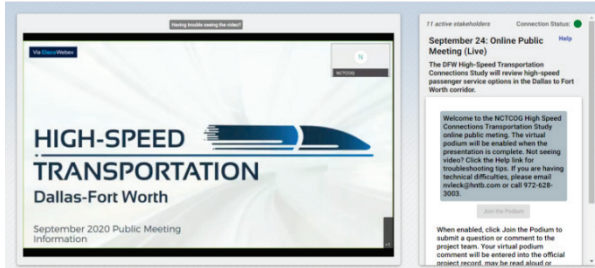

Public Information Management Application (PIMA)

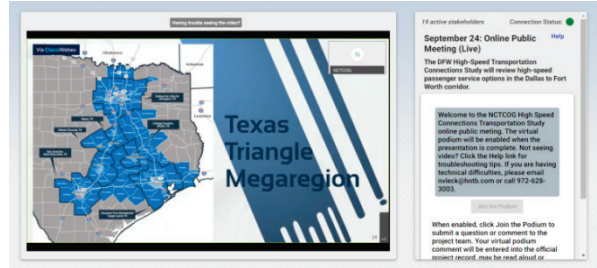

PIMA

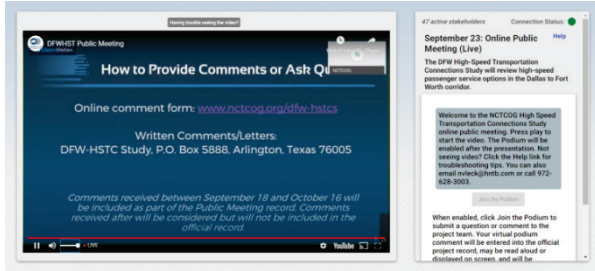

PIMA

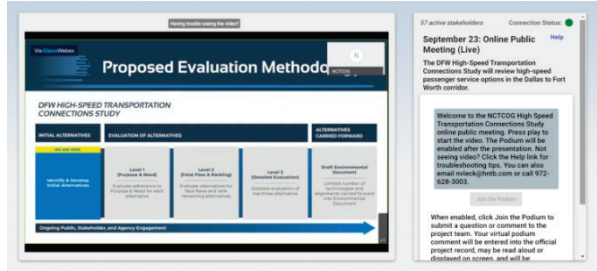

PIMA

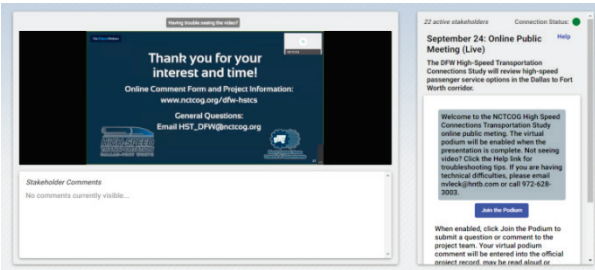

PIMA

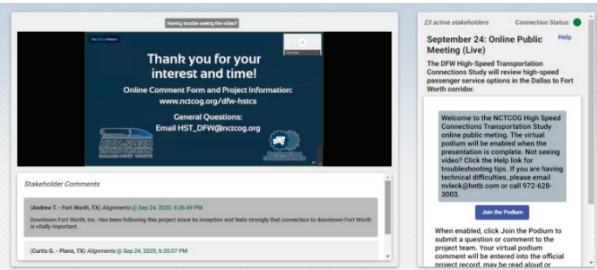

PIMA

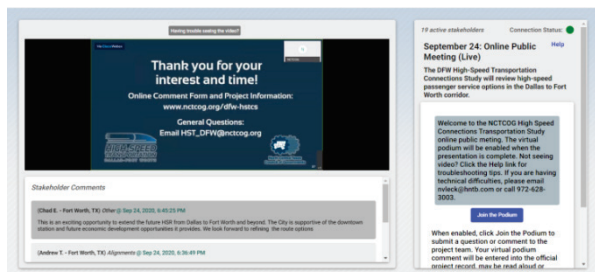

PIMA

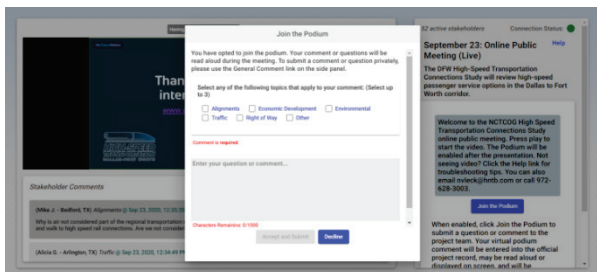

PIMA

**APPENDIX C. MEETING NOTICES AND CONTACT LISTS
MAILED POSTCARD**



DFW HIGH-SPEED TRANSPORTATION VIRTUAL PUBLIC MEETINGS

Wednesday, September 23rd | noon

Thursday, September 24th | 6 pm



9/23 12:00 PM: (855) 756-7520 Ext. 65720#

9/24 6:00 PM: (855) 756-7520 Ext. 65721#



To watch online, visit nctcog.org/dfw-hstcs

To pre-register for one of the meetings, email hst_dfw@nctcog.org or call 817-695-9240 and provide your phone number as well as which date you plan to attend. Presentation materials will be posted for review on September 18 at www.nctcog.org/dfw-hstcs. Presentation information will be the same at both meetings.

WE WANT YOUR INPUT!

NCTCOG is scheduling virtual public meetings to receive comments on the Dallas-Fort Worth High-Speed Transportation Connections Study. This study is evaluating high-speed transportation options, both potential routes and transportation modes, to modernize and enhance mobility between Dallas and Fort Worth.

For special accommodations due to a disability or for language translation, contact 817-695-9240 or HST_DFW@nctcog.org. Para ajustes especiales por discapacidad o para interpretación de idiomas, llame al 817-695-9240 o por email a HST_DFW@nctcog.org. Se harán las adaptaciones razonables.

www.nctcog.org/dfw-hstcs

SUBMIT COMMENTS & QUESTIONS VIA

Email: HST_DFW@nctcog.org

Online: nctcog.org/dfw-hstcs

Phone: 817-695-9240

Fax: 817-640-3028

Mail: P.O. Box 5888 Arlington, TX 76005-5888

**APPENDIX C. MEETING NOTICES AND CONTACT LISTS
EMAILED NOTICE AND FLYER**

DALLAS TO FORT WORTH HIGH-SPEED TRANSPORTATION CONNECTIONS STUDY VIRTUAL PUBLIC MEETINGS

'North Central Texas Council of Governments' <do-not-reply@nctcogoutreach.org>

Mon 9/14/2020 11:40 PM



DALLAS TO FORT WORTH HIGH-SPEED TRANSPORTATION CONNECTIONS STUDY
VIRTUAL PUBLIC MEETINGS

Information will be posted online at www.nctcog.org/dfw-hstcs for public review and comment **September 18 - October 16, 2020**. To request printed copies of the information, call 817-695-9240 or email DFW_HST@nctcog.org.

The North Central Texas Council of Governments (NCTCOG) is seeking public opinion on high-speed transportation connections and where they should operate in the Dallas-Fort Worth region.

[Staff will provide an overview of the Dallas to Fort Worth High-Speed Transportation Connections study and the types of technology and alignments being considered for the initiative during virtual public meetings on Wednesday, September 23 at noon and Thursday, September 24 at 6 pm.](#)

High-speed service between Dallas and Fort Worth would potentially connect to a separate high-speed rail service between Dallas and Houston as well as from Fort Worth to South Texas metro areas. The study area includes **Dallas and Tarrant counties** as well as high-speed transportation service in the cities of Dallas, Irving, Cockrell Hill, Grand Prairie, Arlington, Pantego, Dalworthington Gardens, Hurst, Euless, Bedford, Richland Hills, North Richland Hills, Haltom City, and Fort Worth.

To Join Online:

Online Public Meeting (September 23)

https://pima.nctcogoutreach.org/public/event-registration/search?project_id=14109&pe_guid=c8f80caf-e479-8e01-e053-0100007f9c7d

Online Public Meeting (September 24)

https://pima.nctcogoutreach.org/public/event-registration/search?project_id=14109&pe_guid=9c070daf-08dd-5104-e053-0100007fadd3

To join via phone, call:

September 23, noon: Toll Free: (855) 756-7520 Ext. 65720#

September 24, 6 pm: Toll Free: (855) 756-7520 Ext. 65721#

**Note: Each date has a different extension*

Submit comments and questions to NCTCOG:

Email: DFW_HST@nctcog.org

Website: www.nctcog.org/dfw-hstcs

Fax: 817-640-3028

Phone: 817-695-9240

Mail: P.O. Box 5888, Arlington, Texas 76005-5888

For special accommodations due to a disability or for language translation, please call 817-695-9240 or email: DFW_HST@nctcog.org. Reasonable accommodations will be made. For more information on the study visit www.nctcog.org/dfw-hstcs. You can also download the meeting flyer in [English](#) and [Spanish](#).



VIRTUAL PUBLIC MEETINGS



DFW HIGH-SPEED
TRANSPORTATION
VIRTUAL PUBLIC MEETINGS

Wednesday, September 23rd 2020 | noon
Thursday, September 24th 2020 | 6 pm



DALLAS TO FORT WORTH HIGH-SPEED TRANSPORTATION CONNECTIONS STUDY: VIRTUAL PUBLIC MEETINGS

Information will be posted online at www.nctcog.org/dfw-hstcs for public review and comment September 18 - October 16, 2020. To request printed copies of the information, call 817-695-9240 or email DFW_HST@nctcog.org.

The North Central Texas Council of Governments (NCTCOG) is seeking public opinion on high-speed transportation connections and where they should operate in the Dallas-Fort Worth region.

Staff will provide an overview of the Dallas to Fort Worth High-Speed Transportation Connections study and the types of technology and alignments being considered for the initiative during virtual public meetings on Wednesday, September 23 at noon and Thursday, September 24 at 6 pm.

High-speed service between Dallas and Fort Worth would potentially connect to a separate high-speed rail service between Dallas and Houston as well as from Fort Worth to South Texas metro areas. The study area includes Dallas and Tarrant counties as well as high-speed transportation service in the cities of Dallas, Irving, Cockrell Hill, Grand Prairie, Arlington, Pantego, Dalworthington Gardens, Hurst, Euless, Bedford, Richland Hills, North Richland Hills, Haltom City and Fort Worth.

For more information on the study visit:

www.nctcog.org/dfw-hstcs

July 2020

September 2020

Please click below to register and join the meeting:

JOIN US

To join via phone, call:

September 23, noon:

Toll Free: (855) 756-7520 Ext. 65720#

September 24, 6 pm:

Toll Free: (855) 756-7520 Ext. 65721#

**Note: Each date has a different extension*

Submit comments and questions to NCTCOG:

Email: DFW_HST@nctcog.org

Website: www.nctcog.org/dfw-hstcs

Fax: 817-640-3028

Phone: 817-695-9240

Mail: P.O. Box 5888

Arlington, Texas 76005-5888

For special accommodations due to a disability or for language translation, please call 817-695-9240 or email:

DFW_HST@nctcog.org. Reasonable accommodations will be made.



**North Central Texas
Council of Governments**



REUNIONES PÚBLICAS VIRTUALES



EL ESTUDIO DALLAS TO FORT WORTH HIGH SPEED TRANSPORTATION CONNECTIONS: REUNIONES PÚBLICAS VIRTUALES

La información se publicará en línea en www.nctcog.org/dfw-hstcs para revisión y comentario público del 18 de septiembre al 16 de octubre de 2020. Para solicitar copias impresas de la información, llame al 817-695-9240 ó envíe un correo electrónico a DFW_HST@nctcog.org.

North Central Texas Council of Governments (NCTCOG por sus siglas en inglés) busca la opinión pública sobre las conexiones de transporte de alta velocidad y dónde deben operar en la región de Dallas-Fort Worth.

El personal proporcionará una descripción general del estudio Dallas to Fort Worth High-Speed Transportation Connections y los tipos de tecnología y alineaciones que se están considerando para la iniciativa durante las reuniones públicas virtuales el miércoles 23 de septiembre al mediodía y el jueves 24 de septiembre a las 6 pm.

El servicio de alta velocidad entre Dallas y Fort Worth conectaría potencialmente a un servicio ferroviario de alta velocidad de alta velocidad independiente entre Dallas y Houston, así como desde Fort Worth hasta las áreas metropolitanas del sur de Texas. El área de estudio incluye los condados de Dallas y Tarrant, así como el servicio de transporte de alta velocidad en las ciudades de Dallas, Irving, Cockrell Hill, Grand Prairie, Arlington, Pantego, Dalworthington Gardens, Hurst, Euless, Bedford, Richland Hills, North Richland Hills, Haltom City y Fort Worth.

Para obtener más información sobre el estudio, visite:
www.nctcog.org/dfw-hstcs

Favor haga clic para registrarse y unirse a la reunión:

ÚNASE A
NOSOTROS

Para unirse por teléfono, llame:

23 de septiembre, mediodía:
Llamada gratuita: (855) 756-7520 Ext. 65720#

24 de septiembre, 6 pm: Llamada gratuita: (855) 756-7520 Ext. 65721#

**Nota: Cada fecha tiene una extensión diferente*

Envíe sus comentarios y preguntas a NCTCOG:

Correo electrónico:

DFW_HST@nctcog.org

Sitio web: www.nctcog.org/dfw-hstcs

Fax: 817-640-3028

Teléfono: 817-695-9240

Correo: P.O. Box 5888

Arlington, Texas 76005-5888

Para ajustes especiales por discapacidad o para traducción de idiomas, llame al 817-695-9240 ó mande un correo electrónico a: DFW_HST@nctcog.org. Se harán las adaptaciones razonables.



North Central Texas
Council of Governments

**APPENDIX C. MEETING NOTICES AND CONTACT LISTS
NEWS RELEASE**

From: Brian Wilson <BWilson@nctcog.org>
Sent: Friday, September 11, 2020 10:54 AM
To: Brian Wilson <BWilson@nctcog.org>
Subject: NCTCOG to Discuss High-Speed Transportation Study Virtually

PRESS RELEASE
Contact: Brian Wilson
(817) 704-2511
bwilson@nctcog.org

HTML: <https://www.nctcog.org/trans/about/news/current-press-releases/nctcog-to-discuss-high-speed-transportation-study>

NCTCOG to Discuss High-Speed Transportation Study Virtually

Residents encouraged to participate in discussion of potential new regional transportation options

Sept. 11, 2020 (Arlington, Texas) — Transportation planners are considering more than the traditional ways to move people as Dallas-Fort Worth grows. A reliable system requires creative thinking.

North Texans who want to learn more about efforts to link the center of the region through a new transportation technology will be able to review and comment on the Dallas-Fort Worth High-Speed Transportation Connections Study in September.

The North Central Texas Council of Governments has scheduled virtual public meetings for noon Sept. 23 and 6 p.m. Sept. 24 to give residents a chance to learn more about the study and provide input to planners examining potential technologies and alignments.

The study is evaluating high-speed alternatives to modernize and enhance mobility between Dallas, Arlington and Fort Worth. Planners will consider and analyze conventional passenger rail, high-speed rail, magnetic levitation and hyperloop technologies. The study area includes Dallas and Tarrant counties as well as the cities of Dallas, Irving, Cockrell Hill, Grand Prairie, Arlington, Pantego, Dalworthington Gardens, Hurst, Euless, Bedford, Richland Hills, North Richland Hills, Haltom City and Fort Worth.

The study is being conducted in two phases. The first, which is expected to last 12 months, includes the development and evaluation of potential technology and alignments. The goal is to identify the technology to be used and potential alignments for the technology by the end of Phase I. Phase II will last 24 months and include preliminary engineering and environmental work. Public involvement will play a significant role in both phases, including the selection of a technology and route.

The resulting high-speed service between, Dallas and Fort Worth, will connect to a high-speed rail system soon to be under development between Dallas and Houston and a future high-speed option from Fort Worth to South Texas.

Residents can watch the presentation and participate live at www.nctcog.org/dfw-hstcs or by calling 855-756-7520 (toll free). Participants should use ext. 65720# for the Sept. 23 meeting and ext. 65721# Sept. 24. Participants will be able to give input during the meetings by phone or on the website. Comments and questions can also be submitted before or after the public meetings at hst_dfw@nctcog.org or on the project webpage.

Presentations will be the same for both meetings and be posted Sept. 18 on the project webpage. For printed



copies, email hst_dfw@nctcog.org.

Virtual Public Meetings

| Time | Date | Online | Call-in option |
|-------------|-------------|--|------------------------------|
| Noon | Sept. 23 | www.nctcog.org/dfw-hstcs | 855-756-7520, ext. 65720# |
| 6 p.m. | Sept. 24 | www.nctcog.org/dfw-hstcs | 855-756-7520, ext. 65721# |

This e-mail and any files transmitted with it are confidential and are intended solely for the use of the individual or entity to whom they are addressed. If you are NOT the intended recipient and receive this communication, please delete this message and any attachments. Thank you.

**APPENDIX C. MEETING NOTICES AND CONTACT LISTS
ADVERTISEMENTS**

Al Día, September 16, 2020

www.aldiadallas.com

MIÉRCOLES 16 DE SEPTIEMBRE DEL 2020 AL DÍA - 7A

EDUCACIÓN



LYNDA M. GONZÁLEZ/DMN

El superintendente del DISD, Michael Hinojosa, visita la biblioteca de la nueva primaria Eddie Bernice Johnson en Wilmer durante el primer día de clases que, por lo pronto, es virtual. El distrito reveló un plan para el retorno a clases presenciales.

Retorno será por fases

DISD presenta plan de regreso escalonado de sus estudiantes a clases presenciales

Por WENDY SELENE PÉREZ
ESPECIAL PARA AL DÍA

El Distrito Escolar Independiente de Dallas (DISD) planea un regreso escalonado a las clases presenciales en los planteles, según una resolución de la junta escolar el jueves. Los primeros en volver serán los niños de

educación especial a partir del 17 de septiembre, luego los alumnos más pequeños a partir del 28 de septiembre y el resto, el 5 de octubre.

La enseñanza virtual continúa siendo una opción y las familias que decidan que sus hijos continúen en línea, así deben notificarlo al distrito por medio de una encuesta que tiene como fecha límite el viernes 18 de septiembre.

Para responder la encuesta en español, los padres o tutores del estudiante deben ingresar a este sitio: <https://www.dallasisd.org/Pa->

ge/70095 y seleccionar el nombre de la escuela; de ahí se desplegará un formulario. Necesitará tener el número de identificación de cada estudiante (ID) y la fecha de nacimiento. Los formularios están en inglés y en español.

La decisión que comuniquen los padres al distrito, ya sea presencial o virtual, estará vigente hasta el 6 de noviembre, que es el último día del primer ciclo de calificaciones.

Hasta ahora, solo 17% de los padres ha completado la encuesta y de ese pequeño universo, 47% seleccionó enseñanza en persona y 52% escuela a distancia.

Un plan híbrido

El distrito plantea que un 60% de los estudiantes en los campus vuelvan a sus aulas; si este número se excede, se podría mutar a un plan híbrido que consiste en asistir tres días a la escuela y dos días de manera virtual.

“La meta es brindar seguridad, si no podemos resolver ese problema, miremos y veremos las escuelas locales”, dijo Jolee Healey, nueva jefa de liderazgo escolar.

Con un plan híbrido las familias tendrían tres opciones: seguir a distancia, ir a un plantel con enseñanza híbrida o solicitar una transferencia para sus hijos a una escuela cercana donde haya instrucción cinco días por semana.

La extensión de los modelos híbridos dependerá de la densidad en cada campus.

En el condado de Dallas, a donde pertenece el DISD, los colores de seguridad por el covid-19 se movieron de rojo a naranja tras registrarse una disminución de casos positivos.

Según las proyecciones presentadas por Healey, en 13 de los distritos escolares en el condado de Dallas más del 75% de sus estudiantes estará en clases presenciales el 5 de octubre.

¿Y el transporte?

En cuanto al transporte estudiantil, el superintendente Michael Hinojosa dijo que el distrito no está preparado en caso de que un 60% de los estudiantes decida volver a clases presenciales y necesitara de este servicio.

Así es el plan del DISD

■ Si el campus es solo una primaria, retornarían el 28 de septiembre los alumnos de pre-kinder, kinder, y el 5 de octubre los grados del 1 al 6.

■ Si es un campus de PK-8, volverían el 28 de septiembre los estudiantes de pre-kinder, kinder y 6 grado; los de 1-8 volverían el 5 de octubre.

■ Si es una escuela intermedia, regresarían los niños del grado 6 el 28 de septiembre y de los grados 7 a 8 el 5 de octubre.

■ Si es un campus de cuarto a octavo grado, volverían los de 4to grado el 28 de septiembre y el 5 de octubre los de quinto a octavo.

■ Si es una preparatoria, arrancarían el 28 de septiembre los de noveno grado y el 5 de octubre los grados 10 a 12.

■ Y si es un campus con educación de 6 a 12 grado, regresarían el 28 de septiembre los grados 6 y 9, y hasta el 5 de octubre los de 7 a 8 y 10 a 12.

Estudiantes y maestros con coronavirus

AL DÍA, DMN

El distrito escolar de Grapevine-Colleyville dio a conocer nuevos casos de covid-19 entre su personal y su estudiantado.

A través de su sitio www.gcisd.net/, el distrito desglosa los números de contagios por campus durante los 30 días anteriores.

Hasta el martes, el sistema escolar informó siete casos confirmados de covid-19 entre miembros del personal y 11 entre estudiantes. Los números de casos se actualizan según sea necesario y se eliminan después de 30 días, según la portavoz del distrito, Kristin Snively.

El distrito está reportando casos de covid-19 del personal y de los estudiantes que están aprendiendo tanto en persona como de forma remota. El total actual de 17 puede incluir casos reportados antes del regreso de los estudiantes al campus.

Los campus afectados incluyen:

- Primaria Bear Creek: un estudiante
- Primaria Bransford: un estudiante
- Primaria Colleyville: un estudiante
- Primaria Dove: un estudiante
- Primaria Grapevine: dos empleados
- Primaria Timberline: un empleado, un estudiante
- Secundaria Cross Timbers: un empleado
- Secundaria Grapevine: dos empleados
- Secundaria Colleyville Heritage: un estu-



TOM FOX/DMN

El Grapevine-Colleyville ISD lleva 18 casos activos de covid-19 en los últimos 30 días, reportaron el martes 15 de septiembre.

dante

- Preparatoria Grapevine: cinco estudiantes
- Además de otro caso en un empleado sin sede fija.

Los estudiantes pudieron regresar al campus el 8 de septiembre si eligieron el aprendizaje en persona para el ciclo escolar actual de nueve semanas.

El distrito notificará a todo el campus si hay un caso sospechoso o confirmado por laborato-

rio de covid-19 con una carta que detalla la última vez que esa persona estuvo en el campus y cómo controlar los síntomas.

De manera similar, si se considera que un estudiante o miembro del personal estuvo en contacto cercano con un caso “sintomático o confirmado por prueba”, se le notificará directamente y se le dará instrucciones por escrito sobre los protocolos de autocuarentena, según el sitio web del distrito.

A tiempo para cambiar de idea

Por BRANDI ADDISON/DMN

Las familias y los estudiantes de Frisco ISD que deseen cambiar su entorno de aprendizaje preferido, ya sea en línea o en persona, pueden hacerlo esta semana.

Los padres deben enviar el cambio en el portal del estudiante en friscoisd.org/news antes de las 11:59 p.m. de este viernes 18 de septiembre. Los cambios entrarán en vigencia el 19 de octubre, el primer día del segundo período de calificaciones de nueve semanas.

Se pidió a las familias que seleccionaran el entorno de aprendizaje preferido para el período de calificaciones actual a fines de julio. Más del 50% seleccionó en línea y casi el 45% lo seleccionó en persona, mientras que el 5% no respondió.

Los funcionarios del distrito han dicho anteriormente que ofrecerá aprendizaje en línea completo al menos hasta el final del año escolar 2020-21, y las familias tendrán la oportunidad de cambiar los entornos de aprendizaje cada período de nueve semanas.

Aviso de Audiencia Pública

Audiencia Pública sobre la Modificación del Plan de Servicios del Metro D2

DART llevará a cabo una Audiencia Pública para recibir los comentarios del público con el objetivo de añadir el alineamiento, el paso sobre nivel y los sitios de las estaciones propuestos del Metro D2 al plan de servicios de DART.

Audiencia Pública
Martes 22 de septiembre de 2020 a las 6:30 p. m.

PROCESO PARA RECIBIR COMENTARIOS

Con el fin de garantizar la seguridad y el bienestar de nuestros clientes y empleados, DART llevará a cabo una Audiencia Pública virtual para recibir los comentarios sobre la Modificación del Plan de Servicios del Metro D2. La información sobre la modificación propuesta del plan de servicios estará disponible antes de la Audiencia Pública en DART.org/D2. Los comentarios por escrito y los correos electrónicos que se reciban antes de que se aplique la audiencia formarán parte del registro oficial de dicha audiencia. Los comentarios por escrito se pueden enviar por correo electrónico a dartpublichearingcomments@dart.org antes de la audiencia pública, o se pueden enviar con anticipación por correo postal a:

DART Community Engagement – 7232
D2 Subway Service Plan Amendment
Public Hearing
P.O. Box 660163, Dallas, TX 75266

Aquellas personas que envíen los comentarios deben incluir su nombre, dirección y número de teléfono. Las personas que deseen escuchar la Audiencia Pública virtual pueden ingresar en DART.org/BoardVideo y seleccionar la pestaña “Board of Directors Live” (Junta directiva en vivo).

Para obtener información adicional, visite DART.org/D2 o comuníquese con la División de Participación de la Comunidad de DART al 214-749-2543.

DFW HIGH-SPEED TRANSPORTATION REUNIONES PÚBLICAS VIRTUALES

23 de septiembre 12:00 PM: (855) 756-7520 Ext. 65720#
24 de septiembre 6:00 PM: (855) 756-7520 Ext. 65721#

NCTCOG está programando reuniones públicas virtuales para recibir comentarios sobre el estudio de Dallas-Fort Worth High-Speed Transportation Connections. Este estudio está evaluando las opciones de transporte de alta velocidad, tanto rutas potenciales como modos de transporte, para modernizar y mejorar la movilidad entre Dallas y Fort Worth.

Para acomodo especial por discapacidad o para traducción de idioma, contáctenos al 817-695-9240 o por HST_DFW@nctcog.org.

Para preinscribirse en una de las reuniones, envíe un correo electrónico hst_dfw@nctcog.org o llame al 817-695-9240 y proporcione su número de teléfono, así como la fecha en que planea asistir. Los materiales de la presentación se publicarán para revisión el 18 de septiembre www.nctcog.org/dfw-hstcs. La información de la presentación será la misma en ambas reuniones.

www.nctcog.org/dfw-hstcs

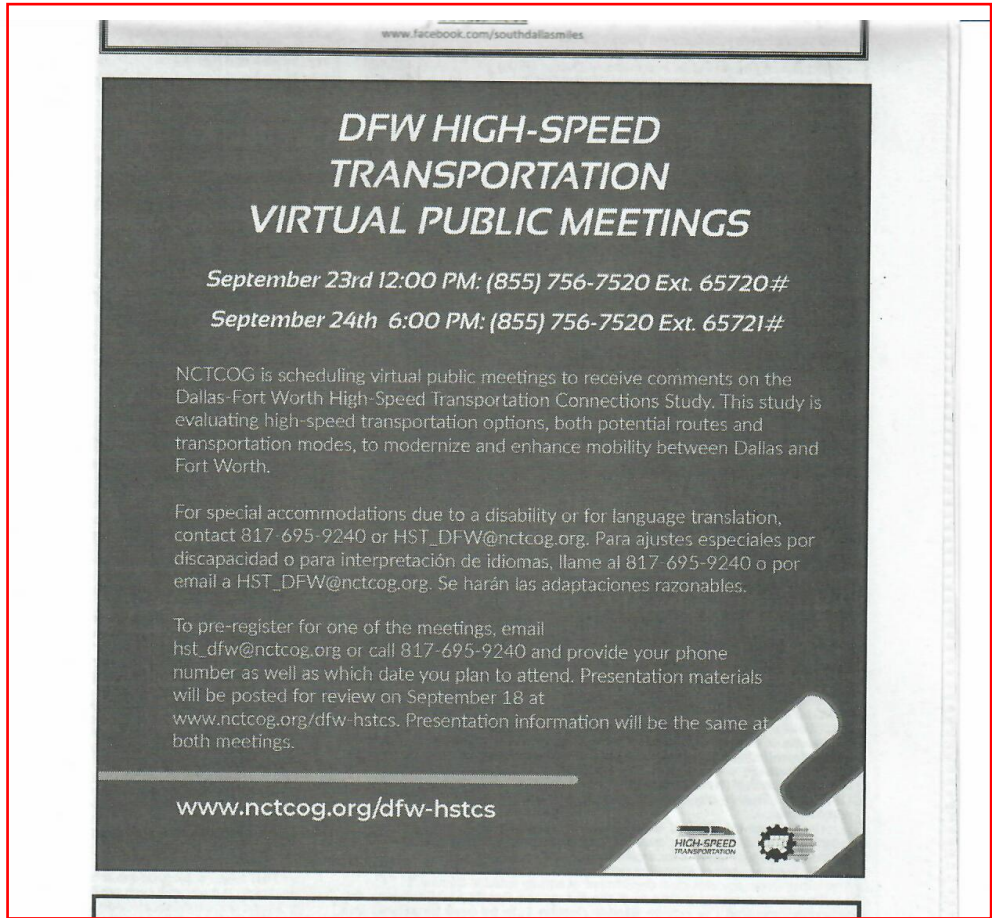

www.facebook.com/southdallasmlies

DFW HIGH-SPEED TRANSPORTATION VIRTUAL PUBLIC MEETINGS

September 23rd 12:00 PM: (855) 756-7520 Ext. 65720#
September 24th 6:00 PM: (855) 756-7520 Ext. 65721#

NCTCOG is scheduling virtual public meetings to receive comments on the Dallas-Fort Worth High-Speed Transportation Connections Study. This study is evaluating high-speed transportation options, both potential routes and transportation modes, to modernize and enhance mobility between Dallas and Fort Worth.

For special accommodations due to a disability or for language translation, contact 817-695-9240 or HST_DFW@nctcog.org. Para ajustes especiales por discapacidad o para interpretación de idiomas, llame al 817-695-9240 o por email a HST_DFW@nctcog.org. Se harán las adaptaciones razonables.

To pre-register for one of the meetings, email hst_dfw@nctcog.org or call 817-695-9240 and provide your phone number as well as which date you plan to attend. Presentation materials will be posted for review on September 18 at www.nctcog.org/dfw-hstcs. Presentation information will be the same at both meetings.

www.nctcog.org/dfw-hstcs



Dallas Examiner,
September 17, 2020

CITY OF DALLAS

Office of Fair Housing and Human Rights

The City of Dallas Fair Housing and Mixed Income Housing Ordinance makes it illegal to discriminate in housing against a person because of:

- **RACE • COLOR • NATIONAL ORIGIN • SEX**
- **FAMILIAL STATUS (children under 18)**
- **RELIGION • HANDICAP (Mental or Physical)**
- **SOURCE OF INCOME (related to sources such as disability, social security, spousal support or veterans with housing assistant voucher)**

The actions that are covered by the City ordinance are:

RENTAL, including leasing, using and keeping a housing unit, property management and employees;

SALES, including brokers, sales agents, lenders, insurance agents and sellers;

ADVERTISING property for sale, rent or mortgage lending services.



If you suspect housing discrimination and wish to file a complaint, call **670-FAIR (670-3247)**.

OBITUARY | TONY VALLONE

Houston restaurateur winned, dined celebs

By MARCY DE LUNA
Houston Chronicle

Tony Vallone, the master of Houston's fine dining scene who winned and dined such celebrities as Joan Collins, Ivana Trump and Luciano Pavarotti over the years, died Thursday. He was 75.

For more than 50 years, Vallone was an integral part of the Houston culinary scene. He was married for 36 years.

"I've lost the love of my life and best friend, but I will continue Tony's legacy," Donna Vallone said in a release.

Alex Brennan, the owner of Brennan's Houston, said he met Vallone in the mid-'80s; Brennan's mother, Ella Brennan, who owned and operated Com-

mander's Palace in New Orleans, knew him for a half-century.

"My mother always said she hoped heaven is like a great saloon in the sky where she could hang out with her friends and they could laugh and drink. I hope Tony finds his way there," Brennan said. "The dining is a lot better today, wherever they are, and dining in Houston will never be the same."

Kate McLean, the first woman to become chef de cuisine in the history of Tony's, worked with Vallone for 10 years.

"Tony had an unmatched sparkle," McLean said.

Chef Mark Cox was with Vallone Restaurant Group for 11 years beginning in 1985. Cox

worked at several of Vallone's concepts, including Tony's, the now-defunct Anthony's, and Grotto and La Griglia, both now owned by Tilman Fertitta's Landry's Inc.

"It is a huge loss for this city. He paved the way for a lot of us," Cox said. "The business was his passion. He was demanding but fair. He had a very loyal following, and the community embraced him. He had the Midas touch."

Fertitta said Vallone was an inspiration to him.

"If there was anyone in the restaurant industry who truly motivated me, it was Tony Vallone," Fertitta said. "[With] every aspect of his business, from culinary to service to hospitali-

ty, Tony took it all to a different level. Even in the last 20 years, I would regard Tony Vallone as one of the greatest true restaurateurs in all of America."

Vallone's Neapolitan grandmother, who raised him, sparked his passion for cooking.

In a fickle industry where more ventures fail than succeed, his renowned namesake Italian restaurant celebrated five decades in 2015. It moved several times before landing at its current, Greenway Plaza location in 2004.

Notables who have dined at Tony's include Joan Collins, Ivana Trump and Luciano Pavarotti, along with countless other celebrities and politicians.

A memorial service will be held at a later date.

OBITUARY | TERENCE CONRAN

Designer promoted British arts, culture

THE ASSOCIATED PRESS

LONDON — Terence Conran, the pioneering British designer, retailer and restaurateur, has died. He was 88.

His family said in a statement that Conran died peacefully at his home on Saturday.

The statement called Conran a "visionary" who "revolutionized the way we live in Britain."

Through his array of work, Conran promoted British design, culture and the arts around the world.

His family said that "at the heart of everything he did was a very simple belief that good design improves the quality of people's lives."

"From the late '40s to the present day, his energy and creativity thrived in his shops, restaurants, bars, cafes and hotels and through his many design, architecture and furniture making businesses," the family said.

Conran also founded The Design Museum in London, which his family described as one of his "proudest moments."

DFW HIGH-SPEED TRANSPORTATION VIRTUAL PUBLIC MEETINGS

September 23rd 12:00 PM: (855) 756-7520 Ext. 65720#

September 24th 6:00 PM: (855) 756-7520 Ext. 65721#

NCTCOG is scheduling virtual public meetings to receive comments on the Dallas-Fort Worth High-Speed Transportation Connections Study. This study is evaluating high-speed transportation options, both potential routes and transportation modes, to modernize and enhance mobility between Dallas and Fort Worth.

For special accommodations due to a disability or for language translation, contact 817-695-9240 or HST_DFW@nctcog.org. Para ajustes especiales por discapacidad o para interpretación de idiomas, llame al 817-695-9240 o por email a HST_DFW@nctcog.org. Se harán las adaptaciones razonables.

To pre-register for one of the meetings, email hst_dfw@nctcog.org or call 817-695-9240 and provide your phone number as well as which date you plan to attend. Presentation materials will be posted for review on September 18 at www.nctcog.org/dfw-hstcs. Presentation information will be the same at both meetings.

www.nctcog.org/dfw-hstcs



~ MOVE IN SPECIALS ~



LAS BRISAS RESIDENCE CLUB

"Affordable Independent Living"

OUR 34TH YEAR!

- Bills Paid
- Cable/Transportation
- 3 Meals Weekdays / 2 Meals Saturdays
- Maid Service
- Roommate Plan Available
- Pets Welcome
- Short Term Rentals
- Free Trial Period
- Moving Service Available (Metroplex)

\$1,200/Mo. & Up

Call Today

972-272-8800

1002 Marion Dr, Garland, TX 75042
2101 W. Walnut St, Garland TX, 75042
(Non Smoking Facility)

Notice of DART Public Hearing

D2 Subway Service Plan Amendment Public Hearing

DART will hold a public hearing to receive public comments to add the proposed D2 Subway alignment, grade separations and station locations to the DART Service Plan.

PUBLIC HEARING

Tuesday, September 22, 2020, at 6:30 p.m.

PROCESS FOR RECEIVING COMMENTS

In order to ensure the safety and well-being of our customers and employees, DART will conduct a virtual public hearing to receive comments on the D2 Subway Service Plan Amendment. Information on the Service Plan Amendment will be available prior to the public hearing at DART.org/D2. Written comments and emails received any time before the hearing is adjourned will become part of the official hearing record. Written comments may be submitted via email to: dartpublichearingcomments@dart.org prior to the public hearing or mailed in advance to:

DART Community Engagement – 7232
D2 Subway Service Plan Amendment
Public Hearing
P.O. Box 660163, Dallas, TX 75266

Those sending comments should include their name, address and telephone number. Individuals that want to listen to the virtual public hearing can go to DART.org/BoardVideo and select the "Board of Directors Live" tab.

For Additional Information visit DART.org/D2 or contact DART Community Engagement at 214-749-2543.



TRANSPORTATION ONLINE PUBLIC INPUT OPPORTUNITY

SEPTEMBER 8 - OCTOBER 7, 2020

The Regional Transportation Council and North Central Texas Council of Governments, together serving as the Metropolitan Planning Organization for the Dallas-Fort Worth area, are seeking public input.

TOPICS

- Proposed Modifications to the List of Funded Projects
- Fiscal Year 2020 Public Transportation Funding: Program of Projects
- Heavy-Duty Vehicle Emissions Impact Study
- Electric Vehicle Infrastructure Funding & Other Clean Vehicle Incentives Awards
- Optimizing Freight Movement Project

RESOURCES AND INFORMATION

- Regional Smoking Vehicle Program: www.smokingvehicle.net
- Vehicle Incentives & Funding Opportunities: www.nctcog.org/aqfunding

Information will be posted online at www.nctcog.org/input for public review and comment. To request printed copies, call 817-608-2365 or email cbaylor@nctcog.org.

For special accommodations due to a disability or for language translation, call 817-608-2365 or email cbaylor@nctcog.org. Reasonable accommodations will be made. Para ajustes especiales por discapacidad o para interpretación de idiomas, llame al 817-608-2365 o por email cbaylor@nctcog.org. Se harán las adaptaciones razonables.

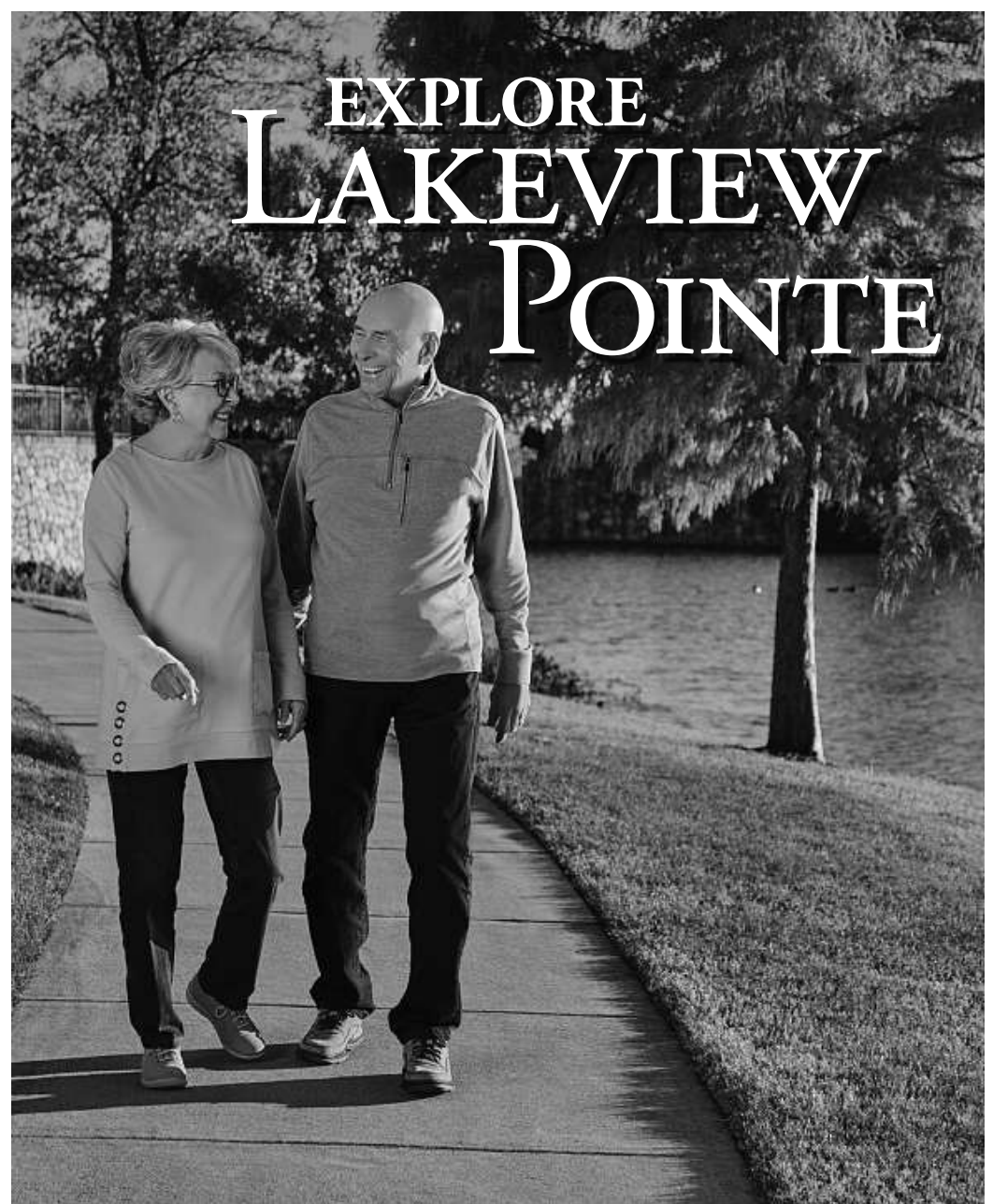

Senior living at Highland Springs just got better!

Lakeview Pointe boasts a variety of apartment homes with modern finishes plus amenities like a fitness center, salon, and new restaurant—the White Rock Bistro.

Homes are selling fast!

Call 1-800-614-7091 to request your brochure and schedule your personal tour.



Highland Springs

Add more Living to your Life!

North Dallas

HighlandSpringsCommunity.com

1408883.DMN



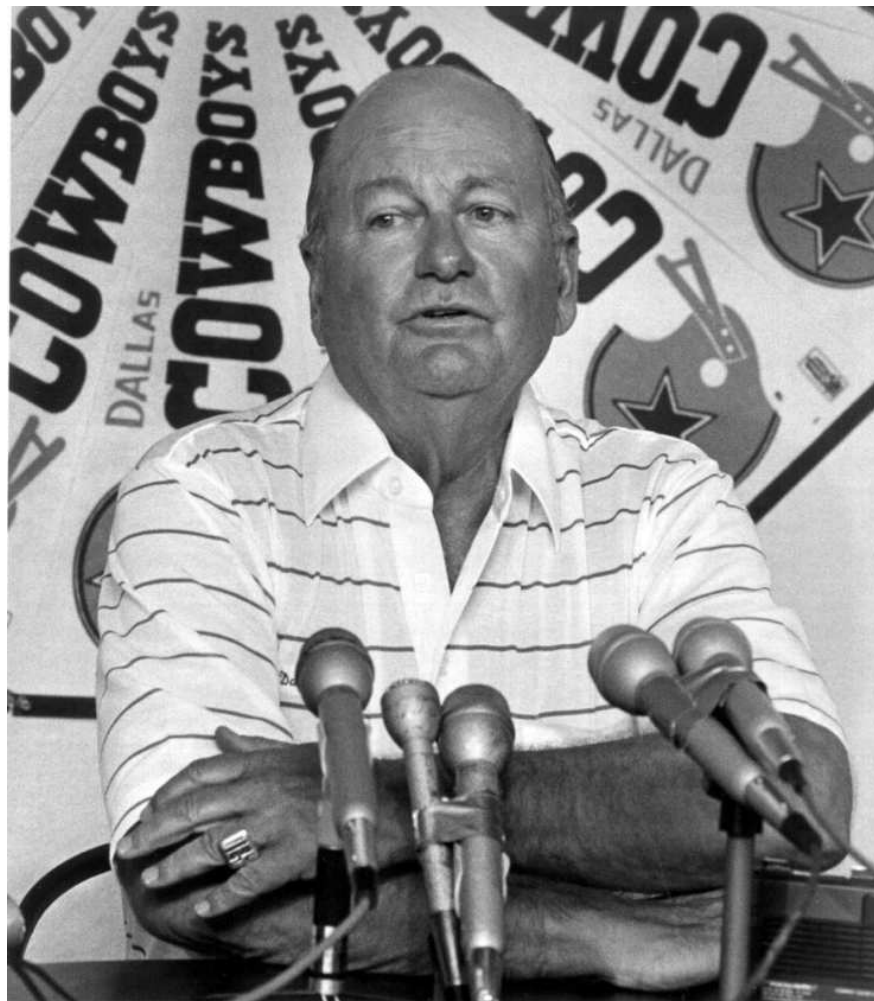

RON HEFLIN

The late Texas Earnest Schramm Jr. was president and general manager from 1959-1989. He never wanted Cowboys' home games on TV.

FROM PAGE 1A

BLACKOUT ERA

Smith cut inside and dodged a tackle at the 14. He darted outside and picked up speed, avoiding a diving defender at the 8 and splitting between two more at the 3. He was in. It took less than five seconds. The score put the Cowboys ahead, and they would go on to win the game 14-10.

That play happened 30 years ago this fall and, given Smith's record-breaking career, should be ingrained in the memories of all diehard Dallas Cowboys fans. Except, it probably isn't. Unless you were at Texas Stadium, nobody in the Dallas-Fort Worth area was able to see it. The game was blacked out.

Because the Cowboys didn't sell enough tickets for a full house against the Buccaneers, the NFL barred the local TV affiliate in Dallas-Fort Worth from showing the game. For 75 miles in every direction from Texas Stadium, it was unavailable on TV. You couldn't watch the Cowboys at a house on Fort Worth's west side, at an apartment in Uptown Dallas or even a bar in the area once known as Restaurant Row, where the NFL would sometimes send undercover agents to threaten \$50,000 fines against Dallas proprietors using satellite dishes to beam the game to a wide audience.

If this all sounds like a vaguely distant memory, if not a custom from an alternate sporting universe, it should. Today the concept of a blackout, particularly of the Cowboys, seems as bonkers as it does outdated. NFL TV revenues are estimated at \$6 billion annually, exceeding stadium revenues, and TV provides the foundation of the league's relationship with the vast majority of fans. The Cowboys are the No. 1-viewed team nationally, and 30% to 40% of DFW TV sets typically tune in when they're playing.

But from the franchise's beginnings in 1960 through that 1990 season, blackouts of home football games were the norm. Sundays in DFW regularly passed without the promise of a televised Cowboys game. And it didn't change until Smith, Troy Aikman and Michael Irvin restored the franchise's winning ways, Jerry Jones introduced an egalitarian style of sports marketing, and a high-profile grocery store executive came to

COWBOYS GENERAL MANAGER TEX SCHRAMM WAS AMONG THE STAUCHEST SUPPORTERS OF BLACKOUTS. AFTER ALL, THEY HAD HELPED TURN THE COWBOYS INTO AMERICA'S TEAM.

the rescue.

This is the story of the Dallas Cowboys' blackout era.

THE RISE OF BLACKOUTS AND COWBOY ANTENNAS

Approval of NFL blackouts started in the halls of the Capitol Building. NFL executives, fearful of TV diluting the size of their stadium crowds, lobbied the federal government for help, and Congress granted them an antitrust exemption in 1961.

Just like that, professional football had unquestioned power to black out all home games on local television. The ruling was based on the justification that blackouts maintained the league's financial stability, which Congress reasoned was

good for the general public because it meant professional football would survive and remain available as a product. Of course, this line of thinking was a massive paradox: Thomas Torrens described the exemption in a 1972 Cornell Law Review article as "a restriction on public access to professional sports contests to promote public access to professional sports contests."

The blackout rule had almost no exceptions, even as the NFL's popularity soared. In the 1960s and early 1970s, local fans were prevented from watching some of the most iconic football games in NFL history unless they were fortunate enough to have scored a ticket. Pittsburgh residents missed Franco Harris's Immaculate Reception in 1972, Kansas City fans couldn't watch one minute of the longest game in NFL history in 1971, and Green Bay fans only saw the Ice Bowl against Dallas in 1967 if they were freezing in the seats of Lambeau Field.

Cowboys general manager Tex Schramm was among the staunchest supporters of blackouts. After all, they had helped turn the Cowboys into America's team: Fans in other cities who couldn't watch their blacked-out home team had grown enraptured by the successes of Don Meredith, Roger Staubach, Tom Landry and the rest of the Cowboys. Plus, Schramm had one of the largest stadiums to fill at the Cotton



Star-Telegram archives

One of many ads for Cowboy antennas that could be found in the Star-Telegram. Hotels throughout Texas used to also advertise specials for Cowboys fans.

Bowl and later a large number of luxury boxes and seat licenses for Texas Stadium.

He once called the DFW residents who wanted to watch football on television "freeloaders waiting for home delivery." "I have very little sympathy for the man — you can't use the word 'fan' — who wants something for nothing," he said. Randy Galloway, the former long-time columnist and reporter for the Star-Telegram and Dallas Morning News, says television conflicted with Schramm's cardinal rule as general manager, which was to never give away his product. "I heard that sermon particularly after Tex had had five scotch and waters," Galloway says.

In the 1960s and 1970s the Metroplex was apparently teeming with some of the most innovative "freeloaders" in the country. To escape blackouts, Cowboys fans rented hotels outside the boundaries in places like Waco or Denison. "It almost became a social event to go out of town," Galloway says.

Others upgraded their TVs with the aid of local companies that manufactured "Cowboy antennas." These gadgets intercepted signals beyond the DFW market. The picture wasn't always clear, unless people got creative. One fan who bought a Cowboy antenna in Fort Worth, designed by an engineering firm, bolted it to a 50-foot tower and bragged that his setup not only picked up faraway signals but amplified them. "It hones in on them babies," he told the Star-Telegram. "That picture shoots in here from Waco like gangbusters."

Apartment complexes got in on the action, too, using Cowboy antennas to

entice prospective tenants. One complex on South Hulen noted in a classified ad, "Large pool and club room. Shag carpets and drapes. Cowboy antenna."

In a 1971 survey, the team estimated 50,000 Cowboy antennas had been sold in the Metroplex. That same survey looked at a region encompassing Garland, Irving and Plano and discovered that 10% of all TV sets during a Sunday afternoon Cowboys game were tuned into a Sherman-Denison station they were

not supposed to receive. "That was as many sets as were tuned into Channel 8 at the same time," team vice president Al Ward told the Star-Telegram at the time. Ward referred to the antenna users as "technological freaks," and ahead of the 1971 season the team punished Dallas-Fort Worth residents by barring the Sherman-Denison station from airing home games.

In 1973, Richard Nixon, an adopted fan of the Washington Football Team, provided a partial victory for all the freeloaders. He signed a bipartisan bill forcing NFL teams to televise home games in local markets if the games were sold out at least 72 hours before kickoff. For most of the next 16 seasons, a run of 11 playoff berths and three Super Bowl appearances, sellout crowds of 60,000-plus fans filled Texas Stadium, so nearly every game aired on TV. Blackouts crept in again during a strike-affected 1987 season and a 1988 season that marked Landry's worst year since his first season.

But by the time Jones arrived in 1989, raising fans' ire as the Arkansas outsider who fired Landry and alienated Schramm, the crowds were gone and with them the opportunity to be on TV. The difference between Jones and Schramm was that Jones wanted to do something about it.

SEE BLACKOUT ERA, 5A

DFW HIGH-SPEED TRANSPORTATION VIRTUAL PUBLIC MEETINGS

September 23rd 12:00 PM: (855) 756-7520 Ext. 65720#
September 24th 6:00 PM: (855) 756-7520 Ext. 65721#

NCTCOG is scheduling virtual public meetings to receive comments on the Dallas-Fort Worth High-Speed Transportation Connections Study. This study is evaluating high-speed transportation options, both potential routes and transportation modes, to modernize and enhance mobility between Dallas and Fort Worth.

For special accommodations due to a disability or for language translation, contact 817-695-9240 or HST_DFW@nctcog.org. Para ajustes especiales por discapacidad o para interpretación de idiomas, llame al 817-695-9240 o por email a HST_DFW@nctcog.org. Se harán las adaptaciones razonables.

To pre-register for one of the meetings, email hst_dfw@nctcog.org or call 817-695-9240 and provide your phone number as well as which date you plan to attend. Presentation materials will be posted for review on September 18 at www.nctcog.org/dfw-hstcs. Presentation information will be the same at both meetings.

SUBMIT COMMENTS & QUESTIONS VIA

Email: HST_DFW@nctcog.org
Online: nctcog.org/dfw-hstcs
Phone: 817-695-9240
Fax: 817-640-3028
Mail: P.O. Box 5888 Arlington, TX 76005-5888

www.nctcog.org/dfw-hstcs

Paper Pulpit
THIEVES WEAR MASKS

Under Joshua, the children of Israel were successful in taking the promised land. They took Jericho, but were not successful in taking Ai in their second attempt because there was sin in their camp.

As they continued in conquering the promised land, they were met by the Gibeonites who concocted a scheme to hide their identity and deceive God's people. They wore old sandals and clothes, had moldy bread and old wineskins in "MASKING" themselves in deceiving God's people into believing they had traveled from a far country. God's people failed to "seek the Lord's counsel" (Josh 9:14) in the matter. After entering into a treaty with them, it was discovered it was a trick by neighbors who lived nearby.

The Bible is filled with examples of man getting into trouble by assuming that was the right way — instead of praying and seeking true guidance from God's Word (Jdgs 17:6; Jer 10:23).

Elders and preachers must make decisions in guarding the church against "masked" false teachers. Changes have been made in worship, in teaching, in names, etc. These show that many have followed man's ways rather than seeking what



God has spoken in the Bible. In too many cases, they have followed the misguided ways of what the people want or what is popular in the religious world.

What about the name the church wears? Is it authorized by God's inspired Word, the Bible? Where did the hundreds of church names come from? Why not seek God's word and discard all man-devised names like Methodist, Baptist, Lutheran, Episcopalian, Mormon, Catholic and hundreds more? Shall we just go along with what seems right and popular without seeking God's truth in the Bible? Don't forget: Satan's business is to deceive and to hide the way of God.

And there is the matter of becoming a Christian. This involves a "burial" in baptism. Shall we "assume" that other more familiar ways are God's way? Or shall we seek God's Word in scripture to prove His way of truth? Shall we sprinkle our baby and call it 'baptism' or shall we be guided by God's word and practice only immersion for forgiveness if sins of those who are old enough to be taught and who believe? (cf. Mark 16:15-16; Acts 2:38; Rom 6:3-4)

Have you been deceived by the "masks" of false teachers who seek to hide the truth?

Paper Pulpit book of 600 sermons, \$15 postpaid.
Old and damaged Bibles are repaired and rebound in genuine leather to help bring you the Paper Pulpit.
817-282-4918 | www.PaperPulpitForWorth.com
IN SEARCH OF GOD'S WAY Channel 27, 7:30 a.m. Sundays.
Free ONLINE BIBLE SCHOOL: school.wbvs.org
ALVINJENNINGS@SBCGLOBAL.NET · 632 HILLVIEW DR, HURST, TX 76054
CHURCHES OF CHRIST (ROM 16:16) · PREDENOMINATIONAL, A Cappella
09-13-20 Sermon #639



**BANKRUPTCY SALE
BID DEADLINE SEPT. 25**

**70,000± SF,
CLASS A
OFFICE
BUILDING**

RECENTLY RENOVATED
FORMER KROGER
CORPORATE OFFICE

GREAT VALUE-ADD
OPPORTUNITY

- COVID-19-friendly space with interior walls that can easily be moved to cater any office requirement
- \$1,600,000 in extensive recent renovations include: interior/exterior updates, plumbing & elevator repairs, energy efficient HVAC overhaul, new TPO roof & auditorium remodel
- Impressive, newly renovated 2-story atrium lounge
- Multiple conference rooms & fully-equipped auditorium for 150 people
- Just off U.S. 377, convenient to I-820 & I-35, 15 miles from downtown Fort Worth & 16 miles from DFW international airport



Hilco
Real Estate Sales

855.755.2300

HilcoRealEstate.com

5751 KROGER DRIVE
FORT WORTH, TX

La Estrella, September 19, 2020

2A | De la 1A

SEMANA DEL 19 AL 25 DE SEPTIEMBRE DE 2020
STAR-TELEGRAM.COM/LA-ESTRELLA

VIENE DE LA 1A SEMANA

bastante rápido este año. Me decidí rápidamente por mi familia pero me gustaría agradecer a todos, al club y la ciudad".
El jugador que vistiendo la camiseta texana fue convocado por primera vez a su representativo nacional, se convirtió en uno de los pilares de la República Checa clasificando a la Eurocopa 2020 al vencer a Inglaterra con un gol suyo por 2-1 el 11 de

octubre del 2019. Marcó sus primeras asistencias y debutó como titular jugando contra Bulgaria.
González dijo que no quería perderlo, aunque tuvo desafíos en las lesiones, sabía que iba a jugar. Pero, "al mismo tiempo hubo una situación con la familia que comprendo completamente y apoyo al cien por ciento. Le deseamos todo lo que hizo por-

que creímos que era lo correcto".
Y como para ajustarse a estas salidas y no desequilibrar la oncena, la presencia de Franco Jara, quien ya anotó goles y últimamente el debut de Andrés Ricaurte, quien compartió la banca con el checo en el empate contra Kansas City, trajo cierta alegría al camarín texano convirtiendo su primer gol frente a Houston Dynamo.
González fue el primero en anunciar, en conferencia virtual con los medios, que hay que seguir adelante. "Tenemos que seguir

adelante. Hoy, estoy emocionado con la forma en que Franco Jara está jugando en este momento, estoy emocionado con Pepi (Ricardo) y su versatilidad. Tenemos buenas opciones y competencia en esa área", dijo.
El colombiano se convirtió en uno de los jugadores que no necesitó mucho tiempo para acomodarse al color que jugaría contra Colorado Rapids a mitad de semana. Y probablemente forme el once titular este sábado cuando visite por segunda vez el Children's Mercy Park, que ya lo conoce,

para hacer frente al Sporting Kansas City. Mientras que Pepi ya ha ingresado dos veces de titular.
Por otro lado, la MLS anunció el calendario completo de temporada regular.
Del 18 al 27 de septiembre cada club de la MLS competirá en tres partidos de temporada regular. A medida que la liga continúe con los protocolos de viaje, los equipos canadienses jugarán los tres partidos en Estados Unidos, incluido cada club que tenga un partido en casa en una ciudad de EE. UU. Montreal Impact

tendrá un partido en el Red Bull Arena en Harrison, Nueva Jersey; Toronto FC en el Rentschler Field en Hartford, Connecticut, y Vancouver Whitecaps FC en el Providence Park en Portland, Oregón.
La liga también anunció los detalles de la clasificación y el formato de competencia para los Audi 2020 MLS Cup Playoffs que volverán a ser disputados a un partido único y el equipo mejor clasificado será anfitrión. La gran final de la MLS Cup 2020 se jugará el 12 de diciembre.

VIENE DE LA 1A NANPA BÁSICO

que nunca la haya escuchado de esta manera. Mi música es muy particular, más allá de que sea buena o mala, es diferente, tiene identidad y una personalidad única", indicó Nanpa.
Los conciertos y festivales de hip hop y rap en Latinoamérica son muy populares, Nanpa Básico ha participado en muchos

de ellos, pero cuenta que su concierto, así como su música, es algo muy diferente a lo que la gente imagina.
"Mi concierto no es un concierto de rap tradicional. La gente piensa o tiene una idea de un concierto de rap como algo muy salvaje. Mi concierto es todo lo contrario, es un

concierto para toda la familia, para todas las edades, en todos estos años no hemos tenido pleitos ni lesionados, disfrutamos muchísimo, la gente se porta muy bien, pero un concierto de rap en Latinoamérica es muy diferente, porque el rap trae consigo muchas cosas.
"Nosotros le cambiamos el color a nuestra música y tocamos con músicos en vivo y para toda la familia. Y tengo una gran ventaja con los niños, como le

entienden a mis letras y los lenguajes no son lesivos y ellos entienden lo que les quiero decir, y cantan las canciones. Yo tengo cuatro hijos y por eso tengo una responsabilidad enorme con el lenguaje, me preocupo porque a los niños no le lleguen ciertas palabras o de cierta manera, por eso están las figuras literarias, para cuando los niños las entiendan, ya no sean niños", señaló Nanpa.
La imagen física de Nanpa Básico es suma-

mente contrastante con su personalidad, según dice el cantante de rap colombiano.
"Yo soy todo lo contrario a lo que parezco, (risas). La gente se imagina que soy un hombre rudo, mal hablado, que te trata de cierta manera, un poco prepotente por ser rapero. De hecho soy todo lo contrario a como me ves, soy

un mar de dulzura, no me gusta pelear ni la violencia, soy todo lo contrario a cómo me veo.
"La pandemia me ha dejado cosas muy positivas, más tiempo con la familia y me he acercado más a mí mismo, estoy aprendiendo a pintar, todo lo que tenía atrasado lo estoy logrando", dijo Nanpa.

VIENE DE LA 1A HISPANOS

500 años de historia los hispanos, una categoría que en Estados Unidos incluye a los españoles pero excluye a los brasileños.
El 61% de los hispanos es de origen o ancestro mexicano, el 9.7% tiene sus raíces en Puerto Rico, el 4% en Cuba, y el 3.9% en El Salvador. Los de origen español son el 1.4%, según cifras del Centro de Investigación Pew, que destaca que los de más rápido crecimiento entre los latinos son los venezolanos, dominicanos, guatemaltecos y hondureños.
La celebración del aporte latinoamericano y español a Estados Unidos comenzó en 1968 como Semana de la Herencia Hispana por decisión del entonces presidente Lyndon Johnson, demócrata, y se expandió a 30 días en 1988 por decisión del presidente Ronald Reagan, republicano.
Esta conmemoración se extiende desde el 15 de septiembre al 15 de octubre, dado que en ese período celebran su independencia Costa Rica, El Salvador, Guatemala, Honduras, Nicaragua, México y Chile, y se recuerda la llegada de Cristóbal Colón a estas orillas del Atlántico.
Como es tradición, Trump hizo una proclamación en la que halagó a los

latinos y recordó que EE.UU. es una nación de inmigrantes, si bien en estos tres años y medio de mandato haya promovido una solución para unos 12 millones de inmigrantes indocumentados.
Los últimos meses han sido particularmente dura para los latinos, y más para los inmigrantes que viven en las sombras y ajenos a una cobertura sanitaria en medio de la pandemia del coronavirus.
En el sexto mes de la pandemia de la COVID-19, el índice de desempleo de los latinos es del 10.5% comparado con el 8.4% para la población en general, y hay 3 millones de desempleados entre una fuerza laboral hispana calculada en 29.8 millones de personas.
Muchos de estos latinos carecen de seguro médico, trabajan en labores consideradas esenciales en la

pandemia, como la producción agrícola, la limpieza, el cuidado de enfermos y ancianos, el transporte de carga, la distribución de mercaderías y el cuidado de niños.
Para ellos, el llamado "trabajo remoto" no es una opción debido a la naturaleza de sus empleos, al igual que con la educación escolar "a distancia", dado que en no pocos casos tienen menos recursos para adquirir computadoras y pagar por la conexión de internet.
La tasa de mortalidad por COVID-19 entre los latinos es de casi 55 muertes por cada 100,000 personas comparada con una de 40/100,000 entre los blancos, aunque está por debajo de las 88/100,000 muertes entre los afroamericanos y la tasa de 73/100,000 muertes entre los indígenas norteamericanos.
No serán parte de las elecciones, pero si de las celebraciones del mes de la herencia hispana, los más de 650,000 jóvenes amparados de la deportación por la Acción Diferida (DACA), un programa del presidente Barack

Obama de 2012 que el presidente Trump canceló en 2017 mediante un decreto que luego el Tribunal Supremo de Justicia dejó sin efecto.
Otros 21,000 inmigrantes, en su gran mayoría latinos, pasarán los próximos 30 días de celebración de la Herencia Hispana en los centros de detención del Servicio de Inmigración y Aduanas (ICE), donde esperan a su pesar no solo la deportación sino que el coronavirus no los alcance.

DFW HIGH-SPEED TRANSPORTATION

REUNIONES PÚBLICAS VIRTUALES

23 de septiembre 12:00 PM: (855) 756-7520 Ext. 65720#

24 de septiembre 6:00 PM: (855) 756-7520 Ext. 65721#

NCTCOG está programando reuniones públicas virtuales para recibir comentarios sobre el estudio de Dallas-Fort Worth High-Speed Transportation Connections. Este estudio está evaluando las opciones de transporte de alta velocidad, tanto rutas potenciales como modos de transporte, para modernizar y mejorar la movilidad entre Dallas y Fort Worth.

Para acomodo especial por discapacidad o para traducción de idioma, contáctenos al 817-695-9240 o por HST_DFW@nctcog.org.

Para preinscribirse en una de las reuniones, envíe un correo electrónico hst_dfw@nctcog.org o llame al 817-695-9240 y proporcione su número de teléfono, así como la fecha en que planea asistir. Los materiales de la presentación se publicarán para revisión el 18 de septiembre www.nctcog.org/dfw-hstcs. La información de la presentación será la misma en ambas reuniones.

ENVÍE COMENTARIOS Y PREGUNTAS A TRAVÉS DE

Correo electrónico: HST_DFW@nctcog.org
En línea: nctcog.org/dfw-hstcs
Teléfono: 817-640-3028
Fax: 817-640-3028
Correo: P.O. Box 5888 Arlington, TX 76005-5888

www.nctcog.org/dfw-hstcs

El Herald
de la Ciencia Cristiana

Para sentirse seguro en todo momento

(Feeling safe at all times)
www.elheraldocc.com
214-447-9679 · 817-259-16

La Ranchera 106.7 FM todos los domingos de 7:30 a 8:00am

Donate today at CSL Plasma and earn

\$70

Gane hasta \$500 cada mes
Earn up to \$500 each month

SPECIAL BONUS

\$10

\$5 on your 1st donation and \$5 on your 2nd

laestrella\$10bonus

La Gran Plaza de Fort Worth
4200 South Freeway # 1940
(817) 207-8554
se habla español

CSL Plasma
Good for You. Great for Life.

MEMBER FDIC

Somos parte del negocio de la atención personalizada.

Resulta que somos un banco.

Servicio inigualable. Asesoría de alta calidad y tranquilidad al saber que su dinero se encuentra resguardado.

Ahora, ¿cómo podemos ayudarlo hoy?

Visitenos a frostbank.com
o descargue la aplicación de Frost.

La Vida News: The Black Voice, September 17, 2020

Health

September is Prostate Cancer Month, Learn More, Get Checked

By Mayo Clinic Staff

Prostate cancer is cancer that occurs in the prostate — a small walnut-shaped gland in men that produces the seminal fluid that nourishes and transports sperm.

Prostate cancer is one of the most common types of cancer in men. Usually prostate cancer grows slowly and is initially confined to the prostate gland, where it may not cause serious harm. However, while some types of prostate cancer grow slowly and may need minimal or even no treatment, other types are aggressive and can spread quickly.

Prostate cancer that's detected early — when it's still confined to the prostate gland — has a better chance of successful treatment.

Prostate cancer may cause no signs or symptoms in its early stages.

Prostate cancer that's more

advanced may cause signs and symptoms such as, trouble urinating, decreased force in the stream of urine, blood in semen, discomfort in the pelvic area, bone pain, and erectile dysfunction.

Make an appointment with your doctor if you have any signs or symptoms that worry you.

Debate continues regarding the risks and benefits of prostate cancer screening, and medical organizations differ on their recommendations. Discuss prostate cancer screening with your doctor. Together, you can decide what's best for you.

It's not clear what causes prostate cancer.

Doctors know that prostate cancer begins when some cells in your prostate become abnormal. Mutations in the abnormal cells' DNA cause the cells to grow and divide more rapidly than normal

cells do. The abnormal cells continue living, when other cells would die. The accumulating abnormal cells form a tumor that can grow to invade nearby tissue. Some abnormal cells can also break off and spread (metastasize) to other parts of the body.

Factors that can increase your risk of prostate cancer include: Age. Your risk of prostate cancer increases as you age; Race. For reasons not yet determined, black men carry a greater risk of prostate cancer than do men of other races. In black men, prostate cancer is also more likely to be aggressive or advanced; Family history. If men in your family have had prostate cancer, your risk may be increased. Also, if you have a family history of genes that increase the risk of breast cancer (BRCA1 or BRCA2) or a very strong family history of breast cancer, your

risk of prostate cancer may be higher; Obesity. Obese men diagnosed with prostate cancer may be more likely to have advanced disease that's more difficult to treat.

Complications of prostate cancer and its treatments include: Cancer that spreads (metastasizes). Prostate cancer can spread to nearby organs, such as your bladder, or travel through your bloodstream or lymphatic system to your bones or other organs. Prostate cancer that spreads to the bones can cause pain and broken bones. Once prostate cancer has spread to other areas of the body, it may still respond to treatment and may be controlled, but it's unlikely to be cured; Incontinence. Both prostate cancer and its treatment can cause urinary incontinence. Treatment for incontinence depends on the type you have, how severe it is and the likelihood it will improve over time. Treatment options may include medications, catheters and surgery; Erectile dysfunction. Erectile dysfunction can result from prostate cancer or its treatment, including surgery, radiation or hormone treatments. Medications, vacuum devices that assist in achieving erection and surgery are available to treat erectile dysfunction.

You can reduce your risk of prostate cancer if you, choose a healthy diet full of fruits and vegetables. Avoid high-fat foods and instead focus on choosing a variety of fruits, vegetables and whole grains. Fruits and vegetables contain many vitamins and nutrients that can contribute to your health.

Whether you can prevent prostate cancer through diet has yet to be conclusively proved. But eating a healthy

diet with a variety of fruits and vegetables can improve your overall health.

Choose healthy foods or supplements. No studies have shown that supplements play a role in reducing your risk of prostate cancer. Instead, choose foods that are rich in vitamins and minerals so that you can maintain healthy levels of vitamins in your body.

Exercise most days of the week. Exercise improves your overall health, helps you maintain your weight and improves your mood. There is some evidence that men who don't exercise have higher PSA levels, while men who exercise may have a lower risk of prostate cancer.

Try to exercise most days of the week. If you're new to exercise, start slow and work your way up to more exercise time each day.

Maintain a healthy weight. If your current weight is healthy, work to maintain it by exercising most days of the week. If you need to lose

weight, add more exercise and reduce the number of calories you eat each day. Ask your doctor for help creating a plan for healthy weight loss.

Talk to your doctor about increased risk of prostate cancer. Men with a high risk of prostate cancer may consider medications or other treatments to reduce their risk. Some studies suggest that taking 5-alpha reductase inhibitors, including finasteride (Propecia, Proscar) and dutasteride (Avodart), may reduce the overall risk of developing prostate cancer. These drugs are used to control prostate gland enlargement and hair loss in men.

However, some evidence indicates that men taking these medications may have an increased risk of getting a more serious form of prostate cancer (high-grade prostate cancer). If you're concerned about your risk of developing prostate cancer, talk with your doctor.

COVID-19 Has Increased

top. In short, Neodron is putting the devices that people rely on at risk amidst a season when they need them most.

According to a statement by the ITC, the complaint "alleges violations of section 337 of the Tariff Act of 1930 in the importation into the United States and sale of certain touch-controlled mobile devices, computers, and components thereof that infringe patents asserted by the complainant. The complainant requests that the USITC issue a limited exclusion order and cease and desist orders."

Restricting the import of these devices into the United States would cause educational and personal hardships for people largely dependent on their smartphones and other affected devices.

The issue is so dire that two members of Congress formed a bipartisan partnership to deal with it. Suzan DelBene (D-Wash.) and David Schweikert (R-Ariz.) introduced the Advancing America's Interests Act to stop patent abuse through the ITC and to assure that the agency adheres to a high standard of public interest.

"The ITC was established to protect U.S. companies and consumers from unfair foreign competition, but in recent years, patent licensing entities have abused the ITC process for financial gain," said DelBene in a joint re-

lease. "This legislation addresses this problem and helps protect American businesses from unfair and unjustified claims."

Schweikert called the legislation "an important step in the right direction towards reforming the ITC's unfair imports process to ensure that American businesses have equitable access to protection for their ideas."

This potential impact of this case cannot be overlooked as African-Americans and other racial minorities have been so disproportionately impacted by COVID-19. As lives have become almost totally dependent upon access to the internet and remote services, the impact of an ITC exclusion order would have a broad

July 2020
Instead of rushing to get children out the door to catch

continued from page 1

the school bus and then driving into work, many parents now struggle to manage their children's education as schools have shifted to remote learning and parents work from home. Government services of all types are now online, from job applications to business licenses to unemployment claims. And then there's access to health care.

Throughout the pandemic, it has become clear that telehealth is surging and is a crucial resource that allows people to protect both their community as a whole and the healthcare workers providing their critical services.

According to a recent study, up to 42 million people may not have access to broadband, a figure that is disproportionately made up of African-

continued on page 5

Do you have a Business?

Want more customers?

Call us today.

817-543-2095

Advertising with La Vida News adds profit to your bottom line!

LOOKING FOR VALUE IN CAR, HOME OR LIFE INSURANCE?



Calvin Harris Jr.
STATE FARM INSURANCE
1100 Bridgewood Drive #100
Fort Worth, TX 76112
817-451-2511
calvin.harris.b4fu@statefarm.com

E. Jackson
AIR CONDITIONING / HEATING
SERVICE - INSTALLATION - CONTRACTOR
Serving the Metroplex for over 48 Years
Satisfaction Guaranteed - References Available
Lic. TACL013851E
SENIOR CITIZEN DISCOUNT
Office: 817-451-6350 Mobile 817- 832-3264

Cuts Trims Shaves
BILMOR'S
Barber & Beauty Shop
5140 Mansfield Hwy.
Fort Worth, TX 76119
Bus. 817-563-1260
Off. 817-563-5720
"Stylist Needed"
Shop Hrs: Tues. - Sat. 8 a.m. - 6 p.m.
Barber/Owner: Bill Hardaway In everything give thanks,
Manager: Morris Hardaway Bilmor's Enterprises

Advertising is
KEY
to Business
Success
Call Us Today
817-543-2095

DFW HIGH-SPEED TRANSPORTATION VIRTUAL PUBLIC MEETINGS

September 23rd 12:00 PM: (855) 756-7520 Ext. 65720#

September 24th 6:00 PM: (855) 756-7520 Ext. 65721#

NCTCOG is scheduling virtual public meetings to receive comments on the Dallas-Fort Worth High-Speed Transportation Connections Study. This study is evaluating high-speed transportation options, both potential routes and transportation modes, to modernize and enhance mobility between Dallas and Fort Worth.

For special accommodations due to a disability or for language translation, contact 817-695-9240 or HST_DFW@nctcog.org. Para ajustes especiales por discapacidad o para interpretación de idiomas, llame al 817-695-9240 o por email a HST_DFW@nctcog.org. Se harán las adaptaciones razonables.

To pre-register for one of the meetings, email hst_dfw@nctcog.org or call 817-695-9240 and provide your phone number as well as which date you plan to attend. Presentation materials will be posted for review on September 18 at www.nctcog.org/dfw-hstcs. Presentation information will be the same at both meetings.

www.nctcog.org/dfw-hstcs



Get on the path to conserving water.

From the Trinity River to the Trinity Trails, water is one of our most valuable resources. To help keep North Texas thriving, consider these water conservation tips. Water your lawn deeply and infrequently. Make sure sprinklers are in working order and that they're watering the lawn, not the concrete. Water only after 6 p.m. and before 10 a.m., when it's not as hot. Do your part to help keep Texas water on tap because water is awesome.

Use it. Enjoy it. Just don't waste it.



Visit WaterIsAwesome.com to learn ways to water wiser.

Trở Dallas, September 17, 2020

bác Moshe đi thẳng vào vấn đề:

- Esther, cháu là một cô gái trẻ đẹp. Cháu phải lấy chồng để không phí bỏ tuổi xuân. Cháu đã gặp Isaac, con trai của bác rồi chứ? Cháu không nghĩ nó là một người chồng tồi chứ? Rồi vợ chồng cháu sẽ sinh cho bác một đàn cháu nội kháu khỉnh.

Đúng là Esther đã gặp Isaac. Nhưng trong đôi mắt nàng, Isaac chỉ là một chàng trai tầm thường, hoàn toàn không phù hợp với tâm hồn say mê âm nhạc của nàng chút nào cả. Esther không mấy quan tâm đến lời đề nghị của bác họ Moshe.

Mặc cho những cuộc tấn công của quân Phát xít ngày càng ráo riết, cuộc sống thất nghiệp bấp bênh, Esther luôn vững tin rồi đây sự may mắn sẽ mỉm cười với nàng. Mỗi ngày nàng dành hàng giờ trau dồi ngón đàn điều luyện dù gặp phải sự phản kháng của nhiều người chung quanh vì “tiếng đàn ồn ào” làm họ mất giấc ngủ...

Năm nay Esther đã 24 tuổi rồi còn gì. Nàng tìm việc làm một cách vô vọng. Nàng có thể dễ dàng tìm một chân hầu bàn trong nhà hàng, giúp việc trong một gia đình trưởng giả... Nhưng không, đã trót say mê vĩ cầm, nàng quyết đeo đuổi nghiệp ấy đến cùng.

Nàng dò la được thông tin vào buổi chiều giới nhạc sĩ Paris thường tụ họp tại quảng trường Blanche và tại khu Pigalle. Chính tại đây diễn ra các cuộc tuyển dụng nhạc sĩ và ngã giá tiền thù lao:

-Bar Sables d'Olonne cần tuyển một nhạc công piano và một contrebassiste, thời gian chỉ một tháng thôi. Ai có muốn nhận việc làm đó không?

-Ở quán Raspoutine, nhạc công vĩ cầm vừa nghỉ việc. Họ đang tìm người thay, thù lao khá lại có thêm khoản tiền boa nữa...

Dù hơi nhút nhát và giọng nói còn nặng âm hưởng Ba Lan nhưng

Esther quyết tham gia cuộc đối thoại với hy vọng sẽ nhận được chân vĩ cầm ở Raspoutine:

-Xin lỗi, nếu quán cần một nữ nhạc công vĩ cầm thì tôi đây sẵn sàng.

-Rất tiếc, người đẹp! Họ chỉ tuyển nhạc công nam thôi, vả lại người chơi vĩ cầm phải thuộc danh mục các bản nhạc của dân tộc Digan...

Một lần nữa sự may mắn không mỉm cười với Esther. Để giết thời gian, nàng thường đi lang thang một mình khắp phố phường Paris. Mỗi đường phố là một khám phá mới đối với nàng. Những bước chân cô đơn không định hướng đôi khi đưa nàng lạc vào các

BUỔI HỌP ONLINE MỞ RỘNG VỀ GIAO THÔNG VẬN CHUYỂN CẤP TỐC VÙNG DFW

Tham dự 1 trong 2 ngày

NGÀY 23 THÁNG 9 12:00PM:
GỌI SỐ (855) 756-7520 Ext. 65720#

NGÀY 24 THÁNG 9 6:00PM:
GỌI SỐ (855) 756-7520 Ext. 65721#

North Central Texas Council of Governments thành lập ban tổ chức quy hoạch, xây dựng và quản lý đô thị (Metropolitan Planning Organization) cho vùng Dallas-Ft. Worth, đang lên lịch cho buổi họp online mở rộng để thu nhận ý kiến về nghiên cứu xây dựng hệ thống kết nối giao thông tốc độ cao tại Dallas-Fort Worth. Nghiên cứu này gồm cả các tuyến đường tiềm năng và phương thức vận tải cao tốc, để hiện đại hóa và tăng cường khả năng di chuyển giữa Dallas và Fort Worth.

Người tàn tật hoặc cần thông dịch, xin gọi 817-695-9240 hoặc email hst_dfw@nctcog.org để được hỗ trợ.

Quý vị cần ghi danh trước khi tham dự bằng cách gọi số điện thoại liên lạc của mình và ngày họp phù hợp đến email hst_dfw@nctcog.org hoặc gọi số (817) 695-9240. Ngày 18 tháng 9, thông tin về buổi họp sẽ được đăng tải trước trên web www.nctcog.org/dfw-hstcs.



Trung tâm nha khoa DENTAL CLINIC

- 2399 S. Collins St. Arlington, TX 76014
(817) 459-7993
- 2227-F Haltom Road, Haltom City, TX 76117
(817) 222-2052

DR. TRẦN TRỌNG BÌNH

- Chữa răng, làm răng giả
- Giải phẫu nha khoa
- Nha khoa thẩm mỹ
- Nha khoa nhi đồng



+ Giờ làm việc:
Thứ Hai - Thứ Sáu: 9AM-5PM
Thứ Bảy: 9AM-2PM (Nghỉ CN) Nhận Bảo hiểm, Medicaid, Creditcard

**APPENDIX C. MEETING NOTICES AND CONTACT LISTS
EMAIL CONTACT LIST**

Appendix C - Meeting Notices and Contact Lists
Documentation of September 2020 Public Meetings

Dallas-Fort Worth High-Speed Transportation
Email Contact List

| | Last Name | First Name | City | State | Zip | Organization |
|----|----------------|------------|------------|-------|-------|-------------------|
| 1 | Aasheim | Dave | | | | |
| 2 | Abarikwu | Ogbonna | | | | |
| 3 | Abbasi | Sarah | | | | |
| 4 | Abercombie | Sonya | | | | |
| 5 | Abernathy | Douglas | | | | |
| 6 | Abeson | Alan | | | | |
| 7 | Abraham | Brian | | | | |
| 8 | Abukar | Abed | | | | |
| 9 | Abukar | Abed | Arlington | TX | 76016 | DART |
| 10 | Abusaad | Naser | | | | |
| 11 | Acosta | Randy | | | | |
| 12 | Adair | Fred | | | | |
| 13 | Adair | Mary | | | | |
| 14 | Adamie | Sam | | | | |
| 15 | Adams | Cynthia | | | | |
| 16 | Adams | Chyraise | | | | |
| 17 | Adams | Laura | Fort Worth | TX | 76120 | Cobblestone HA |
| 18 | Adams | Troy | | | | |
| 19 | Adcock | Krystal | | | | |
| 20 | Addison | Frederick | | | | |
| 21 | Adelman | Ed | | | | |
| 22 | Adkisson | Terri | | | | |
| 23 | Adler | Beverly | | | | |
| 24 | Adrian | Teresa | | | | |
| 25 | Agnich | Robert | | | | |
| 26 | Aguilar | Christy | | | | |
| 27 | Ahmed | Salman | | | | |
| 28 | Ahsani | Syed | | | | |
| 29 | Ajala | Wole | | | | |
| 30 | Ajiboye | Odunayo | Arlington | TX | 76010 | |
| 31 | Akhtar-Khavari | Romin | | | | |
| 32 | Al Hweil | Mohammad | | | | |
| 33 | Alanis | Susan | | | | |
| 34 | Alarcon | Aaron | | | | |
| 35 | Alaw | Sam | | | | |
| 36 | Alba | Maria | | | | |
| 37 | Albanese | Mike | | | | Star Local Media |
| 38 | Albert | Romonna | | | | |
| 39 | Albright | Rachel | | | | |
| 40 | Albright | Tammy | | | | |
| 41 | Alejandro | Ruben | | | | |
| 42 | Alexander | Liz | | | | |
| 43 | Alexander | Kebran | | | | |
| 44 | Alexander | Tefanny | | | | |
| 45 | Allan | Lauren | | | | |
| 46 | Allen | Fiona | | | | |
| 47 | Allen | Billy | | | | |
| 48 | Allen | Carla | | | | |
| 49 | Allen | David | | | | |
| 50 | Allen | Darlene | | | | |
| 51 | Allen | Frances | | | | |
| 52 | Allen | Marguerite | | | | |
| 53 | Allen | Walter | Fort Worth | TX | 76132 | Park Palisades HA |
| 54 | Alley | Juanette | | | | |
| 55 | Alligood | Nekole | | | | Delaware Nation |
| 56 | Allison | Randi | | | | |
| 57 | Allred | Brett | | | | |
| 58 | Almendariz | Cristian | Dallas | TX | 75204 | |
| 59 | Almond | Lorelei | | | | |
| 60 | Alvarado | Jaime | | | | |

Appendix C - Meeting Notices and Contact Lists
Documentation of September 2020 Public Meetings



Dallas-Fort Worth High-Speed
 Transportation Connections Study

Dallas-Fort Worth High-Speed Transportation
 Email Contact List

| | Last Name | First Name | City | State | Zip | Organization |
|-----|-----------------|------------|--------------|-------|-------|--------------------------------|
| 61 | Alvarez | Angela | | | | |
| 62 | Alvarez | Debra | | | | |
| 63 | Ames | John | | | | |
| 64 | Amone | Cherie | | | | |
| 65 | Andale | Kathryn | | | | |
| 66 | Anders | Corline | | | | |
| 67 | Anderson | Aaron | | | | |
| 68 | Anderson | Dusty | | | | |
| 69 | Anderson | Elizabeth | | | | |
| 70 | Anderson | Jordan | | | | |
| 71 | Anderson | Kyle | | | | |
| 72 | Anderson | Ron | | | | |
| 73 | Anderson | Shendolyn | | | | |
| 74 | Anderson | Tasha | | | | |
| 75 | Andros | Anthony | | | | |
| 76 | Angeles | David | | | | |
| 77 | Anguiaulo | Ruben | | | | |
| 78 | Annis | Keith | | | | |
| 79 | Ante | Nathan | | | | |
| 80 | Antebi | Jack | | | | |
| 81 | Anthony | Stephanie | | | | |
| 82 | Arce | Shirleryan | | | | |
| 83 | Archacki-Sutter | Melinda | | | | |
| 84 | Archibald | Paula | | | | |
| 85 | Ard | Rob | | | | |
| 86 | Ardekani | Siamak | | | | |
| 87 | Aris | Regina | | | | Baltimore Metro Council |
| 88 | Armour | Nakia | | | | |
| 89 | Armstrong | Autumn | | | | |
| 90 | Armstrong | Dan | | | | |
| 91 | Armstrong | Pearl | | | | |
| 92 | Armstrong | Tom | North Richla | TX | 76180 | Principal Management Group |
| 93 | Arocho | Valeria | Austin | TX | 78701 | Federal Highway Administration |
| 94 | Arrona | Joel | | | | |
| 95 | Arroyo | Molly | | | | |
| 96 | Artus | John | | | | |
| 97 | Asher | Darren | | | | |
| 98 | Ashton | Joe | | | | |
| 99 | Askari | Nasser | | | | |
| 100 | Assenza | Adam | Washington | DC | 20423 | Surface Transportation Board |
| 101 | Aston | Al | | | | |
| 102 | Aston | David | | | | |
| 103 | Atkins | Cameron | | | | |
| 104 | Atkins | Tennell | | | | |
| 105 | Atta-Fynn | Autumn | Dallas | TX | 75202 | DART |
| 106 | Attanasio | Allison | | | | |
| 107 | Attocknie | Michael | | | | Caddo Nation |
| 108 | Atwood | Joe | | | | |
| 109 | Au | Susan | | | | |
| 110 | August | David | | | | |
| 111 | Ausmus | Aaron | | | | |
| 112 | Austin | Sonya | | | | |
| 113 | Austin | Jennifer | | | | |
| 114 | Averitt | David | | | | |
| 115 | Avila | Matthew | | | | |
| 116 | Ayers | Robin | | | | |
| 117 | Ayers | Stephanie | | | | |
| 118 | Baab | Chris | | | | |
| 119 | Baack | Susan | | | | |
| 120 | Babos | Sandy | | | | |

Appendix C - Meeting Notices and Contact Lists
Documentation of September 2020 Public Meetings



Dallas-Fort Worth High-Speed
 Transportation Connections Study

Dallas-Fort Worth High-Speed Transportation
 Email Contact List

| | Last Name | First Name | City | State | Zip | Organization |
|-----|-------------------|------------|--------------|-------|-------|---------------------------|
| 121 | Bach | Joyce | | | | |
| 122 | Bach | Matt | | | | |
| 123 | Bach | Stu | | | | |
| 124 | Badalamente | Fred | Dallas | TX | 75240 | Spring Valley Association |
| 125 | Bailey | Ann | | | | |
| 126 | Bailey | Sandra | | | | |
| 127 | Bailey | Gary | | | | |
| 128 | Bain | Alan | | | | |
| 129 | Baity | Linda | | | | |
| 130 | Bakari | Pascal | | | | |
| 131 | Baker | Andy | | | | |
| 132 | Baker | DeeDee | | | | |
| 133 | Baker | Greg | CEDAR HIL | TX | 75104 | |
| 134 | Baker | Melissa | | | | |
| 135 | Baker | Micah | Dallas | TX | 75202 | Dallas County |
| 136 | Baldock | Robin | | | | |
| 137 | Ballard | Brian | | | | |
| 138 | Ballard | Shana | | | | |
| 139 | Ballinger | Lacie | | | | |
| 140 | Bamberg | Marie | Grand Prairi | TX | 75050 | |
| 141 | Bane | Sally | | | | |
| 142 | Banko | Steve | | | | |
| 143 | Banks | Charles | | | | |
| 144 | Barbaresso | James | Kansas City | MO | 64105 | HNTB |
| 145 | Barber | Walter | | | | |
| 146 | Barbow | Carrie | | | | |
| 147 | Bardon | Sally | | | | |
| 148 | Barham | Cecilia | | | | |
| 149 | Barker | Chris | | | | |
| 150 | Barker | Robert | | | | |
| 151 | Barklow | James | | | | |
| 152 | Barks | Berrien | Arlington | TX | 76012 | |
| 153 | Barksdale | Jay | | | | |
| 154 | Barnard | Jeffrey | | | | |
| 155 | Barnes | William | | | | |
| 156 | Barnes | Jerry | | | | |
| 157 | Barnes | Katie | Houston | TX | 77019 | Texas Central |
| 158 | Barr | Alex | Dallas | TX | 75093 | |
| 159 | Barrera | Thelma | | | | |
| 160 | Barrero-Rojas | Jorge | | | | |
| 161 | Barrett | Jane | | | | |
| 162 | Barrett | Dan | | | | |
| 163 | Barrientos | Celina | | | | |
| 164 | Barrios | Omar | | | | |
| 165 | Barron | Billy | | | | |
| 166 | Barron | Lupe | | | | |
| 167 | Barrón de Angoiti | Iñaki | Madrid | TX | 28043 | |
| 168 | Barry | Alkali | | | | |
| 169 | Barry | Tim | | | | |
| 170 | Barryer | Jennifer | | | | |
| 171 | Bartell | John | | | | |
| 172 | Barth | Aaron | | | | |
| 173 | Bartlett | Nancy | | | | |
| 174 | Barton | Rebecca | | | | |
| 175 | Bartos | Lorlee | | | | |
| 176 | Baskerville | Ellen | | | | |
| 177 | Basnet | Neetish | Arlington | TX | 76006 | Fort Worth Business Press |
| 178 | Bass | Irene | | | | |
| 179 | Bass | Stewart | | | | |
| 180 | Bates | Ronnie | | | | |

Appendix C - Meeting Notices and Contact Lists
Documentation of September 2020 Public Meetings



Dallas-Fort Worth High-Speed
 Transportation Connections Study

Dallas-Fort Worth High-Speed Transportation
 Email Contact List

| | Last Name | First Name | City | State | Zip | Organization |
|-----|--------------|-----------------|------------|-------|-------|---|
| 181 | Bathurst | Lucas | | | | |
| 182 | Bauer | Lynda | | | | |
| 183 | Bauer | Michael | | | | |
| 184 | Baulsir | Bob | | | | |
| 185 | Baum | Betty | | | | |
| 186 | Baxley | Jack | | | | |
| 187 | Baxter | Edie | | | | |
| 188 | Baxter | Diane | | | | |
| 189 | Baxter | Gayle | | | | |
| 190 | Baylor | Carli | | | | |
| 191 | Bazan | Jonathon | | | | |
| 192 | Beachum | Michael | | | | |
| 193 | Beal | Lisa | | | | |
| 194 | Beam | Tina | | | | |
| 195 | Bear | Joyce | | | | Muscogee (Creek) Nation of Oklahoma |
| 196 | Beardsley | Carol | Fort Worth | TX | 76133 | Wedgwood South NA |
| 197 | Beason | Andy | | | | |
| 198 | Beaty | Curtis | | | | |
| 199 | Beaulieu | Faye | | | | |
| 200 | Beck | Kevin | | | | |
| 201 | Beck | Phyllis | | | | |
| 202 | Beckel | Don | | | | |
| 203 | Becker | Barbara | | | | |
| 204 | Becker | Douglas | | | | |
| 205 | Beckett | Toni | | | | |
| 206 | Beckham | Vita | | | | |
| 207 | Beckman | Jim | Fort Worth | TX | 76109 | Park Hill NA |
| 208 | Beckom | Adam | | | | North Central Texas Council of Governments |
| 209 | Bedair | Coleen | | | | |
| 210 | Bekete | Abe | | | | |
| 211 | Bekisz | Judith | | | | |
| 212 | Belknap | John | | | | |
| 213 | Bell | Debra | | | | |
| 214 | Bell | Jacqueline | | | | |
| 215 | Bell | Rena | | | | |
| 216 | Bellard | Angel | | | | |
| 217 | Bellew | Lucie | | | | |
| 218 | Bell-Flowers | Deborah | | | | |
| 219 | Beltran | James | | TX | | University of Texas Southwestern Medical Center |
| 220 | Bence | Leah | | | | |
| 221 | Bendeck | Widad | | | | |
| 222 | Bender | Gloria | | | | |
| 223 | Bender | Missy | | | | |
| 224 | Bening | Donna | | | | |
| 225 | Benjamin | Roger | Arlington | TX | 76002 | Metro Financial & Investment Services, Inc |
| 226 | Benjamin | Agatha | | | | |
| 227 | Benjamin | Taylor | Arlington | TX | 76011 | |
| 228 | Bennett | Brandon | | | | |
| 229 | Bennett | Craig | | | | |
| 230 | Bennett | Greg | | | | |
| 231 | Benson | Karen | | | | |
| 232 | Bentrude | Jacob | | | | |
| 233 | Berger | Jason | | | | |
| 234 | Bergeron | Chris | | | | Kennedy Consulting, Inc. |
| 235 | Bergman | Dan | | | | |
| 236 | Berlin | Karin | | | | |
| 237 | Bermes | Norman and Fran | | | | |
| 238 | Berndt | Dan | | | | |
| 239 | Berndt | Daniel | | | | USACE |
| 240 | Berry | Jill | | | | |

Appendix C - Meeting Notices and Contact Lists
Documentation of September 2020 Public Meetings

Dallas-Fort Worth High-Speed Transportation
 Email Contact List

| | Last Name | First Name | City | State | Zip | Organization |
|-----|--------------|------------|-------------|-------|-------|---------------------------------|
| 241 | Berry | Tom | | | | |
| 242 | Betzen | Bill | | | | |
| 243 | Beving | Rita | | | | |
| 244 | Bezeredi | Mike | | | | |
| 245 | Bianco | Laurie | | | | |
| 246 | Biggins | Lillie | | | | |
| 247 | Bigley | Brian | | | | |
| 248 | Bird | Kelly | | | | |
| 249 | Birdsong | Bruce | | | | |
| 250 | Bivens | Gyna | | | | |
| 251 | Black | Don | | | | |
| 252 | Black | Julia | | | | |
| 253 | Black | Marie | Arlington | TX | 76013 | |
| 254 | Blackburn | John | | | | |
| 255 | Blackwell | Cliff | Bedford | TX | 76021 | City of Bedford |
| 256 | Blackwell | Cliff | | | | |
| 257 | Blaine | Bill | | | | |
| 258 | Blaine | Martha | | | | |
| 259 | Blair | Alberta | | | | |
| 260 | Blair | Joe | | | | |
| 261 | Blair | Regina | Fort Worth | TX | 76105 | Stop Six Sunrise Edition NA |
| 262 | Blair | Steve | | | | |
| 263 | Blake | Mike | | | | |
| 264 | Blankenbaker | Melissa | | | | |
| 265 | Blankenship | Sue | | | | |
| 266 | Blanton | Charles | Fort Worth | TX | 76109 | Overton Woods HA, Inc. |
| 267 | Blanton | Jessica | | | | |
| 268 | Blaydes | Bill | | | | |
| 269 | Blechle | Courtney | Houston | TX | 77018 | HNTB |
| 270 | Blitz | Eilyn | | | | |
| 271 | Bloechle | Brent | | | | |
| 272 | Blonde | Erica | Somerville | MA | 2143 | |
| 273 | Blount | George | | | | |
| 274 | Bobbitt | Charles | | | | |
| 275 | Bobbitt | Trixie | | | | |
| 276 | Boeglin | Sarah | | | | |
| 277 | Boggus | Thomas | College Sta | TX | 77845 | Texas A&M Forest Service |
| 278 | Bohluli | Shahram | | | | |
| 279 | Boitier | Thierry | | | | |
| 280 | Bold | Richard | | | | |
| 281 | Bolin | Brandon | | | | Jackson Walker |
| 282 | Bolin | Roger | | | | |
| 283 | Boling | Vanessa | | | | |
| 284 | Bonilla | Eva | | | | |
| 285 | Booker | Lamar | | | | |
| 286 | Booth | Arlee | | | | |
| 287 | Borgan | Alex | | | | Bridgefarmer & Associates, Inc. |
| 288 | Borjon | Edward | | | | |
| 289 | Bosarreyes | Rebecca | | | | |
| 290 | Bosco | Chris | | | | |
| 291 | Bose | Amit | Washington | DC | 20003 | HNTB |
| 292 | Bostic | Karen | | | | |
| 293 | Bostic | Patricia | | | | |
| 294 | Boswell | Charles | | | | |
| 295 | Boswell | Rodney | | | | |
| 296 | Bosworth | Justin | | | | |
| 297 | Botello | Yolanda | | | | |
| 298 | Botzau | Michelle | | | | |
| 299 | Boucher | Cathy | | | | |
| 300 | Boudreaux | Rachel | | | | |

Appendix C - Meeting Notices and Contact Lists
Documentation of September 2020 Public Meetings

Dallas-Fort Worth High-Speed Transportation
 Email Contact List

| | Last Name | First Name | City | State | Zip | Organization |
|-----|--------------|------------|------------|-------|-------|---|
| 301 | Bouma | Mark | | | | |
| 302 | Bourg | Cathy | | | | |
| 303 | Bowden | Robert | | | | |
| 304 | Bowden | Steve | | | | |
| 305 | Bowen | Rees | | | | |
| 306 | Bowers, P.E. | Randy | | | | |
| 307 | Bowie | Allen | | | | |
| 308 | Bowman | Beth | Irving | TX | 75039 | Greater Irving-Las Colinas Chamber of Commerce |
| 309 | Bowman | Bonnie | | | | |
| 310 | Bowman | Lynda | | | | |
| 311 | Boyd | Alyce | Fort Worth | TX | 76112 | Ryanwood NA |
| 312 | Boyd | Connie | | | | |
| 313 | Boyd | Rebecca | | | | |
| 314 | Boyd | Sheri | | TX | | |
| 315 | Boyer | Richard | | | | |
| 316 | Boyett | Betsy | | | | |
| 317 | Boyett | Pennie | | | | |
| 318 | Boyle | John | | | | |
| 319 | Bradbury | Lauren | | | | |
| 320 | Braden | Paul | | | | |
| 321 | Bradford | Deanna | | | | |
| 322 | Bradford | Debra | | | | |
| 323 | Bradley | LaGayla | | | | |
| 324 | Bradley | Gerry | | | | |
| 325 | Bradley | Meghan | | | | |
| 326 | Bradshaw | Andy | | | | |
| 327 | Bradshaw | Mike | | | | |
| 328 | Brady | William | | | | |
| 329 | Branch | Alex | | TX | | University of North Texas Health Science Center |
| 330 | Branch | Marie | | | | |
| 331 | Branham | Beverly | Fort Worth | TX | 76116 | Ridglea Hills NA |
| 332 | Brannum | Dusty | | | | |
| 333 | Branstetter | Jarod | | | | |
| 334 | Branzell | Karen | | | | |
| 335 | Bratton | Don | | | | |
| 336 | Bray | Carolyn | | | | |
| 337 | Brazeal | Jeff | | | | |
| 338 | Breaux | Sandi | Fort Worth | TX | 76133 | South Hills NA |
| 339 | Brennan | Mike | | | | |
| 340 | Brennan | Mike | Fort Worth | TX | 76110 | Near Southside, Inc. |
| 341 | Brewer | Tanya | | | | |
| 342 | Brewer | Valerie | BOONE | IA | 50036 | Iowa DOT |
| 343 | Brewster | Adam | | | | |
| 344 | Brewster | Russell | | | | |
| 345 | Brierre | Patricia | | | | Dallas Area Rapid Transit |
| 346 | Briggs | Michael | | | | |
| 347 | Briner | Charles | | | | |
| 348 | Britt | Ben | | | | |
| 349 | Brittain | James | | | | |
| 350 | Brock | LaDawn | | TX | | Texas A&M University College of Dentistry |
| 351 | Brockway | Jamie | | | | |
| 352 | Brodner | Kelly | Dallas | TX | 75211 | Beverly Hills HA |
| 353 | Brooke | Ryan | | | | |
| 354 | Brooks | Carol | | | | |
| 355 | Brooks | Krishna | | | | |
| 356 | Brooks | Roy | | | | |
| 357 | Brooks | Steve | | | | |
| 358 | Brooks | Tanya | | | | |
| 359 | Brooks | Terry | | | | |
| 360 | Broome | Montie | | | | |

Appendix C - Meeting Notices and Contact Lists
Documentation of September 2020 Public Meetings

Dallas-Fort Worth High-Speed Transportation
 Email Contact List

| | Last Name | First Name | City | State | Zip | Organization |
|-----|---------------|----------------|-------------|-------|-------|---|
| 361 | Brown | Mason | | | | |
| 362 | Brown | LaShunda | | | | |
| 363 | Brown | Tyler | | | | |
| 364 | Brown | Darrell | | | | |
| 365 | Brown | Daryl | | | | |
| 366 | Brown | Dwain | | | | |
| 367 | Brown | Erin | | | | |
| 368 | Brown | Ira | | | | |
| 369 | Brown | Jamie | | | | |
| 370 | Brown | Joyce | | | | |
| 371 | Brown | Juanita | | | | |
| 372 | Brown | Laverne | Dallas | TX | 75216 | Dallas Public Library |
| 373 | Brown | Linda | | | | |
| 374 | Brown | Lauren | | | | Tonkawa Tribe of Oklahoma |
| 375 | Brown | Lynn | | | | |
| 376 | Brown | Lynn | | | | |
| 377 | Brown | Michael | | | | |
| 378 | Brown | Pam | | | | |
| 379 | Brown | Robert | | | | |
| 380 | Brown | Ryan | | | | |
| 381 | Brown | Shannon | | | | |
| 382 | Brown | Shanette | | | | |
| 383 | Brown | Steve | | | | |
| 384 | Brown | Ken | | | | |
| 385 | Bruner | Rick | | | | |
| 386 | Brunnert | Patti | | | | |
| 387 | Bryan | Stephanie A. | | | | Poarch Band of Creek Indians |
| 388 | Bryant | Ian | | | | HNTB |
| 389 | Bryant | Ian | Lake Dallas | TX | 75065 | HNTB |
| 390 | Bryant | Megan | | | | |
| 391 | Buccino | Marguerite | | | | |
| 392 | Buck | Mary | | | | |
| 393 | Buckingham | Lacy | | | | |
| 394 | Buckler | Carrie | | | | |
| 395 | Buehler | Chris | | | | |
| 396 | Bui | Tina | | | | Cap Metro |
| 397 | Bulot | Numa | | | | |
| 398 | Bur | Mo | | | | |
| 399 | Buran | B. | | | | |
| 400 | Burg | Steve | | | | |
| 401 | Burghdoff | Dana | | | | |
| 402 | Burke | Susie and Dave | | | | |
| 403 | Burke-Jordan | Renee | | | | |
| 404 | Burkett | Randy | | | | Fort Worth |
| 405 | Burkley | Sharon | | | | |
| 406 | Burkley | Terry | | | | |
| 407 | Burley | Michael | Fort Worth | TX | 76102 | United States Department of Housing and Urban Development |
| 408 | Burnett | Kathy | | | | |
| 409 | Burns | Nereida | | | | |
| 410 | Burns | Pamela | | | | |
| 411 | Burns | Tasha | | | | |
| 412 | Burrell | Monica | | | | |
| 413 | Burrell | Martin | | | | |
| 414 | Burt | Linda | | | | |
| 415 | Burton | Jeffrey | Little Elm | TX | 75068 | |
| 416 | Bush | Cheri | | | | |
| 417 | Bush | Kenneth | | | | |
| 418 | Bush | George | Austin | TX | 78701 | General Land Office |
| 419 | Bush | Sandra | | | | |
| 420 | Bussell, P.E. | Loyl | | | | |

Appendix C - Meeting Notices and Contact Lists
Documentation of September 2020 Public Meetings



Dallas-Fort Worth High-Speed
 Transportation Connections Study

Dallas-Fort Worth High-Speed Transportation
 Email Contact List

| | Last Name | First Name | City | State | Zip | Organization |
|-----|------------|------------|------------|-------|-------|-------------------------------------|
| 421 | Bustillos | Linda | | | | |
| 422 | Butler | RaeLynn | | | | Muscogee (Creek) Nation of Oklahoma |
| 423 | Butlur | Doti | | | | |
| 424 | Button | Sean | | | | |
| 425 | Buyers | Ricky | | | | |
| 426 | Byers | Randy | | | | |
| 427 | Bynum | Lisa | | | | |
| 428 | Bynum | Perry | | | | |
| 429 | Byrd | Sally | | | | |
| 430 | Byrne | Sandra | | | | |
| 431 | Byrum | Bill | | | | |
| 432 | Cabral | Cathy | | | | |
| 433 | Cabrera | Lisa | | | | |
| 434 | Cain | Robert | | | | |
| 435 | Cain | T. | | | | |
| 436 | Calavitta | Hillary | Austin | TX | 78701 | HNTB |
| 437 | Calderon | Gloria | | | | |
| 438 | Caldwell | Evelyn | | | | |
| 439 | Callahan | Martina | | | | Comanche Nation of Oklahoma |
| 440 | Calvert | Bill | | | | |
| 441 | Camacho | Art | | | | |
| 442 | Camacho | Amos | | | | |
| 443 | Camareno | Kristen | | | | |
| 444 | Camin | Linda | | | | |
| 445 | Camontagne | Robb | | | | |
| 446 | Camp | Kathryn | | | | |
| 447 | Campbell | Bruce | | | | |
| 448 | Campbell | Byron | | | | |
| 449 | Campbell | Sandy | | | | |
| 450 | Campbell | Jessica | | | | |
| 451 | Campbell | Kim | | | | |
| 452 | Campbell | Vernon | | | | |
| 453 | Canales | Pamela | | | | |
| 454 | Candler | Amy | | | | |
| 455 | Cannoles | Gordon | | | | |
| 456 | Cannon | David | | | | |
| 457 | Cantrell | Jamey | | | | |
| 458 | Cantu | Freddy | | | | |
| 459 | Capehart | Sheri | | | | |
| 460 | Capik | Victoria | | | | |
| 461 | Caplan | Jeff | | TX | | University of North Texas at Dallas |
| 462 | Capua | Carlo | Fort Worth | TX | 76132 | Z's Cafe |
| 463 | Carden | Paul | | | | |
| 464 | Carlisle | Candace | | | | |
| 465 | Carlisle | Sue | | | | |
| 466 | Carlson | Charles | | | | |
| 467 | Carlton | Casey | | | | HNTB Corporation |
| 468 | Carlton | Doug | | | | |
| 469 | Carmichael | Freddie | | | | |
| 470 | Carmona | Ariel | | | | |
| 471 | Carodoza | Jo Anna | Arlington | TX | 76017 | Odeh Group/Community advocate |
| 472 | Carpenter | Scott | | | | |
| 473 | Carpenter | Joe | | | | |
| 474 | Carr | Jack | | | | |
| 475 | Carr | Janice | | | | |
| 476 | Carr | Kyle | | | | |
| 477 | Carrera | Luis | | | | |
| 478 | Carrera | Mike | | | | |
| 479 | Carriger | Cindy | | | | |
| 480 | Carrillo | Valerie | | | | |

Appendix C - Meeting Notices and Contact Lists
Documentation of September 2020 Public Meetings

Dallas-Fort Worth High-Speed Transportation
Email Contact List

| | Last Name | First Name | City | State | Zip | Organization |
|-----|---------------------|---------------------|---------------|-------|-------|--|
| 481 | Carrizales | Beatrice | | | | |
| 482 | Carroll | Fred | | | | |
| 483 | Carroll | Molly | Dallas | TX | 75201 | City of Dallas |
| 484 | Carter | Velma | | | | |
| 485 | Carter | Darlene | | | | |
| 486 | Carter | Dave | | TX | | Stantec Consulting |
| 487 | Caruthers | Clay | | | | |
| 488 | Cash | Pamela | | | | |
| 489 | Cashion | Leland | | | | |
| 490 | Casselmann | David | | | | |
| 491 | Cassidy | John & Dawn | | | | |
| 492 | Casten | Bruce | | | | |
| 493 | Castillo | Particia | | | | |
| 494 | Castillo | Sam | | | | |
| 495 | Castillo-Soto | Anabel | | | | |
| 496 | Castro | Norma | | | | |
| 497 | Cauduro | Paul | | | | |
| 498 | Cavazos | Art | | | | |
| 499 | Cavazos | Marcelo | | | | |
| 500 | Cavenah | Jack | | | | |
| 501 | Cazalas | Tracey | | | | |
| 502 | Ceasar | Carrie | | | | |
| 503 | Celerier | Glenn | | | | |
| 504 | Chachere | Greg | | | | |
| 505 | Chacko | Peer | | | | |
| 506 | Chaffin | Jasmine | | | | |
| 507 | Chaffin | Marcia | | | | |
| 508 | Chamber of Commerce | Chamber of Commerce | Grand Prairie | TX | 75053 | Greater Grand Prairie Hispanic Chamber of Commerce |
| 509 | Chamber of Commerce | Chamber of Commerce | Dallas | TX | 75201 | Thai Commerce Association |
| 510 | Chamberlain | Joe | | | | |
| 511 | Chambers | Marshall | | | | |
| 512 | Chambers | Mark | | | | |
| 513 | Chambers | Tim | | | | |
| 514 | Chandry | Tanawush | | | | |
| 515 | Chandler | Heather | | | | |
| 516 | Chandler | Brandon | | | | |
| 517 | Chapa | Jay | | | | |
| 518 | Chapin | Derek | | | | |
| 519 | Chapman | Steve | | | | |
| 520 | Charko | David | | | | |
| 521 | Charters | Megan | | | | |
| 522 | Chase | Janet | | | | |
| 523 | Chase | Scott | | | | |
| 524 | Chatham | Faith | | | | |
| 525 | Chatmon | Kevin | | | | |
| 526 | Chavez | Oscar | | | | |
| 527 | Chavez | Roger | | | | |
| 528 | Chavez | Sara | | | | |
| 529 | Cheatham | Derek | | | | |
| 530 | Cheever | Michael | | | | |
| 531 | Chen | David | | | | |
| 532 | Chen | Victoria | | | | |
| 533 | Cheng | Paul | | | | |
| 534 | Chennault | Dana | | | | |
| 535 | Cherian | Liffy | | | | |
| 536 | Cherry | Steven | | | | |
| 537 | Cherry | Tiffany | | | | |
| 538 | Chiancone | Chris | | | | |
| 539 | Childress | Barbara | | | | |
| 540 | Choate | Reid | | | | |

Appendix C - Meeting Notices and Contact Lists
Documentation of September 2020 Public Meetings

Dallas-Fort Worth High-Speed Transportation
 Email Contact List

| | Last Name | First Name | City | State | Zip | Organization |
|-----|----------------|------------|--------------|-------|------------|--------------------------------------|
| 541 | Chokas | Mitch | | | | |
| 542 | Christian | Steve | | | | |
| 543 | Christie | Linda | | | | |
| 544 | Christlieb | Kay | | | | |
| 545 | Chuang | Alice | | | | |
| 546 | Chung | Brian | | | | |
| 547 | Chung | Molin | | | | |
| 548 | Church | Daniel | Dallas | TX | 75214 | |
| 549 | Churchill | Mac | | | | |
| 550 | Cjochill | Tom | | | | |
| 551 | Clark | Brian | | | | |
| 552 | Clark | Dorcy | | | | |
| 553 | Clark | Pat | | | | |
| 554 | Clarke | Dave | | | | |
| 555 | Clarke | Rita | | | | |
| 556 | Clarke | Brenda | | | | |
| 557 | Clary | Bernice | | | | |
| 558 | Clay | Tina | | | | |
| 559 | Clegg | Steve | | | | |
| 560 | Clemens | Ceason | | | | |
| 561 | Clevenger | CM | | | | |
| 562 | Clift | Michael | | | | |
| 563 | Cline | Nancy | Carrollton | TX | 75007 | |
| 564 | Cloud | Wes | | | | |
| 565 | Cobb | Kim | | | | |
| 566 | Cobb | Janet | | | | |
| 567 | Coburn | Chad | | | | |
| 568 | Cochran | Keith | | | | |
| 569 | Cofer | Dane | | | | |
| 570 | Coffee | Ben | | | | |
| 571 | Coffey | JIM | ROWLETT | TX | 75089 | |
| 572 | Coffey | Jim | Lake Dallas | TX | 75065 | Congressman Burgess |
| 573 | Cogar | Nanditha | | | | |
| 574 | Coggeshall | Donna | | | | |
| 575 | Cogswell | Suzan | | | | |
| 576 | Colby | Robin | | | | |
| 577 | Colby | Shirley | | | | |
| 578 | Cole | Erica | | | | |
| 579 | Cole | Rex | | | | |
| 580 | Cole | Steven | | | | |
| 581 | Cole-Cornelius | Sheryl | | | | |
| 582 | Collier | Kent | | | | Kickapoo Tribe of Oklahoma |
| 583 | Collins | Janna | | | | |
| 584 | Collins | Leigh | | | | |
| 585 | Collins | Mike | | | | |
| 586 | Collins | Vicki | | | | |
| 587 | Colun | Sheryl | | | | |
| 588 | Colvin | Gloria | | | | |
| 589 | Compton | Rick | | | | |
| 590 | Compton | Jason | | | | |
| 591 | Compton | Richard | | | | |
| 592 | Comstock | Clayton | North Richla | TX | 76180 | City of North Richland Hills |
| 593 | Conde | Amelia | | | | |
| 594 | Condit | Charles | Fort Worth | TX | 76244 | Not applicable |
| 595 | Condron | Cody | | | | |
| 596 | Conger | Kathy | | | | |
| 597 | Conkle | Rebecca | | | | |
| 598 | Conley | Victor | | | | |
| 599 | Conlin | Wanda | Fort Worth | TX | 76103-1408 | East Fort Worth Business Association |
| 600 | Conlin | Wanda | | | | |

Appendix C - Meeting Notices and Contact Lists
Documentation of September 2020 Public Meetings

Dallas-Fort Worth High-Speed Transportation
 Email Contact List

| | Last Name | First Name | City | State | Zip | Organization |
|-----|-------------------|------------|-------------|-------|-------|--|
| 601 | Connell | Mark | | | | |
| 602 | Conner | Sabrina | | | | |
| 603 | Contreras | Elizabeth | | | | |
| 604 | Cook | Adrienne | | | | |
| 605 | Cook | David | | | | |
| 606 | Cook | David | | | | Kialegee Tribal Town |
| 607 | Cook | Stephen | | | | |
| 608 | Cook | Tamara | | | | North Central Texas Council of Governments |
| 609 | Cool | Tim | | | | |
| 610 | Cooper | Diane | | | | |
| 611 | Cooper | Rosemary | | | | |
| 612 | Copeland | Michael | | | | |
| 613 | Copeland | Jeff | | | | |
| 614 | Copeman | Liz | | | | |
| 615 | Coran | Joshua | Seattle | WA | 98104 | Talgo, Inc |
| 616 | Cordary, Jr. P.E. | John | | | | |
| 617 | Corder | Robbie | | | | |
| 618 | Corley | Charla | | | | |
| 619 | Cornell | Jared | | | | |
| 620 | Corrigan | David | | | | |
| 621 | Corry | Schelly | | | | |
| 622 | Cortez | Cynthia | | | | |
| 623 | Cortez | Connie | | | | |
| 624 | Corum | Wayne | | | | |
| 625 | Cosgrove | Gerald | | | | |
| 626 | Coss | Cynthia | San Antonio | TX | 78216 | |
| 627 | Costa | Fernando | | | | |
| 628 | Costello | Kathryn | | | | |
| 629 | Coston | Pam | | | | |
| 630 | Cotter | Brian | | | | Tarrant County |
| 631 | Cotton | Sherman | | | | |
| 632 | Cottrell | Scott | | | | |
| 633 | Coufal | Kendra | | | | |
| 634 | Coulon | David | | | | |
| 635 | Coulter | Beverly | | | | |
| 636 | Council | Clanssa | | | | |
| 637 | Courtney | Keith | | | | |
| 638 | Covert | Patty | Fort Worth | TX | 76109 | Westcliff NA |
| 639 | Cox | Ann | | | | |
| 640 | Cox | Brad | | | | |
| 641 | Cox | Charles | Fort Worth | TX | 76704 | TxDOT |
| 642 | Cox | Gaylen | | | | |
| 643 | Cox | Kevin | | | | |
| 644 | Cox | Becky | | | | |
| 645 | Cox | Tom | | | | |
| 646 | Cox | Tommy | | | | |
| 647 | Cozad | David | | | | |
| 648 | Crabtree | Josh | Dallas | TX | 75207 | North Texas Transit Riders |
| 649 | Crabtree | Patti | Fort Worth | TX | 76107 | Crestwood NA |
| 650 | Craddick | Christi | Austin | TX | 78701 | Texas Railroad Commission |
| 651 | Craig | Matthew | red oak | TX | 75154 | Half Associates, Inc. |
| 652 | Crain | John | | | | |
| 653 | Cramer | Roger | | | | |
| 654 | Cranford | David | | | | |
| 655 | Crawford | Brandi | Dallas | TX | 75238 | |
| 656 | Crawford | Jason | | | | |
| 657 | Cripps | Kristie | | | | |
| 658 | Crisp | Jim | | | | |
| 659 | Crittenden | Chris | | | | |
| 660 | Crittenden | Michael | | | | |

Appendix C - Meeting Notices and Contact Lists
Documentation of September 2020 Public Meetings



Dallas-Fort Worth High-Speed
 Transportation Connections Study

Dallas-Fort Worth High-Speed Transportation
 Email Contact List

| | Last Name | First Name | City | State | Zip | Organization |
|-----|------------|------------|------------|-------|-------|---------------------|
| 661 | Crook | Jason | | | | |
| 662 | Crooks | Bron | | | | |
| 663 | Crotty | Mike | | | | |
| 664 | Crowdis | Ed | | | | |
| 665 | Crowell | Hilary | | | | |
| 666 | Crowson | Don | | | | |
| 667 | Crumby | Shannon | | | | |
| 668 | Crump | Ken | | | | |
| 669 | Crutcher | Nadine | | | | |
| 670 | Cruz | Rodney | | | | |
| 671 | Culberson | Ryan | | | | |
| 672 | Cullar | Jim | | | | |
| 673 | Culver | Ruth | | | | |
| 674 | Cumbie | Gary | | TX | | |
| 675 | Cummings | George | | | | |
| 676 | Cung | Bo | | | | |
| 677 | CUNG | BO | FORT WORT | TX | 76123 | Retired |
| 678 | Cunningham | Chris | | | | |
| 679 | Cuny | Doug | | | | |
| 680 | Cupp | Gale | Fort Worth | TX | 76108 | South Lake Worth NA |
| 681 | Curtis | Dean | | | | |
| 682 | Curtis | Floyd | | | | |
| 683 | Curtis | Marita | | | | |
| 684 | Curtis | Mike | | | | |
| 685 | Czan | Dosina | | | | |
| 686 | Daggs | Wilson | | | | |
| 687 | Dahlstrom | William | | | | |
| 688 | Dai | Weiping | | | | |
| 689 | Dailey | Jeff | | | | |
| 690 | Dale | Jack | | | | |
| 691 | Dalton | Jeff | | | | |
| 692 | Dalton | John | | | | |
| 693 | Dalton | Todd | | | | |
| 694 | Damele | John | | | | |
| 695 | Damura | Tom | | | | |
| 696 | Daniel | Tim | | | | |
| 697 | Danish | John | | | | |
| 698 | Darby | Brian | | | | |
| 699 | Darrouzet | Bob | | | | |
| 700 | Dashti | Mehdi | | | | |
| 701 | Daugherty | John | | | | |
| 702 | Davenport | Stephanie | | | | |
| 703 | Davenport | Ray | | | | |
| 704 | Davidsohn | Reuben | | | | |
| 705 | Davie | Kyle | | | | |
| 706 | Davis | Andrea | | | | |
| 707 | Davis | Angie | | | | |
| 708 | Davis | Burnette | | | | |
| 709 | Davis | Chris | | | | |
| 710 | Davis | Zakiya | | | | |
| 711 | Davis | Flora | | | | |
| 712 | Davis | James | | | | |
| 713 | Davis | Jeff | | | | |
| 714 | Davis | John | | | | City of Denton |
| 715 | Davis | Doug | | | | |
| 716 | Davis | Marty | | | | |
| 717 | Davis | Melody | | | | Dallas County |
| 718 | Davis | ShaRona | | | | |
| 719 | Davis | Dave | | | | |
| 720 | Davis | Tommy | | | | |

Appendix C - Meeting Notices and Contact Lists
Documentation of September 2020 Public Meetings



Dallas-Fort Worth High-Speed
 Transportation Connections Study

Dallas-Fort Worth High-Speed Transportation
 Email Contact List

| | Last Name | First Name | City | State | Zip | Organization |
|-----|--------------|------------|------------|-------|-------|---------------------------|
| 721 | Davis | Shirley | | | | |
| 722 | Dawson | Tina | | | | |
| 723 | Day | Kenny | | | | |
| 724 | Day | Kenneth | | | | |
| 725 | Day | Nancy | | | | |
| 726 | De Froy | Hans | | | | |
| 727 | de la Cruz | Esmeralda | | | | |
| 728 | De la Rosa | Valerie | | | | |
| 729 | De Sousa | Byron | | | | |
| 730 | Deaton | Dan | | | | |
| 731 | DeBerry | Tye | | | | The Arney Group, LLP |
| 732 | DeBusk | Clint | | | | |
| 733 | Decherd | Robert | | | | |
| 734 | DeCloux | Kevin | | | | |
| 735 | Dee | Yvonnee | | | | |
| 736 | DeGarmo | Rob | | | | |
| 737 | Degnan | Toni | | | | |
| 738 | Deinhart | Donald | | | | |
| 739 | DeKing | Sandra | | | | |
| 740 | Del Bosque | Mike | | | | |
| 741 | del castillo | arturo | Dallas | TX | 75218 | City of Dallas |
| 742 | del Castillo | Alfred | | | | |
| 743 | Delatte | Brian | | | | |
| 744 | Delemis | Micole | | | | |
| 745 | Delgado | Letitia | | | | Dallas Area Rapid Transit |
| 746 | Delshad | Marjan | | | | |
| 747 | Deltorge | T. | | | | |
| 748 | DenBarr | Zen | | | | |
| 749 | Denison | Dave | | | | |
| 750 | Deolloz | Katie | | | | |
| 751 | DePuy | Janet | Richardson | TX | 75080 | |
| 752 | Desantis | Phoebe | | | | |
| 753 | Dessommes | Terese | | | | |
| 754 | Devone | Earline | | | | |
| 755 | Devries | Caryl | | | | |
| 756 | Dewar | John | | | | |
| 757 | Dharmarajan | N.N. | | | | |
| 758 | Dhulipala | Sudhear | | | | |
| 759 | Dhuri | Sunil | | | | |
| 760 | Diamond | Tom | | | | HNTB Corporation |
| 761 | Diaz | Roberto | | | | |
| 762 | Dick | Albert | | | | |
| 763 | Dickens | Greg | | | | |
| 764 | Dickerson | Brian | | | | |
| 765 | Dickerson | Dale | Fort Worth | TX | 76133 | Candle Ridge West HA |
| 766 | Dickson | Gordon | | | | |
| 767 | Diep | Oanh | | | | |
| 768 | Diggs | Kesha | | | | |
| 769 | Dillard | Rob | | | | |
| 770 | Dillard | Ronda | | | | |
| 771 | Dillion | Rudy | | | | |
| 772 | Dillon | Debbie | | | | |
| 773 | Dillon | Ruby | | | | |
| 774 | DiMaggio | Cathy | | | | |
| 775 | Disney | Ricky | Fort Worth | TX | 76112 | Woodhaven NA |
| 776 | Ditto | Sallie | Fort Worth | TX | 76132 | Meadows West HA |
| 777 | Dittrich | Jerry | | | | |
| 778 | Dixon | Cristine | | | | |
| 779 | Dixon | Wendy | | | | |
| 780 | Dixon | Marc | | | | |

Appendix C - Meeting Notices and Contact Lists
Documentation of September 2020 Public Meetings



Dallas-Fort Worth High-Speed
 Transportation Connections Study

Dallas-Fort Worth High-Speed Transportation
 Email Contact List

| | Last Name | First Name | City | State | Zip | Organization |
|-----|-----------------|------------|------------|-------|------------|--|
| 781 | Doane | Claude | | | | |
| 782 | Dobson | Christine | | | | |
| 783 | Dockstader | Damon | Fort Worth | TX | 76103 | White Lake Hills NA |
| 784 | Dogans | Ester | | | | |
| 785 | Doko | Adrian | Lewisville | TX | 75067 | Association for Unmanned Vehicle Systems International |
| 786 | Doll | Anna | | | | |
| 787 | Donaghey, AIA-E | John | | | | |
| 788 | Dorsey | Alicia | | | | |
| 789 | Doss | Marilyn | | | | |
| 790 | Dotel | William | | | | |
| 791 | Dotson | Debbie | | | | Delaware Nation |
| 792 | Doty | Marie | | | | |
| 793 | Douglas | Henderson | | | | |
| 794 | Douglas | Jacquelyn | | | | |
| 795 | Douglas | Randal | | | | |
| 796 | Dowes | Donna | | | | |
| 797 | Dowings | Lucy | | | | |
| 798 | Dowling | George | | | | |
| 799 | Doyle | Robert | | | | |
| 800 | Drabik | Charity | Fort Worth | TX | 76137 | Fossil Park NA |
| 801 | Draper | Glenn | | | | |
| 802 | Drazin | Aaron | | | | |
| 803 | Drechster | Frank | | | | |
| 804 | Dreyer | Patt | | | | |
| 805 | Driven | Keith | | | | |
| 806 | Dryden | David | | | | |
| 807 | Dryden | Ed | | | | |
| 808 | Dubberke | Tammy | | | | |
| 809 | Duble | Ken | | | | |
| 810 | Duell | Jennifer | | | | |
| 811 | Dukov | Alexei | | | | |
| 812 | Duncan | Larry | | | | |
| 813 | Duncan | Sue | | | | |
| 814 | Dunkin | Pat | Fort Worth | TX | 76177-1702 | Timbercreek NA |
| 815 | Dunlap | Paul | | | | |
| 816 | Dunn | Gerardo | | | | |
| 817 | Dupler | Phil | | | | |
| 818 | Duran | Enrique | | | | |
| 819 | Duran | Robert | | | | |
| 820 | Duy | Anna | Dallas | TX | | Comanche Nation Outreach Office |
| 821 | Dwight | Kathy | | | | |
| 822 | Dye | Gary | | | | |
| 823 | Dye | Lynelle | | | | |
| 824 | Dye | Phillip | | | | |
| 825 | Dye | Steve | | | | |
| 826 | Dysor | Laketta | | | | |
| 827 | E. | Melisa | | | | |
| 828 | Eades | Jack | | | | |
| 829 | Eady | Melody | | | | |
| 830 | Earley | Karie | | | | |
| 831 | Earwood | Herman | | | | |
| 832 | Eason | Dee | | | | |
| 833 | Eastland | Bill | | | | |
| 834 | Eastland | Mike | | | | |
| 835 | Edlund | Carl | | | | |
| 836 | Edmondson | Candice | | | | |
| 837 | Edney | Jacqueline | | | | |
| 838 | Edwards | Chad | Fort Worth | TX | 76102 | City of Fort Worth, Transportation and Public Works |
| 839 | Edwards | Joan | | | | |
| 840 | Edwards | Christina | | | | |

Appendix C - Meeting Notices and Contact Lists
Documentation of September 2020 Public Meetings

Dallas-Fort Worth High-Speed Transportation
Email Contact List

| | Last Name | First Name | City | State | Zip | Organization |
|-----|-------------|----------------|---------------|-------|-------|-------------------------------------|
| 841 | Edwards | Shlonda | | | | |
| 842 | Eftekhari | Englab | Plano | TX | 75093 | DART |
| 843 | Eftekhari | Englab | | | | |
| 844 | Eftektiarai | Fash | | | | |
| 845 | Ehlers | Mark | | | | |
| 846 | Eitel | Tiffany | | | | |
| 847 | Eitzen | Jennifer | | | | |
| 848 | Elam | Becky & Greg | | | | |
| 849 | Elizando | Estavio | | | | Kickapoo Traditional Tribe of Texas |
| 850 | Elkins | James | | | | |
| 851 | Elkomous | Kenney | | | | |
| 852 | Ellerbe | Loretta | Dallas | TX | 75266 | Dallas Area Rapid Transit |
| 853 | Elliott | Craig | Grand Prairie | TX | 75050 | Lea+Elliott, Inc. |
| 854 | Elliott | Alsiha | | | | |
| 855 | Elliott | Tim & Patricia | | | | |
| 856 | Ellis | Beth | Fort Worth | TX | 76111 | Riverside Alliance |
| 857 | Ellis | David | | | | |
| 858 | Ellis | Leigh | | | | |
| 859 | Ellis | Pat | | | | |
| 860 | Elms | Steven | | | | |
| 861 | Ely | Christopher | | | | |
| 862 | Emmett | Frances | | | | |
| 863 | Empante | Jeffrey | Fort Worth | TX | 76103 | |
| 864 | Endres | Joe | | | | |
| 865 | English | Dolores | | | | |
| 866 | English | Nicole | | | | Herzog |
| 867 | English | Bob | | | | |
| 868 | Enoch | Mark | | | | |
| 869 | Epstein | Leah | Cambridge | MA | 2139 | HNTB |
| 870 | Erickson | Wynelle | | | | |
| 871 | Erinakes | David | | TX | | |
| 872 | Erway | Paul | | | | |
| 873 | Erwin | Chuck | | | | |
| 874 | Erwin | Phillip | | | | |
| 875 | Escobar | Randall | | | | |
| 876 | Espinal | Jacqueline | | | | |
| 877 | Espinoza | Tammy | | | | |
| 878 | Espiricueta | Abdon | Hutchins | TX | 75141 | |
| 879 | Esquivel | Jessica | | | | |
| 880 | Estes | Terri | | | | |
| 881 | Ethridge | Beverly | | | | |
| 882 | Eubanks | Steve | | | | |
| 883 | Eum | Steven | | | | |
| 884 | Eva | Karen | | | | |
| 885 | Evangelista | Majorie | | | | |
| 886 | Evans | Annie | | | | |
| 887 | Evans | Eric | | | | Hunt County |
| 888 | Evans | Darryl | | | | |
| 889 | Evans | Jan & Paul | | | | |
| 890 | Evans | James | | | | |
| 891 | Everett | K. | | | | |
| 892 | Everhart | Jordan | | | | |
| 893 | Everia | Maria | | | | |
| 894 | Ewart | Rollin | | | | |
| 895 | Ewer | Kyra | | | | |
| 896 | Ewing | Theresa | | | | |
| 897 | Faglie | Darrell | | | | Spin-7 |
| 898 | Fain | Daphney | | | | |
| 899 | Fakheri | Brenda | | | | |
| 900 | Faletti | Pam | | | | |

Appendix C - Meeting Notices and Contact Lists
Documentation of September 2020 Public Meetings



Dallas-Fort Worth High-Speed
 Transportation Connections Study

Dallas-Fort Worth High-Speed Transportation
 Email Contact List

| | Last Name | First Name | City | State | Zip | Organization |
|-----|-----------------|----------------|------------|-------|-------|---------------------------------------|
| 901 | Farr | Brittney | | | | |
| 902 | Farrar-Myers | Victoria | | | | |
| 903 | Farris | Gerald | | | | |
| 904 | Faulkner | Gene | | | | |
| 905 | Favar-Myers | Victoria | | | | |
| 906 | Fay | Sean | | | | |
| 907 | Febles | Marisoi | | | | |
| 908 | Fechner | Ren | | | | |
| 909 | Fehler | Mary | | | | |
| 910 | Feldt | Kevin | McKinney | TX | 75071 | NCTCOG |
| 911 | Ferguson | Barbara | Fort Worth | TX | 76179 | Stonehaven Court HA |
| 912 | Ferguson | Tammy | | | | |
| 913 | Fernandez | Daniel | fort worth | TX | 76102 | city of fort worth |
| 914 | Fernandez-Gatti | Jessie | Washington | DC | 20590 | FRA |
| 915 | Fickes | Gary | | | | |
| 916 | Fields | Cynthia | | | | |
| 917 | Figeroe | Yolanda | | | | |
| 918 | Filho | Brandao | | | | |
| 919 | Filley | Warner | Fort Worth | TX | 76115 | Carter Park NA |
| 920 | Finkelman | Lois | | | | |
| 921 | Finley | Mike | | | | |
| 922 | Finley | Yolanda | | | | |
| 923 | Finney | Trina | | | | |
| 924 | Fishbach | Steve | | | | |
| 925 | Fishel | R | | | | |
| 926 | Fisher | Karen | | | | |
| 927 | Fisher | Roger | | | | |
| 928 | Fishman | Victor | | | | |
| 929 | Fladager | Eric | | | | |
| 930 | Flaherty | Tom | | | | |
| 931 | Fletcher | Shannon | | | | |
| 932 | Flores | Carlos | | | | |
| 933 | Flores | Edwin | | | | |
| 934 | Flores | Samantha | | | | |
| 935 | Flores | Rosana | | | | |
| 936 | Florez | Roberta | Fort Worth | TX | 76102 | South Hemphill Heights NA |
| 937 | Flowers | Michael & Lori | | | | |
| 938 | Flye | AC | | | | |
| 939 | Flynn | Kent | | | | |
| 940 | Foerster | Stanton | | | | City of Lucas |
| 941 | Folden | Mark | | | | |
| 942 | Foley | Lynda | | | | |
| 943 | Fomby | Roslyn | | | | |
| 944 | Foote | Garett | | | | |
| 945 | Foote | Marcus | | | | |
| 946 | Forbes | Michael | | | | |
| 947 | Forbes | Scott | | | | |
| 948 | Forbus | David | | | | |
| 949 | Ford | Michael | | | | |
| 950 | Ford | Kelly | | | | |
| 951 | Foreman | Teresia | | | | |
| 952 | Forrester | Andrew | | | | |
| 953 | Foster | Tim | | | | |
| 954 | Fourmentin | Alan | | | | City of Celina |
| 955 | Fowler | Trae | | | | |
| 956 | Fox | Greg | Lake Worth | TX | 76135 | Northwest Tarrant Chamber of Commerce |
| 957 | Fox | Mara | | | | |
| 958 | Frable | Pam | | | | |
| 959 | Fractious | Tasha | | | | |
| 960 | Francis | Alicia | | | | |

Appendix C - Meeting Notices and Contact Lists
Documentation of September 2020 Public Meetings



Dallas-Fort Worth High-Speed
 Transportation Connections Study

Dallas-Fort Worth High-Speed Transportation
 Email Contact List

| | Last Name | First Name | City | State | Zip | Organization |
|------|-------------|-------------|------------|-------|-------|--------------------------------------|
| 961 | Francis | Tamara | | | | Caddo Nation |
| 962 | Franco | Dalverto | | | | |
| 963 | Franklin | DeWayne | | | | |
| 964 | Franklin | Bob | Dallas | TX | 75248 | Preston Creek Homeowners Association |
| 965 | Franks | Jon Michael | | | | |
| 966 | Fransen | Jamie | | | | |
| 967 | Frazier | Charles | | | | |
| 968 | Frazier | Shawn | | | | |
| 969 | Frazier | Mary | | | | |
| 970 | Freeman | Dexter | | | | |
| 971 | Freeman | Julia | | | | |
| 972 | Freeman | Steven | | | | |
| 973 | Freeman | Trina | | | | |
| 974 | French | Anne | | | | |
| 975 | French | Justin | | | | |
| 976 | Frey | Cheryl | | | | |
| 977 | Frey | Allison | | | | |
| 978 | Frick | Rita | | | | |
| 979 | Fridia | Teasha | | | | |
| 980 | Friend | John | | | | |
| 981 | Friloux | Allison | | | | |
| 982 | Frossard | Woody | | | | |
| 983 | Frost | Edmund | | | | |
| 984 | Fuhrman | Jane | | | | |
| 985 | Fullenwider | Sarah | | | | |
| 986 | Fuller | Terry | | | | |
| 987 | Fuller | Todd | | | | |
| 988 | Fuller | Bill | | | | TxDOT NEAO |
| 989 | Fulmer | Selma | Fort Worth | TX | 76115 | North Greenbriar NA |
| 990 | Fulmer | Jinda | | | | East Fort Worth, Inc. |
| 991 | Fulton | Clayton | | | | |
| 992 | Fulton | Terri | | | | |
| 993 | Funderlic | Don | | | | |
| 994 | Fung | Jennifer | | | | |
| 995 | Gabriel | Billy Joe | | | | |
| 996 | Gadbury | Dan | | | | |
| 997 | Gafford | Jessica | | | | |
| 998 | Gaines | Cheryl | | | | |
| 999 | Galbreath | Renee | | | | |
| 1000 | Galbreath | Tom | | | | |
| 1001 | Galceran | Rick | | | | |
| 1002 | Galindo | Ana | | | | |
| 1003 | Gallydo | Dom | | | | |
| 1004 | Gallagher | Ed | | | | |
| 1005 | Galletta | Sandy | | | | |
| 1006 | Galvan | Moe | | | | |
| 1007 | Gamboa | Abby | | | | |
| 1008 | Gamboa | Elizabeth | | | | |
| 1009 | Gandhi | Rajesh | | | | |
| 1010 | Gandy | Justin | | | | |
| 1011 | Garcia | Alex | | | | |
| 1012 | Garcia | Claudia | | | | Amerigroup RealSolutions |
| 1013 | Garcia | Elba | | | | |
| 1014 | Garcia | Gaby | | | | |
| 1015 | Garcia | Ramiro | | | | |
| 1016 | Gardea | Jonathan | Fort Worth | TX | 76177 | |
| 1017 | Gardner | Diane | | | | |
| 1018 | Gardner | John | | | | |
| 1019 | Garma | Anthony | | | | |
| 1020 | Garner | De'Onna | | | | |

Appendix C - Meeting Notices and Contact Lists
Documentation of September 2020 Public Meetings



Dallas-Fort Worth High-Speed
 Transportation Connections Study

Dallas-Fort Worth High-Speed Transportation
 Email Contact List

| | Last Name | First Name | City | State | Zip | Organization |
|------|--------------|-----------------|------------|-------|-------|--|
| 1021 | Gamer | Jimmy | | | | |
| 1022 | Garoutte | Denise | | | | |
| 1023 | Garrison | Curtis | | | | |
| 1024 | Garrison | Curtis | Plano | TX | 75074 | ETA - Enthusiasts of Transit Association |
| 1025 | Garth | Tanner | | | | |
| 1026 | Garza | Jorge | | | | |
| 1027 | Garza | Jazmin | | | | |
| 1028 | Gast | Maura | | | | |
| 1029 | Gay | Chris | | | | |
| 1030 | Geeslin | Tim | | | | |
| 1031 | Geiger | Doreen | | | | |
| 1032 | Gensler | Wayne | | | | |
| 1033 | George | Jillian | | | | |
| 1034 | George | Sheila | | | | |
| 1035 | George | Steve | | | | |
| 1036 | George | Nancy | | | | |
| 1037 | Geray | Jessica | | | | |
| 1038 | Gerencher | Christine | | | | |
| 1039 | Gerfers | Janine | | | | |
| 1040 | German | Kathy | | | | |
| 1041 | Getchell | Loretta | | | | |
| 1042 | Gholston | Clifford | | | | |
| 1043 | Gibbs | Ronnie | | | | |
| 1044 | Gibson | Jeff | | | | |
| 1045 | Gibson | Mary | | | | |
| 1046 | Giddens | Charles & Linda | | | | |
| 1047 | Gidel | Glenn | Fort Worth | TX | 76120 | Far East Fort Worth HA |
| 1048 | Giessner | Greg | | | | |
| 1049 | Gilchrist | Henry | | | | |
| 1050 | Gilgore | Constance | | | | |
| 1051 | Gill | Riley | | | | |
| 1052 | Gillett | Charles | | | | |
| 1053 | Gilmore | Jerry | | | | |
| 1054 | Gilpin | Shirley | | | | |
| 1055 | Gilstrad | Erma | | | | |
| 1056 | Giovonniello | Rob | | | | |
| 1057 | Glass | Jenny | | | | |
| 1058 | Glasscock | Bruce | | | | |
| 1059 | Gleason | Robert | | | | |
| 1060 | Glenn | Carolyn | | | | |
| 1061 | Glosser | Gayle | | | | |
| 1062 | Glovier | Kevin | | | | |
| 1063 | Gnadinger | Katherine | | | | |
| 1064 | Godfrey | Sandra | | | | |
| 1065 | Gokhale | Bhushan | | | | |
| 1066 | Gomez | Katia | | | | University of Texas at Arlington |
| 1067 | Gomez | Bobby | Arlington | TX | 76010 | |
| 1068 | Gomez | Tammy | | | | |
| 1069 | Gonzales | Blanca | | | | |
| 1070 | Gonzales | Linda | | | | |
| 1071 | Gonzales | Patsy | | | | |
| 1072 | Gonzalez | Alex | | | | |
| 1073 | Gonzalez | Leana | | | | |
| 1074 | Gonzalez | Amanda | | | | |
| 1075 | Gonzalez | Angela | | | | |
| 1076 | Gonzalez | Arnaldo | | | | |
| 1077 | Gonzalez | Chasity | | | | |
| 1078 | Gonzalez | Elsa | | | | |
| 1079 | Gonzalez | Marci | | | | |
| 1080 | Gonzalez | Juli | | | | |

Appendix C - Meeting Notices and Contact Lists
Documentation of September 2020 Public Meetings

Dallas-Fort Worth High-Speed Transportation
Email Contact List

| | Last Name | First Name | City | State | Zip | Organization |
|------|-------------|------------|---------------|-------|-------|---|
| 1081 | Gonzalez | Ricardo | | | | |
| 1082 | Gonzalez | Roslyn | | | | |
| 1083 | Gooch | Ken | | | | |
| 1084 | Good | Larry | | | | |
| 1085 | Goodson | Erin | | | | |
| 1086 | Goodwin | Kerry | | | | |
| 1087 | Gordan | Debbie | | | | |
| 1088 | gordon | David | Dallas | TX | 75201 | |
| 1089 | Gordon | David | | | | |
| 1090 | Gordon | Gayle | | | | |
| 1091 | Gordon | Scot | | | | |
| 1092 | Gorman | Kellen | Fort Worth | TX | 11111 | |
| 1093 | Gosselin | Danielle | Washington DC | | 20423 | Surface Transportation Board |
| 1094 | Gotti | Christie | | | | North Central Texas Council of Governments |
| 1095 | Gottschalk | Bryan | Chicago | IL | 60622 | |
| 1096 | Goyal | Madan | | | | |
| 1097 | Graham | Philip | | | | |
| 1098 | Granger | Glenn | | | | |
| 1099 | Grant | Kevin | | | | |
| 1100 | Grant | Steven | | | | |
| 1101 | Grant | Tom | | | | |
| 1102 | Graswich | Jon | | | | |
| 1103 | Graves | Zachary | | | | |
| 1104 | Gray | A. | | | | |
| 1105 | Gray | Alicia | Arlington | TX | 76010 | Heart of Arlington Neighborhood Association |
| 1106 | Gray | Bill | | | | |
| 1107 | Gray | Steve | Arlington | TX | 76017 | |
| 1108 | Green | Christine | | | | |
| 1109 | Green | Belinda | | | | |
| 1110 | Green | James | | | | |
| 1111 | Green | Jeanne | | | | |
| 1112 | Green | Pamela | | | | |
| 1113 | Green | Stephanie | | | | |
| 1114 | Green | Stephanie | Dallas | TX | 75220 | First Warthing |
| 1115 | Greene | Richard | | | | |
| 1116 | Greene | Major | | | | |
| 1117 | Greenman | Eric | | | | |
| 1118 | Greenwall | Harvey | | | | |
| 1119 | Greer | John | Fort Worth | TX | 76107 | --None-- |
| 1120 | Greer | Sharon | Fort Worth | TX | 76108 | Chapel Creek NA |
| 1121 | Greeves | Pam | | | | |
| 1122 | Gregory | Susan | | | | |
| 1123 | Gregory | Sherry | | | | |
| 1124 | Gregston | Cherise | | | | |
| 1125 | Greif | Sam | | | | |
| 1126 | Griffith | Barbara | | | | |
| 1127 | Griffith | Beverly | | | | |
| 1128 | Griffith | Thomas | | | | |
| 1129 | Griggs | Lance | Fort Worth | TX | 76137 | Summerfields NA |
| 1130 | Griggs | Steve | | | | |
| 1131 | Grimes | Susan | | | | |
| 1132 | Grimes | Jennifer | | | | |
| 1133 | Grinsfelder | Mary | | | | |
| 1134 | Grisante | Leonello | | | | |
| 1135 | Grissom | Jennifer | | | | |
| 1136 | Grontham | Roger | | | | |
| 1137 | Grooms | Darrell | | | | City of Forney |
| 1138 | Gross | Jacqueline | | | | |
| 1139 | Groten | Eric | | | | |
| 1140 | Grubbs | Betty | | | | |

Appendix C - Meeting Notices and Contact Lists
Documentation of September 2020 Public Meetings



Dallas-Fort Worth High-Speed
 Transportation Connections Study

Dallas-Fort Worth High-Speed Transportation
 Email Contact List

| | Last Name | First Name | City | State | Zip | Organization |
|------|-----------|-----------------|------------|-------|-------|---|
| 1141 | Guckan | Jimmy | | | | |
| 1142 | Guerra | Adam | | | | |
| 1143 | Gulley | Kiyundra | | | | |
| 1144 | Gundimeda | Ravi | | | | |
| 1145 | Gunn | Kevin | | | | |
| 1146 | Gutierrez | Blanca | | | | |
| 1147 | Gutierrez | Edward | | | | |
| 1148 | Guzman | Annie | | | | |
| 1149 | Gwin | Michele | Fort Worth | TX | 76133 | Wedgwood NA |
| 1150 | Gwin | Pat | | | | Cherokee Nation |
| 1151 | Gwinn | Amber | | | | |
| 1152 | Haddock | Steve | | | | |
| 1153 | Haddock | Shelley | | | | |
| 1154 | Haedge | David | | | | |
| 1155 | Haern | Mark | | | | |
| 1156 | Haerr | Mark | | | | |
| 1157 | haerr | mark | Plano | TX | 75023 | |
| 1158 | Haertling | Richard | | | | |
| 1159 | Hafer | David | | | | |
| 1160 | Hafer | Tom | | | | |
| 1161 | Hagood | William | | | | |
| 1162 | Hagy | Alan | | | | |
| 1163 | Hahn | Dean | | | | |
| 1164 | Hahn | Glen | Fort Worth | TX | 76109 | Villages of Stonegate Phase I HA |
| 1165 | Haikey | Larry | | | | Poarch Band of Creek Indians |
| 1166 | Halicki | Paul | | | | |
| 1167 | Hall | Bill | Fort Worth | TX | 76109 | Park Hill NA |
| 1168 | Hall | Judy | Dallas | TX | 75228 | Casa Linda Forest NA |
| 1169 | Hall | Jennifer | | | | |
| 1170 | Hall | Ken & Stephanie | | | | |
| 1171 | Hallberg | Heather | | | | |
| 1172 | Halliday | Stephanie | Plano | TX | 75093 | HNTB Corporation |
| 1173 | Hallmark | Diane | | | | |
| 1174 | Halloin | David | | | | |
| 1175 | Halpin | Michele | | | | |
| 1176 | Hamil | Linda | | | | |
| 1177 | Hamilton | Melinda | Fort Worth | TX | 76112 | East Fort Worth Neighborhoods Coalition |
| 1178 | Hamilton | Chris | | | | |
| 1179 | Hamilton | Denise | | | | |
| 1180 | Hamlett | Shelley | | | | |
| 1181 | Hamm | Judy | | | | |
| 1182 | Hammack | Jerry | Fort Worth | TX | 76104 | Glenwood Triangle Improvement Association |
| 1183 | Hammond | Wendi | | | | |
| 1184 | Hammond | Jason | | | | |
| 1185 | Hamrick | Brad | | TX | 75014 | Duncanville ISD |
| 1186 | Han | Anthony | | | | |
| 1187 | Han | Nicole | | | | |
| 1188 | Hanan | Curtis | Fort Worth | TX | 76133 | Texas Department of Transportation |
| 1189 | Hanan | Curtis | | | | |
| 1190 | Hancock | Craig | | | | |
| 1191 | Handel | Robin | | | | |
| 1192 | Haney | Brenda | Irving | TX | 75015 | City of Irving |
| 1193 | Haney | Bret | | | | |
| 1194 | Haney | Terry | Fort Worth | TX | 76109 | Tanglewood NA |
| 1195 | Hankins | Steve | | | | |
| 1196 | Hanks | Jessica | | | | |
| 1197 | Hanna | Cindy | | | | |
| 1198 | Hanna | Laura | Fort Worth | TX | 76102 | Trinity Metro |
| 1199 | Hanratty | Linda | | | | |
| 1200 | Hansen | Delma | | | | |

Appendix C - Meeting Notices and Contact Lists
Documentation of September 2020 Public Meetings

Dallas-Fort Worth High-Speed Transportation
 Email Contact List

| | Last Name | First Name | City | State | Zip | Organization |
|------|------------------|------------|------------|-------|-------|--|
| 1201 | Hansen | Jessica | | | | |
| 1202 | Hansen | Tina | | | | |
| 1203 | Hardin | Sheriee | | | | |
| 1204 | Hardy | Tricia | | | | |
| 1205 | Harlow | Tim | | | | |
| 1206 | Harmon | Andrew | | | | |
| 1207 | Harmon | Kathy | | | | |
| 1208 | Harmon | Paul | | | | |
| 1209 | Harner-Weeks | Elizabeth | | | | |
| 1210 | Harper | Linda | | | | |
| 1211 | Harper | Shelly | Fort Worth | TX | 76135 | East Lake Worth Neighborhood Association |
| 1212 | Harrington | Donna | | | | |
| 1213 | Harris | Debbie | | | | |
| 1214 | Harris | D'Juan | | | | |
| 1215 | Harris | Keith | | | | |
| 1216 | Harris | Jackie | | | | |
| 1217 | Harris | Julie | | | | |
| 1218 | Harris | Keith | Fort Worth | TX | 76133 | Texas Department of Transportation - Fort Worth District |
| 1219 | Harris | Gyronne | | | | |
| 1220 | Harris | Phyllis | | | | |
| 1221 | Harris | Regina | | | | |
| 1222 | Harris | Ron | | | | |
| 1223 | Harris | Allison | | | | |
| 1224 | Harrison | Doug | | | | |
| 1225 | Hart | Tom | | | | |
| 1226 | Hartless | Sylvia | Arlington | TX | 76013 | N/A |
| 1227 | Hartless | Sylvia | | | | |
| 1228 | Hartman | Behka | | | | |
| 1229 | Hartmann | Lanay | Dallas | TX | 75209 | Greenway Parks HOA |
| 1230 | Hartzel | Tony | | | | TxDOT |
| 1231 | Harwell | Dale | | | | |
| 1232 | Harwood | Randle | | | | |
| 1233 | Haseloff | Heath | | | | |
| 1234 | Hasty | Chris | | | | |
| 1235 | Hata | Phillip | | | | |
| 1236 | Hatcher | Lynn | | | | |
| 1237 | Hatfield Edstrom | Katie | Omaha | NE | 68135 | |
| 1238 | Hathcock | Jeff | Fort Worth | TX | 76133 | NCTCOG |
| 1239 | Hatley | Tricia | | | | |
| 1240 | Hau | Cuong | | | | |
| 1241 | Hawkes | James | | | | |
| 1242 | Hawkins | Jeffrey | | | | |
| 1243 | Hawkins | Miki | | | | |
| 1244 | Hawkins | Kristin | | | | |
| 1245 | Hawkins | Todd | | | | |
| 1246 | Hayden | Rachel | | | | |
| 1247 | Hayes | Millie | | | | FHWA-Texas Division |
| 1248 | Hayes | Kelley | | | | |
| 1249 | Hayes | Lynn | | | | |
| 1250 | Hayley | Duane | | | | |
| 1251 | Haynes | Merylen | | | | |
| 1252 | Haynes | Shanetta | dallas | TX | 75209 | City of Dallas |
| 1253 | Hays | Phillip | | | | |
| 1254 | Haywood | Sheryl | | | | |
| 1255 | He | Xuemei | | | | |
| 1256 | Head | Jonathan | | | | |
| 1257 | Hearn | Leah | | | | |
| 1258 | Heatly | Chris | | | | |
| 1259 | Hebert | Gayle | Fort Worth | TX | 76116 | North Benbrook NA |
| 1260 | Hebert | Nancy | Dallas | TX | 75225 | Glen Lakes Homeowners Association |

Appendix C - Meeting Notices and Contact Lists
Documentation of September 2020 Public Meetings



Dallas-Fort Worth High-Speed
 Transportation Connections Study

Dallas-Fort Worth High-Speed Transportation
 Email Contact List

| | Last Name | First Name | City | State | Zip | Organization |
|------|-------------|-----------------|------------|-------|-------|-----------------------|
| 1261 | Heimbürger | Jon | Dallas | TX | 75208 | |
| 1262 | Heimbürger | Tad | | | | |
| 1263 | Heindel | Allan | | | | |
| 1264 | Hemann | Mike | | | | |
| 1265 | Hemphill | Jennifer | | | | |
| 1266 | Henderson | Kirsten | Fort Worth | TX | 76116 | Ridgmar NA |
| 1267 | Henderson | Lisa | | | | |
| 1268 | Henderson | Lisa | | | | |
| 1269 | Henderson | Melva | | | | |
| 1270 | Henderson | Mildred | | | | |
| 1271 | Henderson | Stephanie | | | | |
| 1272 | Hengst | Jay | | | | |
| 1273 | Henley | Andrea | | | | |
| 1274 | Hennessey | Bobbie | | | | |
| 1275 | Hennessey | Gary | Arlington | TX | 76017 | |
| 1276 | Hennessey | David | | | | |
| 1277 | Henning | Dennis | | TX | | |
| 1278 | Henry | Carol | | | | |
| 1279 | Henshall | Ruth | Houston | TX | 77057 | The Lentz Group |
| 1280 | Henson | Kathy | | | | |
| 1281 | Herald | John | | | | |
| 1282 | Herberich | Kara | | | | |
| 1283 | Heredia | Maria | | | | |
| 1284 | Herman | Reggie | | | | |
| 1285 | Hernandez | Flora | | | | |
| 1286 | Hernandez | Rebekah | DALLAS | TX | 75238 | |
| 1287 | Hernandez | Sandra | Fort Worth | TX | 76126 | City of Fort Worth |
| 1288 | Herrera | Joel | Houston | TX | 77002 | HNTB |
| 1289 | Herring | Marvin & Peggie | | | | |
| 1290 | Herring | Rick | Fort Worth | TX | 76111 | Riverside Alliance |
| 1291 | Hess | Ed | | | | |
| 1292 | Hewitt | Bridgett | | | | |
| 1293 | Hibbitt | Bill | | | | |
| 1294 | Higgins | Destiny | | | | |
| 1295 | Higgs | Cindy | | | | |
| 1296 | Hilderbrand | Mark | | | | |
| 1297 | Hill | Erayne | | | | |
| 1298 | Hill | Chris | | | | |
| 1299 | Hill | Derek | | | | Caddo Nation |
| 1300 | Hill | Frances | | | | TransSolutions, Inc. |
| 1301 | Hill | Howard | | | | |
| 1302 | Hill | Jana | | | | |
| 1303 | Hill | Melanie | | | | |
| 1304 | Hill | Mark | | | | |
| 1305 | Hill | Michael | | | | |
| 1306 | Hillis | Karin | | | | |
| 1307 | Hillis | Patrick | | | | |
| 1308 | Hillman | Chris | | | | |
| 1309 | Hills | William | | | | |
| 1310 | Hilton | Ty | | | | |
| 1311 | Hindman | Mark | | | | |
| 1312 | Hines | Renita | | | | |
| 1313 | Hinkle | Robert | | | | NTE Mobility Partners |
| 1314 | Hirsch | Greg | | | | |
| 1315 | Hobaugh | Deedee | | | | |
| 1316 | Hodapp | Rusty | | | | |
| 1317 | Hodges | Gary | | | | |
| 1318 | Hoekstra | Sheri | | | | |
| 1319 | Hoetger | Tom | | | | |
| 1320 | Hoff | Chris | | | | |

Appendix C - Meeting Notices and Contact Lists
Documentation of September 2020 Public Meetings



Dallas-Fort Worth High-Speed
 Transportation Connections Study

Dallas-Fort Worth High-Speed Transportation
 Email Contact List

| | Last Name | First Name | City | State | Zip | Organization |
|------|------------------------|------------------------|------------|-------|-------|-----------------------------------|
| 1321 | Hoffer | Patti | | | | |
| 1322 | Hogg | Bowie | | | | |
| 1323 | Holbert | Gregg | | | | |
| 1324 | Holder | Mary Lynn | Fort Worth | TX | 76118 | River Trails HA |
| 1325 | Holder | Mike | | | | |
| 1326 | Holder | Yvonne | | | | |
| 1327 | Holland | Linda | | | | |
| 1328 | Holland | Rick | | | | |
| 1329 | Holley | Yvette | | | | |
| 1330 | Hollinger | Herb | | | | |
| 1331 | Hollingsworth | Janice | | | | |
| 1332 | Holloway | Lon | | | | |
| 1333 | Holloway | M. | | | | |
| 1334 | Holloway | Ryan | | | | |
| 1335 | Holman | Rotina | | | | |
| 1336 | Holmes | Ron | | | | |
| 1337 | Holsonback | Dan | | | | |
| 1338 | Holt | Leticia | | | | |
| 1339 | Holt | Nicole | | | | |
| 1340 | Holtzman | Peter | | | | |
| 1341 | Holub | Mark | | | | |
| 1342 | Holub | Mark | Dallas | TX | 75219 | Haynes & Boone, LLP |
| 1343 | Holzaepfel | Todd | | | | |
| 1344 | Holzer | Anna | | | | |
| 1345 | Homan | Katherine | | | | |
| 1346 | Homeowners Association | Homeowners Association | Dallas | TX | 75214 | Lakewood Neighborhood Association |
| 1347 | Homeowners Association | Homeowners Association | Dallas | TX | 75214 | Hollywood Heights/Santa Monica NA |
| 1348 | Hong | F. | | | | |
| 1349 | Hoock | Gunther | | | | |
| 1350 | Hood | E. | | | | |
| 1351 | Hooper | Chris | | | | |
| 1352 | Hope | Ale | Dallas | TX | 75234 | |
| 1353 | Hope | Rose | | | | |
| 1354 | Hopkins | Audrey | | | | |
| 1355 | Hopkins | Katie | | | | |
| 1356 | Hopkins | Suzanne | Dallas | TX | 75382 | Merriman Park/University Manor NA |
| 1357 | Hopper | Tom | | | | |
| 1358 | HOPPIE | john | Dallas | TX | 75202 | DART |
| 1359 | Horky | Anita | | | | |
| 1360 | Hormillosa | Tony | | | | |
| 1361 | Hornsby | Shirley | | | | |
| 1362 | HOROWITZ | EMMANUEL | Alexandria | VA | 22315 | ESH CONSULT |
| 1363 | Horton | Bob | Irving | TX | 75060 | Keep Irving Beautiful |
| 1364 | Horton | Bob | | | | |
| 1365 | Horton | Cathy | | | | |
| 1366 | Hosch | Jimmy | | | | |
| 1367 | Hosey | William | | | | |
| 1368 | Houghten | Holly | | | | Mescalero Apache Tribe |
| 1369 | Howard | Andrew | | | | |
| 1370 | Howard | Cecilia | | | | |
| 1371 | Howard | Jeff | | | | |
| 1372 | Howell | Bennett | | | | |
| 1373 | Howell | Randy | | | | |
| 1374 | Howeth | Allan | | | | |
| 1375 | Howie | Clint | | | | |
| 1376 | Howland | Lyria | | | | |
| 1377 | Hoy | Kethany | | | | |
| 1378 | Hrabal | Vince | | | | |
| 1379 | Hrquey | Angie | | | | |
| 1380 | Hsu | Chia-Pin | | | | |

Appendix C - Meeting Notices and Contact Lists
Documentation of September 2020 Public Meetings



Dallas-Fort Worth High-Speed Transportation
 Email Contact List

| | Last Name | First Name | City | State | Zip | Organization |
|------|-----------|------------|------------|-------|-------|---------------------------------|
| 1381 | Hu | Jennifer | Dallas | TX | 75215 | |
| 1382 | Huang | Michael | | | | |
| 1383 | Hubbard | Gentry | | | | |
| 1384 | Hubbard | M | | | | |
| 1385 | Huebner | Ray & Glee | Dallas | TX | 75231 | Highlands West HOA |
| 1386 | Huebner | Jeffrey | | | | |
| 1387 | Huettner | Glen | | | | |
| 1388 | Huffman | Cheryl | | | | |
| 1389 | Huffman | John | | | | |
| 1390 | Hughes | Wellington | | | | |
| 1391 | Hughes | Charles | | | | Tarrant County |
| 1392 | Hughes | Chriss | | | | |
| 1393 | Hughes | Dexter | | | | |
| 1394 | Hughes | Greg | | | | |
| 1395 | Hughes | Paul | | | | |
| 1396 | Hughett | Marlene | | | | |
| 1397 | Hughs | Bill | | | | |
| 1398 | Hullender | Deanne | | | | |
| 1399 | Hulse | Craig | | | | |
| 1400 | Hulstrand | Siena | | | | |
| 1401 | Humann | Walter | | | | |
| 1402 | Humphrey | Nancy | | | | |
| 1403 | Humsuchte | Theresa | | | | |
| 1404 | Hunt | Pam | | | | |
| 1405 | Hunter | Suze | | | | |
| 1406 | Hunter | Joan | | | | |
| 1407 | Hunter | Mike | | | | |
| 1408 | Hunter | Ray | | | | |
| 1409 | Huntley | Summer | | | | |
| 1410 | Hunton | Evette | | | | |
| 1411 | Hupp | Sheila | | | | |
| 1412 | Hurd | Ralph | | | | |
| 1413 | Hurlbut | Roger | | | | |
| 1414 | Hurr | B.K. | | | | |
| 1415 | Hurst | Johnnie | Fort Worth | TX | 76112 | Ryanwood West Citizen On Patrol |
| 1416 | Hutchens | Morie | | | | |
| 1417 | Hutcheson | Randy | Fort Worth | TX | 76102 | City Of Fort Worth |
| 1418 | Hutson | Donna | | | | |
| 1419 | Huynh | Taylor | | | | |
| 1420 | Ibarra | Raquel | | | | |
| 1421 | Ibenuike | Victor | | | | |
| 1422 | Ice | Tom | | | | |
| 1423 | Ingersoll | Kris | | | | |
| 1424 | Ingle | Kathy | | | | |
| 1425 | Ingram | Dennis | | | | |
| 1426 | intl | earmark | Fort Worth | TX | 76131 | |
| 1427 | Irby | Harriet | | | | |
| 1428 | Irvin | Ken | | | | |
| 1429 | Irvine | Laura | Fort Worth | TX | 76132 | Bellaire Country Place NA |
| 1430 | Isler | LaShonda | | | | |
| 1431 | Israelson | Mark | | | | |
| 1432 | Jackson | Charles | | | | |
| 1433 | Jackson | Christian | | | | |
| 1434 | Jackson | Dewayne | | | | |
| 1435 | Jackson | Rachelle | | | | |
| 1436 | Jackson | Falecila | | | | |
| 1437 | Jackson | Gayle | | | | |
| 1438 | Jackson | Michelle | | | | |
| 1439 | Jackson | Kenneth | | | | |
| 1440 | Jackson | Les | | | | |

Appendix C - Meeting Notices and Contact Lists
Documentation of September 2020 Public Meetings

Dallas-Fort Worth High-Speed Transportation
 Email Contact List

| | Last Name | First Name | City | State | Zip | Organization |
|------|---------------|------------|------------|-------|-------|---|
| 1441 | Jackson | Lindy | | | | |
| 1442 | Jackson | R. | | | | |
| 1443 | Jackson | Robert | | | | |
| 1444 | Jackson | Rudy | | | | |
| 1445 | Jackson | Yolanda | | | | |
| 1446 | Jackson | Lazette | | | | |
| 1447 | Jacob | Patrick | | | | |
| 1448 | Jacobs | Mary Lou | | | | |
| 1449 | Jacobson | Michael | | | | Greater Arlington Chamber of Commerce |
| 1450 | Jaegers | Derek | | | | |
| 1451 | Jahangiri | Jamshid | | | | |
| 1452 | Jakowitsch | Nancy | | | | |
| 1453 | James | Barbara | FORT WORTH | TX | 76134 | |
| 1454 | James | Jeff | | | | |
| 1455 | James | Stephen | | | | |
| 1456 | James | Melissa | | | | |
| 1457 | Jammalamadaka | Phani | | | | |
| 1458 | Janarthunan | Rajesh | | | | |
| 1459 | Jandrucko | Stacey | | | | |
| 1460 | Jamarwala | Yagnesh | | | | |
| 1461 | Jarrell | Belinda | | | | |
| 1462 | Jay | Tessia | | | | |
| 1463 | Jayaram | Sridevi | | | | |
| 1464 | Jaye | Olin | | | | |
| 1465 | Jeboda | Cynthia | | | | |
| 1466 | Jefferson | Linda | | | | |
| 1467 | Jenkins | Clay Lewis | | | | |
| 1468 | Jenkins | Gail | | | | |
| 1469 | Jennings | DeVoyd | Fort Worth | TX | 76104 | Fort Worth Metropolitan Black Chamber of Commerce |
| 1470 | Jennings | Shanae | | | | |
| 1471 | Jennings | Teresa | Fort Worth | TX | 76133 | Wedgwood NA |
| 1472 | Jensen | Joe | | | | |
| 1473 | Jeppson | Noah | | | | |
| 1474 | Jerden | Becky | | | | |
| 1475 | Jergins | Gail | | | | |
| 1476 | Jerman | Joy | | | | |
| 1477 | Jerman | Gary | | | | |
| 1478 | Jerome | Mark | | | | |
| 1479 | Jesko | Drew | | | | |
| 1480 | Jett | David | | | | |
| 1481 | Jewell | Janina | | | | |
| 1482 | Jiang | Caleb | Southlake | TX | 76092 | |
| 1483 | Jimenez | Alex | Fort Worth | TX | 76112 | East Fort Worth, Inc. |
| 1484 | Jimenez | Felix | | | | |
| 1485 | Jimmerson | Eddie | | | | |
| 1486 | Jin | Elaine | | | | |
| 1487 | Jodray | David | | | | |
| 1488 | John | Dennis | | | | |
| 1489 | Johnsen | Michael | | | | |
| 1490 | Johnson | Karen | | | | |
| 1491 | Johnson | Bill | | | | |
| 1492 | Johnson | Carl | | | | Texas Department of Transportation |
| 1493 | Johnson | Charles | | | | |
| 1494 | Johnson | J. D. | | | | |
| 1495 | Johnson | Gwenda | | | | |
| 1496 | Johnson | Jeff | | | | |
| 1497 | Johnson | Jim | Fort Worth | TX | 76109 | Bluebonnet Hills NA |
| 1498 | Johnson | Justin | | | | |
| 1499 | Johnson | Alice | | | | |
| 1500 | Johnson | Victoria | | | | |

Appendix C - Meeting Notices and Contact Lists
Documentation of September 2020 Public Meetings



Dallas-Fort Worth High-Speed
 Transportation Connections Study

Dallas-Fort Worth High-Speed Transportation
 Email Contact List

| | Last Name | First Name | City | State | Zip | Organization |
|------|--------------|----------------|------------|-------|-------|---|
| 1501 | Johnson | Lynda | | | | |
| 1502 | Johnson | Joe | | | | |
| 1503 | Johnson | Mike | Arlington | TX | 76011 | NCTCOG |
| 1504 | Johnson | Nancy | | | | |
| 1505 | Johnson | Reeta | | | | |
| 1506 | Johnson | Rodney | | | | |
| 1507 | Johnson | Scot | | | | |
| 1508 | Johnson | Sherrill | | | | |
| 1509 | Johnson | Thelma | Dallas | TX | 75235 | The Burrell Group |
| 1510 | Johnson | Tommie | | | | |
| 1511 | Johnson | Will | | | | |
| 1512 | Joiner | Jordan | | | | |
| 1513 | Jones | James | | | | |
| 1514 | Jones | Allen | | | | |
| 1515 | Jones | Ann | | | | |
| 1516 | Jones | April | | | | |
| 1517 | Jones | Rebecca | | | | |
| 1518 | Jones | Duania | | | | |
| 1519 | Jones | C. | | | | |
| 1520 | Jones | Edith | | | | |
| 1521 | Jones | Ellen | | | | |
| 1522 | Jones | Jeff | | | | |
| 1523 | Jones | Connie | | | | |
| 1524 | Jones | Judith | | | | |
| 1525 | Jones | K.C. | | | | |
| 1526 | Jones | KC | | | | |
| 1527 | Jones | Lucinda | | | | |
| 1528 | Jones | Lloyd | Fort Worth | TX | 76112 | Handley NA |
| 1529 | Jones | Marcelle | | | | |
| 1530 | Jones | Mike | Bedford | TX | 76021 | |
| 1531 | Jones | Nikki | | | | |
| 1532 | Jones | Tyler | | | | |
| 1533 | Jones | Kennedy | | | | Greater Community Missionary Baptist Church |
| 1534 | Jones | Valerie | | | | |
| 1535 | Jones | Wesley | | | | |
| 1536 | Jones-Baraka | Henrietta | | | | |
| 1537 | Jordan | Jungus | | | | |
| 1538 | Jordan | Larry | Arlington | TX | 76012 | NA |
| 1539 | Jordan LLP | Crawford & | | | | |
| 1540 | Jorgenson | William | | | | |
| 1541 | Jorgenson | Todd | | | | |
| 1542 | Joseph | Joyce | | | | |
| 1543 | Josephson | Gary | Dallas | TX | 75205 | Hilltop Estates HA |
| 1544 | Jowell | Lisa | | | | |
| 1545 | Joyce | Chad | | | | |
| 1546 | Joye | Donna | | | | |
| 1547 | Joyner | Maria | | | | |
| 1548 | Joyner | Kristin Joyner | | | | |
| 1549 | Juarez | Benito | | | | |
| 1550 | Julian | Keau | | | | |
| 1551 | Justice | Bob | | | | |
| 1552 | Jutzi | Leslie | | | | The Allen Group |
| 1553 | Kabakoff | Phil | | | | |
| 1554 | Kaber | A.B. | | | | |
| 1555 | Kacholiya | Kr. S. | | | | |
| 1556 | Kahn | Ross | DALLAS | TX | 75248 | |
| 1557 | Kahn | Ross | | | | |
| 1558 | Kajs | Jeffrey | | | | |
| 1559 | Kaminske | Viesha | | | | |
| 1560 | Kammer | Darren | | | | |

Appendix C - Meeting Notices and Contact Lists
Documentation of September 2020 Public Meetings

Dallas-Fort Worth High-Speed Transportation
Email Contact List

| | Last Name | First Name | City | State | Zip | Organization |
|------|-----------|------------|---------------|-------|-------|--------------------------------------|
| 1561 | Kane | Pat | | | | |
| 1562 | Kaplan | Carole | | | | |
| 1563 | Kamer | H.F. | | | | |
| 1564 | Karnes | Elaine | | | | |
| 1565 | Kass | Kevin | | | | |
| 1566 | Kasten | David | | | | |
| 1567 | Kau | Lucas | | | | David Mason and Assoc. |
| 1568 | Kavanagh | Karen | | | | |
| 1569 | Kavshika | Ravi | | | | |
| 1570 | Kayasauk | Manie | | | | |
| 1571 | Kayser | Mary | | | | |
| 1572 | Kearney | Mary | | | | |
| 1573 | Kearney | Sarah | | | | |
| 1574 | Keaton | Kelly | | | | |
| 1575 | Keeler | Harold | | | | |
| 1576 | Keener | Betty | | | | |
| 1577 | Keener | Justin | | | | |
| 1578 | Keeton | Brenda | | | | |
| 1579 | Keller | Doran | | | | |
| 1580 | Kelley | Sara | | | | |
| 1581 | Kelley | H. Suzanne | | | | |
| 1582 | Kelly | Ashley | | | | |
| 1583 | Kelly | David | | | | |
| 1584 | Kelly | William | | | | |
| 1585 | Kemp | Rex | | | | |
| 1586 | Kempff | Fieco | | | | |
| 1587 | Kennedy | Tom | | | | |
| 1588 | Kennedy | April | | | | |
| 1589 | Kent | Silvia | | | | |
| 1590 | Kerlin | Jackie | | | | |
| 1591 | Kerpoe | Paul | Fort Worth | TX | 76112 | East Fort Worth, Inc. |
| 1592 | Kessler | Dan | Arlington | TX | 76011 | NCTCOG |
| 1593 | Kessler | Tod | | | | |
| 1594 | Key | Lisa | | | | |
| 1595 | Keyes | Grant | | | | |
| 1596 | Khankarli | Ghassan | | | | |
| 1597 | Khosla | Karan | | | | |
| 1598 | Kidiwele | Maleen | | | | |
| 1599 | Killman | Karen | | | | |
| 1600 | Killy | Dennis | | | | |
| 1601 | Kim | Brian | Golden Valley | MN | 55416 | |
| 1602 | Kim | Hoyoung | | | | |
| 1603 | Kimbrough | Dana | Dallas | TX | 75238 | White Rock Valley NA |
| 1604 | Kimme | Tony | | | | |
| 1605 | Kimmitt | Lindsey | | | | |
| 1606 | King | Ben | | | | |
| 1607 | King | Curtis | | | | |
| 1608 | King | Joanna | | | | |
| 1609 | King | Michael | Dallas | TX | 75216 | Cedar Crest Country Club Estates HOA |
| 1610 | Kirby | Wes | | | | |
| 1611 | Kirksmith | Deb | | | | |
| 1612 | Kirley | Jammie | | | | |
| 1613 | Kitchen | Sarah | | | | |
| 1614 | Kiyemba | Kakembo | | | | |
| 1615 | Klabunde | Audre | | | | |
| 1616 | Klaus | Chris | | | | |
| 1617 | Kleon | Amanda | | | | |
| 1618 | Klewicki | David | | | | |
| 1619 | Kline | Jay | | | | |
| 1620 | kloser | Caron | Milwaukee | WI | 53202 | |

Appendix C - Meeting Notices and Contact Lists
Documentation of September 2020 Public Meetings



Dallas-Fort Worth High-Speed
 Transportation Connections Study

Dallas-Fort Worth High-Speed Transportation
 Email Contact List

| | Last Name | First Name | City | State | Zip | Organization |
|------|--------------|------------|------------|-------|-------|--------------------------|
| 1621 | Klossner | Guy | | | | |
| 1622 | Knerr | Ron | | | | |
| 1623 | Knight | Sherry | | | | |
| 1624 | Knobbe | Stephen | Dallas | TX | 75201 | HNTB |
| 1625 | Knowlton | Brad | | | | |
| 1626 | Knox | Jacky | | | | |
| 1627 | Kobus | Mitchell | | | | |
| 1628 | Koch III | Max | | | | |
| 1629 | Kohl | Lara | | | | BBC/TI |
| 1630 | Kohutek | Michael | | | | |
| 1631 | Koirtyohann | Cheryl | | | | |
| 1632 | Kokes | Kevin | | | | |
| 1633 | Kollaja | Ted | | | | |
| 1634 | Komalty | Matt | | | | Kiowa Tribe |
| 1635 | Komardley | Bobby | | | | Apache Tribe of Oklahoma |
| 1636 | Konur | Melissa | | | | |
| 1637 | Koop | Linda | | | | |
| 1638 | Koozer | Desiree | | | | |
| 1639 | Komgiebel | Chiamin | | | | |
| 1640 | Korpi | Lara | | | | |
| 1641 | Koski | Don | | | | |
| 1642 | Kossuth | Joe | | | | |
| 1643 | Kovatch | Dave | | | | |
| 1644 | Kovich | Ann | | | | |
| 1645 | kowalczyk | Katelyn | Grapevine | TX | 76051 | BGE, Inc. |
| 1646 | Kramier | Paul | | | | |
| 1647 | Krampitz | Tom | | | | |
| 1648 | Kraut | Mary | | | | |
| 1649 | Krogness | Carl | | | | |
| 1650 | Kuhn | D.D. | | | | |
| 1651 | Kuhn | Gregory | Dallas | TX | 75225 | LAN |
| 1652 | Kunke | Laurie | | | | |
| 1653 | Kunkel | Ralph | | | | |
| 1654 | Kunz | Andy | Washington | D.C. | 20002 | |
| 1655 | Kurecka | Betty | | | | |
| 1656 | Kuykendall | Timmie | | | | |
| 1657 | Kuylen | Merrissa | | | | |
| 1658 | La Framboise | Lynn | | | | |
| 1659 | Lacy | Parker | | | | |
| 1660 | Lad | Priya | | | | |
| 1661 | LaFleur | Alesha | | | | |
| 1662 | Lagos | Sylvia | | | | |
| 1663 | Lahone | Dhruva | | | | |
| 1664 | Lair | Latanya | | | | |
| 1665 | Laird | Millie | | | | |
| 1666 | Lake | Heather | | | | |
| 1667 | Lambert | Wayne | | | | |
| 1668 | Lamers | Dan | Arlington | TX | 76011 | NCTCOG |
| 1669 | L'Amie | Rick | | | | Images, Inc. |
| 1670 | Lamm | Sandra | | | | |
| 1671 | Landen | Mike | | | | Austin Bridge and Road |
| 1672 | Landrum | Eliot | | | | |
| 1673 | Lane | Bill | | | | |
| 1674 | Lane | Jim | | | | |
| 1675 | Lane | Keith | | | | |
| 1676 | Lane | Marvie | | | | |
| 1677 | Lane | Thomas | | | | |
| 1678 | Laney | Dick | | | | |
| 1679 | Lanier | Georgina | | | | |
| 1680 | Lara | Alma | | | | |

Appendix C - Meeting Notices and Contact Lists
Documentation of September 2020 Public Meetings

Dallas-Fort Worth High-Speed Transportation
Email Contact List

| | Last Name | First Name | City | State | Zip | Organization |
|------|--------------|------------|----------------|-------|-------|-------------------------------|
| 1681 | Lara | Christina | | | | |
| 1682 | Lark | Kelly | Humble | TX | 77396 | HNTB |
| 1683 | Larocque | Tina | Fort Worth | TX | 76123 | Hulen Springs Meadow NA |
| 1684 | LaRosiliere | Harry | | | | |
| 1685 | Lashley | Sheile | | | | |
| 1686 | Lasley | Louise | | | | |
| 1687 | Lastovica | Jason | | | | |
| 1688 | Lattimore | Jim | | | | |
| 1689 | Lavine | Lacy | | | | Quest Corporation of America |
| 1690 | Lawrence | Cynthia | | | | |
| 1691 | Lawrence | Susan | | | | |
| 1692 | Lawson | F.D. | Fort Worth | TX | 76120 | Harmony NA |
| 1693 | Lawson | Rick | | | | Texas A&M University Commerce |
| 1694 | Layfield | Natalie | | | | DARS |
| 1695 | Layton | Kent | | TX | | Hunt County |
| 1696 | Lazcano | Ruben | | | | |
| 1697 | Le | Remy | | | | |
| 1698 | Le Cody | Peter | | | | |
| 1699 | Leaks | James | | | | |
| 1700 | Leary | L | | | | |
| 1701 | LeBeau | Hannah | Keller | TX | 76244 | |
| 1702 | Ledbetter | Celia | | | | |
| 1703 | Lee | Brian | | | | |
| 1704 | Lee | Kathy | | | | |
| 1705 | Lee | Teri | | | | |
| 1706 | Lee | Rhonda | | | | |
| 1707 | Lee | Ryan | North Richland | TX | 76182 | |
| 1708 | Lee | Sikini | | | | |
| 1709 | Lee | Stephanie | | | | SA-BC MPO |
| 1710 | Lee | Terrae | | | | |
| 1711 | Lefeborre | Kevin | | | | |
| 1712 | Legatski | Ted | Fort Worth | TX | 76120 | Hollow Hills NA |
| 1713 | Leggett | Adam | | | | |
| 1714 | Leggett | Tiesa | Crowley | TX | 76036 | North Texas Commission |
| 1715 | Lemley | Mark | | | | |
| 1716 | Leonard | Marty | | | | |
| 1717 | Leonard | Sylvia | | | | |
| 1718 | Levine | Lorraine | | | | |
| 1719 | Levins | Kara | | | | |
| 1720 | Lewis | Donna | | | | |
| 1721 | Lewis | Jason | | | | |
| 1722 | Lewis | John | | | | |
| 1723 | Lewis | Johnny | Fort Worth | TX | 76104 | Historic Southside NA |
| 1724 | Lewis | Karie | | | | |
| 1725 | Lewis | Kellie | | | | Kiowa Tribe |
| 1726 | Lewis | Diane | | | | |
| 1727 | Lewis | Yarcus | | | | |
| 1728 | Leyman | Mike | | | | |
| 1729 | Liggins | Nicia | | | | |
| 1730 | Lileikis | Joe | | | | |
| 1731 | Lilly | Dester | | | | |
| 1732 | Limberg | Kim | | | | |
| 1733 | Lin | Peter | | | | |
| 1734 | Lindberg | Sharon | | | | DFWRuns |
| 1735 | Lindley | Norman | Fort Worth | TX | 76108 | Tejas Trail HA |
| 1736 | Lindley-Meek | Bettie | | | | |
| 1737 | Lindsley | Gary | | | | The Terrell Tribune |
| 1738 | Linke | Benjamin | | | | |
| 1739 | Linn | Eron | | | | |
| 1740 | Liquez | Jessica | | | | |

Appendix C - Meeting Notices and Contact Lists
Documentation of September 2020 Public Meetings



Dallas-Fort Worth High-Speed
 Transportation Connections Study

Dallas-Fort Worth High-Speed Transportation
 Email Contact List

| | Last Name | First Name | City | State | Zip | Organization |
|------|----------------|------------|-------------|-------|-------|-------------------------------------|
| 1741 | Litchfield | Jeff | | | | |
| 1742 | Lively | Petra | | | | |
| 1743 | Livingston | Charles | | | | |
| 1744 | Loc | Patrick | | | | |
| 1745 | Lochner | John | | | | |
| 1746 | Lodes | Mike | Lansing | MI | 48917 | HNTB |
| 1747 | Loessberg | Rick | | | | |
| 1748 | Loftice | Vickie | | | | |
| 1749 | Loftis | Curtis | | | | |
| 1750 | Lomas | Lorraine | | | | |
| 1751 | Lombard | Tom | | | | |
| 1752 | Loncar | Frank | | | | |
| 1753 | Lonewolf | Jordan | | | | Apache Tribe of Oklahoma |
| 1754 | Long | Dormand | | | | |
| 1755 | Long | Leon | | | | |
| 1756 | Longford | Nicola | | | | |
| 1757 | Loper | Sonny | | | | |
| 1758 | Lopez | Ernesto | | | | |
| 1759 | Lopez | Frederick | | | | |
| 1760 | Lopez | Ngozi | | | | |
| 1761 | Lopez | Rosa | | | | |
| 1762 | Lopez | Reyna | | | | |
| 1763 | Lopez | Ramiro | | | | |
| 1764 | Lorance | Mark | | | | |
| 1765 | Lorance | Dean | Fort Worth | TX | 76114 | Calloway Park NA |
| 1766 | Lotton | Cindy | | | | |
| 1767 | Loucks | Jesse | | | | |
| 1768 | Love | Kara | | | | |
| 1769 | Loveless | Robin | | | | |
| 1770 | Lowe | Rob | Fort Worth | TX | 76177 | Federal Aviation Administration |
| 1771 | Lowe-Zepeda | Corain | | | | Muscogee (Creek) Nation of Oklahoma |
| 1772 | Lowrance | Alan | | | | |
| 1773 | Lowry | Mike | | | | |
| 1774 | Loza | John | | | | |
| 1775 | Lucero | Guadalupe | | | | |
| 1776 | Luckett | Tom | | | | |
| 1777 | Lueders | Amy | Albuquerque | NM | 87103 | US Fish and Wildlife Service |
| 1778 | Luera | Victoria | | | | |
| 1779 | Lugo | Esteban | | | | |
| 1780 | Lukeman | Bob | | | | |
| 1781 | Luna | Cynthia | | | | |
| 1782 | Lundy | Peggy | | | | Dallas County |
| 1783 | Lyda | Alex | | TX | | Dallas College |
| 1784 | Lynch | Kathleen | Dallas | TX | 75382 | Ridgewood Park NA |
| 1785 | Lynch | Stanford | | | | |
| 1786 | Lynne | Terry | | | | |
| 1787 | Lyons | D. | | | | |
| 1788 | Lyssy | Gail | Fort Worth | TX | 76102 | Federal Transit Administration |
| 1789 | Mackey | Anne | | | | |
| 1790 | Maddox | Melinda | | | | |
| 1791 | Madison | Andrew | | | | |
| 1792 | Maenius | G. K. | | | | |
| 1793 | Magee | Keith | | | | Pilot Point Post Signal |
| 1794 | Mainelli | Micaela | | | | |
| 1795 | Makaka | Alice | | | | |
| 1796 | Malin | Peter | | | | |
| 1797 | Malkowski | Shane | | | | |
| 1798 | Mallet | Robert | | | | |
| 1799 | Maloney-Mujica | Lynn | Baton Rouge | LA | 70806 | HNTB Corp |
| 1800 | Mann | Barbara | | | | |

Appendix C - Meeting Notices and Contact Lists
Documentation of September 2020 Public Meetings



Dallas-Fort Worth High-Speed
 Transportation Connections Study

Dallas-Fort Worth High-Speed Transportation
 Email Contact List

| | Last Name | First Name | City | State | Zip | Organization |
|------|----------------|------------|------------|-------|-------|--|
| 1801 | Mann | Kelly | | | | |
| 1802 | Mann | Susanne | | | | |
| 1803 | Mann | Cindy | | | | |
| 1804 | Mann | Pam | | | | |
| 1805 | Manning | Wania | | | | |
| 1806 | Manottar | V.S. | | | | |
| 1807 | Manson | Dean | | | | |
| 1808 | Mara | Daisy | | | | |
| 1809 | Marine | Deborah | | | | |
| 1810 | Marino | Jacaranda | | | | |
| 1811 | Marino | Richard | | | | |
| 1812 | Markey | Edward | | | | |
| 1813 | Marks | Ida | | | | |
| 1814 | Marks | Joel | | | | |
| 1815 | Marley | Blossom | | | | |
| 1816 | Marlowe | Gail | | | | |
| 1817 | Marquez | Chris | | | | |
| 1818 | Marquez | Danny | | | | |
| 1819 | Marsh | Heather | | | | |
| 1820 | Marshall | David | | | | |
| 1821 | Marshall | Stacy | | | | |
| 1822 | Marston | Walt | | | | |
| 1823 | Martin | Brittney | | | | |
| 1824 | Martin | Bob | | | | |
| 1825 | Martin | Darryl | | | | |
| 1826 | Martin | Debora | | | | |
| 1827 | Martin | Detrich | | | | |
| 1828 | Martin | Jimmy | | | | |
| 1829 | Martin | Jim | | | | |
| 1830 | Martin | Kandice | | | | |
| 1831 | Martin | Karen | | | | |
| 1832 | Martin | Meredith | | | | |
| 1833 | Martin | Melissa | | | | |
| 1834 | Martin | Mark | | | | |
| 1835 | Martinez | David | Fort Worth | TX | 76105 | South Poly NA |
| 1836 | Martinez | Elena | | | | |
| 1837 | Martinez | Floyd | | | | |
| 1838 | Martinez | Robert | | | | |
| 1839 | Martinez | Thomas | | | | |
| 1840 | Mason | Harrietta | | | | |
| 1841 | Massey | Joel | Arlington | TX | 76013 | Texas Department of State Health Services |
| 1842 | Massie | Bryan | | | | |
| 1843 | Masters | Anna | | | | |
| 1844 | Masters | Chris | Dallas | TX | 75201 | HNTB |
| 1845 | Masters | Jaime | Austin | TX | 78714 | Texas Department of Family and Protective Services |
| 1846 | Mata | Selso | | | | |
| 1847 | Mathews | Jane | | | | |
| 1848 | Mathis | J. Mark | Fort Worth | TX | 76107 | Lockwood, Andrews & Newnam, Inc |
| 1849 | Mathis | Mark | | | | |
| 1850 | Matox | Lauren | | | | |
| 1851 | Matthews | Ed | | | | |
| 1852 | Matthews | Patricia | | | | |
| 1853 | Matthews | Richard | | | | |
| 1854 | Mauldin-Taylor | Matty | | | | |
| 1855 | Maurina | Tod | | | | |
| 1856 | Maxwell | Connie | | | | |
| 1857 | Maxwell | Zack | | | | |
| 1858 | Maylen | Janet | | | | Thlopthocco Tribal Town |
| 1859 | Maynor | Penny | | | | |
| 1860 | Mays | Melanie | | | | |

Appendix C - Meeting Notices and Contact Lists
Documentation of September 2020 Public Meetings



Dallas-Fort Worth High-Speed
 Transportation Connections Study

Dallas-Fort Worth High-Speed Transportation
 Email Contact List

| | Last Name | First Name | City | State | Zip | Organization |
|------|--------------|----------------|------------|-------|-------|---|
| 1861 | Mayson | Nic | | | | |
| 1862 | McAdams | Gary | | | | Wichita and Affiliated Tribes |
| 1863 | McAdams | Kyle | | | | |
| 1864 | McAdams | Leigz & Gordon | | | | |
| 1865 | McAnelly | Michael | | | | |
| 1866 | McArthur | Michael | | | | |
| 1867 | McBee | Louis | | | | |
| 1868 | McCain | Brianna | | | | |
| 1869 | McCallister | Carolyn | | | | |
| 1870 | McCammon | Connie | | | | |
| 1871 | McCarley | James | | | | |
| 1872 | McCarthy | Brian | | | | |
| 1873 | McCarver | David | | | | |
| 1874 | McCathen | Alvin | | | | |
| 1875 | McChesney | Don | | | | |
| 1876 | McClain | Brent | | | | |
| 1877 | McClanahan | Carol | | | | |
| 1878 | McClelland | Danielle | | | | |
| 1879 | McCord | Shannon | | | | |
| 1880 | Mccorkendale | Ryan | Lewisville | KY | 75067 | Ryan McCorkendale |
| 1881 | McCorkle | Karen | | | | |
| 1882 | McCormick | Matt | | | | Lewisville Chamber of Commerce |
| 1883 | McCourry | Joe | | | | |
| 1884 | McCreary | Dennis | | | | |
| 1885 | McCuller | Ron | | | | |
| 1886 | McCullough | John | | | | |
| 1887 | McCullough | Steve | | | | |
| 1888 | McCutcheon | Bill | | | | |
| 1889 | McDermott | Grace | Arlington | TX | 76010 | US Pan Asian American Chamber of Commerce - Southwest |
| 1890 | McDermott | Mike | Fort Worth | TX | 76102 | Fairmount NA |
| 1891 | McDonald | Ann | Fort Worth | TX | 76109 | Foster Park NA |
| 1892 | McDonald | Ashlie | | | | |
| 1893 | McDonald | Sandra | | | | |
| 1894 | McDonald | Ray | | | | |
| 1895 | McDougal | Grace | | | | |
| 1896 | McElfish | Esther | | | | |
| 1897 | McElky | Pam | | | | |
| 1898 | McElwee | Dave | | | | |
| 1899 | McEwing | Andre' | | TX | 75773 | |
| 1900 | McFarland | Angela | | | | |
| 1901 | McFarland | Brian | | | | |
| 1902 | McFarland | Anna | | | | |
| 1903 | Mcfarland | Larry | | | | |
| 1904 | McGaughy | Tamra | | | | |
| 1905 | McGee | James | Dallas | TX | 75215 | Southern Dallas Progress Community Development Board |
| 1906 | McGlaun | Kevin | | | | |
| 1907 | McGough | B. Adam | | | | |
| 1908 | McGregor | Mary | | | | |
| 1909 | McHaney | Joe | | | | |
| 1910 | McIntosh | Brenda | | | | |
| 1911 | McIntyre | Kenneth | Austin | TX | 78701 | Texas A&M Engineering |
| 1912 | McKay | Timothy | | | | |
| 1913 | McKenzie | Bill | | | | |
| 1914 | McKinney | Dzondria | | | | |
| 1915 | McKinney | Marguerite | | | | |
| 1916 | McKone | Pete | | | | |
| 1917 | McKown | Ashley | | | | |
| 1918 | McKown | Darlene | | | | |
| 1919 | McKoy | Helen | Fort Worth | TX | 76119 | Glencrest NA |
| 1920 | McLain | Guy | | | | |

Appendix C - Meeting Notices and Contact Lists
Documentation of September 2020 Public Meetings



Dallas-Fort Worth High-Speed
 Transportation Connections Study

Dallas-Fort Worth High-Speed Transportation
 Email Contact List

| | Last Name | First Name | City | State | Zip | Organization |
|------|--------------|------------|------------|-------|-------|---|
| 1921 | McLellan | Kim | | | | |
| 1922 | McLendon | Bill | | | | |
| 1923 | McManus | Sidney | | | | |
| 1924 | McMicken | Michael | Fort Worth | TX | 76102 | |
| 1925 | McMicken | Michael | | | | |
| 1926 | McNeal | Janet | | | | |
| 1927 | McNeme | Brent | | | | |
| 1928 | McQuaid | Audie | | | | |
| 1929 | McQueen | Ken | Dallas | TX | 75270 | US Environmental Protection Agency |
| 1930 | McShane | Dennis | | | | |
| 1931 | McSweeney | Cathy | | | | |
| 1932 | McWilliams | Joe | | | | |
| 1933 | McYean | Beth | | | | |
| 1934 | Meagher | Allan | | | | |
| 1935 | Medrano | Pauline | | | | |
| 1936 | Meeker | Tom | | | | |
| 1937 | Mehta | Tejas | | | | |
| 1938 | Meine-Bailey | Leisha | | | | |
| 1939 | Meisner | Sam | | | | |
| 1940 | Melrose | Julie | | | | |
| 1941 | Melvin | Tiffany | | | | |
| 1942 | Mendez | Diana | | | | |
| 1943 | Mendez | Cynthia | | | | |
| 1944 | Mendez | Michelle | | | | |
| 1945 | Mendias | Michael | | | | |
| 1946 | Menning | Jesse | | | | |
| 1947 | Mercer | Kathleen | | | | |
| 1948 | Merkley | Tom | | | | |
| 1949 | Meshach | Baptiste | | | | Star Point Transportation Services, LLC |
| 1950 | Messemer | Matia | | | | |
| 1951 | Meyes | Will | | | | |
| 1952 | Miazgiewicz | Henry | | | | |
| 1953 | Michael | TC | | | | |
| 1954 | Michaud | Patrick | | | | |
| 1955 | Michlin | Nancy | | | | |
| 1956 | Middleton | Mark | | | | |
| 1957 | Mieroo | Gina | | | | |
| 1958 | Mierow | Steve | | | | |
| 1959 | Mieuli | Margaret | Fort Worth | TX | 76132 | Hulen Bend Estates HA |
| 1960 | Migura | Joe | | | | |
| 1961 | Mikulec | Kirk | | | | |
| 1962 | Milburn | Margie | | | | |
| 1963 | Miles | Michael | | | | |
| 1964 | Miles | Meshell | | | | |
| 1965 | Miller | Wayne | | | | |
| 1966 | Miller | Rick | Dallas | TX | 75231 | Alexanders Village HA |
| 1967 | Miller | Beverly | | | | |
| 1968 | Miller | Dawnetta | | | | |
| 1969 | Miller | Diane | Austin | TX | 78745 | |
| 1970 | Miller | Jay | | | | |
| 1971 | Miller | Karen | | | | |
| 1972 | Miller | Becky | | | | |
| 1973 | Miller | Marena | | | | |
| 1974 | Miller | Tim | | | | |
| 1975 | Mills | Mark | | | | |
| 1976 | Milner | Stewart | | | | |
| 1977 | Milton | Gregory | | | | |
| 1978 | Milton | Larry | | | | |
| 1979 | Mims | Mark | | | | |
| 1980 | Minnich | Samuel | | | | |

Appendix C - Meeting Notices and Contact Lists
Documentation of September 2020 Public Meetings



Dallas-Fort Worth High-Speed
 Transportation Connections Study

Dallas-Fort Worth High-Speed Transportation
 Email Contact List

| | Last Name | First Name | City | State | Zip | Organization |
|------|------------|------------|---------------|-------|-------|--|
| 1981 | Mishkin | David | | | | |
| 1982 | Mitchell | James | | | | |
| 1983 | Mitchell | Linon | | | | |
| 1984 | Mitchell | Lyndsay | | | | |
| 1985 | Mitchell | Marc | | | | |
| 1986 | Mitchell | Scott | Richland Hill | TX | 76118 | City of Richland Hills |
| 1987 | Mitchell | Terry | | | | |
| 1988 | Moeller | Tyson | Houston | TX | 77007 | Union Pacific Railroad |
| 1989 | Moffett | Collin | Arlington | TX | 76039 | North Central Texas Council of Governments |
| 1990 | Mogbo | Ikenna | | | | |
| 1991 | Moise | Helen | | | | |
| 1992 | Molina | Carlos | | | | |
| 1993 | Molina | Edgar | | | | University of Texas at Arlington |
| 1994 | Molinar | Frank | | | | |
| 1995 | Molny | Jennifer | | | | |
| 1996 | Moloney | Tim | | | | |
| 1997 | Monge | Sammy | | | | |
| 1998 | Monk | Devin | Austin | TX | 78746 | SPI |
| 1999 | Monnacci | Corinne | | | | |
| 2000 | Monroe | Cheryl | | | | |
| 2001 | Monserrate | Steven | | | | |
| 2002 | Monson | Crystal | | | | |
| 2003 | Montgomery | Steve | | | | |
| 2004 | Moon | Judy | | | | |
| 2005 | Moor | Pam | | | | |
| 2006 | Moore | Kent | | | | |
| 2007 | Moore | Amy | | | | |
| 2008 | Moore | Amy | Dallas | TX | 75235 | The Burrell Group |
| 2009 | Moore | Brian | | | | |
| 2010 | Moore | David | | | | |
| 2011 | Moore | Eric | | | | |
| 2012 | Moore | Erin | | | | |
| 2013 | Moore | Joylee | | | | |
| 2014 | Moore | Michael | | | | |
| 2015 | Moore | Steve | | | | |
| 2016 | Moore | Teresa | | | | |
| 2017 | Moradi | Foroud | | | | |
| 2018 | Morales | Margaret | | | | |
| 2019 | Moran | Laurie | | | | |
| 2020 | Morenz | Amy | | | | |
| 2021 | Morgan | Linda | Fort Worth | TX | 76104 | |
| 2022 | Morgan | Craig | Fort Worth | TX | 76131 | BNSF Railway |
| 2023 | Morgan | Melvin | | | | |
| 2024 | Morgan | Murray | | | | |
| 2025 | Morgan | Rich | | | | |
| 2026 | Morgan | Shaun | | | | |
| 2027 | Morgan | Craig | | | | |
| 2028 | Morris | Barron | | | | |
| 2029 | Morris | Cathy | | | | |
| 2030 | Morris | Olivia | | | | |
| 2031 | Morris | Jerry | | | | |
| 2032 | Morris | Velina | | | | |
| 2033 | Morrison | Monica | | | | |
| 2034 | Morrison | Ron | | | | |
| 2035 | Morrow | Linda | Fort Worth | TX | 76119 | South Edgewood NA |
| 2036 | Morse | Julie | | | | |
| 2037 | Mosier | Tricia | | | | |
| 2038 | Mosley | Amy | | | | |
| 2039 | Mosley | Lisa | | | | |
| 2040 | Moss | Tiffany | Dallas | TX | 75240 | |

Appendix C - Meeting Notices and Contact Lists
Documentation of September 2020 Public Meetings



Dallas-Fort Worth High-Speed
 Transportation Connections Study

Dallas-Fort Worth High-Speed Transportation
 Email Contact List

| | Last Name | First Name | City | State | Zip | Organization |
|------|--------------------|------------------|-------------|-------|-------|--|
| 2041 | Mote | Joni | | | | |
| 2042 | Motley | Ed | | | | |
| 2043 | Mow | Elizabeth | | | | |
| 2044 | Muckleroy | George | | | | |
| 2045 | Mulhall | Bettie | | | | |
| 2046 | Mullican | Elizabeth | | | | |
| 2047 | Mullin | Francis | | | | |
| 2048 | Mullins | Tricia | | | | |
| 2049 | Mulvihill | Hank | | | | |
| 2050 | Munoz | Lonnie | | | | |
| 2051 | Munoz | Sandy | | | | |
| 2052 | Murdoch | J | | | | |
| 2053 | Murphy | Adrian | | | | |
| 2054 | Murphy | Elizabeth | | | | |
| 2055 | Murphy | Jeanne | | | | |
| 2056 | Murrow | Margie | | | | Comanche Nation of Oklahoma |
| 2057 | Muscatwalla | Alma | | | | Faith Forward Dallas |
| 2058 | Muse | Vic | | | | |
| 2059 | Muskkrat | Shawna | | | | |
| 2060 | Myer | Miranda | | | | To |
| 2061 | Nadeau | John | New Orleans | LA | 70130 | Eight Coast Guard District |
| 2062 | Nafkov | Rush | | | | |
| 2063 | Nahhas | Sammair | | | | |
| 2064 | Naini | Terri | | | | |
| 2065 | Nancararrow | Sam | | | | The Office of Representative Diane Patrick |
| 2066 | Nance | Savana | | | | |
| 2067 | Narayanan | Harihar | | | | |
| 2068 | Nash | Kelly | Dallas | TX | 75214 | Lakewood Heights NA |
| 2069 | Nash | Karen | | | | |
| 2070 | Nash | Bill | | | | |
| 2071 | Nassar | Essam | | | | |
| 2072 | Nathan | Aaron | | | | |
| 2073 | Natinsky | Ron | | | | |
| 2074 | Nation of Oklahoma | Muscogee (Creek) | | | | Muscogee (Creek) Nation of Oklahoma |
| 2075 | Navejar | Rosa | Fort Worth | TX | 76106 | The Rios Group, Inc. |
| 2076 | Navejar | Rosa | | | | |
| 2077 | Neal | Jennifer | | | | |
| 2078 | NEAL | KEVIN | Fort Worth, | TX | 76137 | City of Fort Worth |
| 2079 | Neal | Kevin | | | | |
| 2080 | Nebble | Judy | | | | |
| 2081 | Neel | Charles | | | | |
| 2082 | Neel | Linda | | | | |
| 2083 | Neff | Sommer | | | | New Beginning Center |
| 2084 | Neitzel | Laura | | | | |
| 2085 | Nelson | Bruce | | | | |
| 2086 | Nelson | Clif | | | | |
| 2087 | Nelson | Jeff | | | | |
| 2088 | Nelson | Karolyn | | | | |
| 2089 | Nelson | Jason | | | | Kickapoo Traditional Tribe of Texas |
| 2090 | Nelson | Kortney | | | | |
| 2091 | Nelson | Pam | | | | |
| 2092 | Nelson | Pete | | | | |
| 2093 | Nelson, Sr. | William | | | | Comanche Nation of Oklahoma |
| 2094 | Nerwin | Glenn | | | | |
| 2095 | Nerwin | Kathy | | | | Idearc Media |
| 2096 | Nesbitt | Tim | | | | |
| 2097 | Neubauer | Markus | | | | |
| 2098 | Neubert | Debbie | | | | |
| 2099 | Nevin | Grinnell | | | | |
| 2100 | Newhouse | H.M. | | | | |

Appendix C - Meeting Notices and Contact Lists
Documentation of September 2020 Public Meetings

Dallas-Fort Worth High-Speed Transportation
Email Contact List

| | Last Name | First Name | City | State | Zip | Organization |
|------|-----------|------------|------------|-------|-------|---|
| 2101 | Newhouse | Sherr | | | | |
| 2102 | Newnam | Trina | | | | |
| 2103 | Newsom | Tiffany | | | | |
| 2104 | Newton | Curtis | | | | |
| 2105 | Newton | Patrina | | | | |
| 2106 | Ng | Tracy | | | | |
| 2107 | Ngo | Vanna | Arlington | TX | 76010 | Tarrant County, Pct. 2 |
| 2108 | nguyen | andy | arlington | TX | 76015 | congressman ron wright |
| 2109 | Nguyen | Donna | | | | |
| 2110 | Nguyen | Yen | | | | Tarrant County Asian-American Chamber of Commerce |
| 2111 | Nichols | Shayla | | | | |
| 2112 | Nichols | Mike | | | | |
| 2113 | Nicol | Lee | | | | |
| 2114 | Nipp | Bruce | | | | Raba Kistner Infrastructure, Inc. |
| 2115 | Noggle | Adam | | | | |
| 2116 | Nolan | Andi | | | | City of Lake Dallas |
| 2117 | Norfleet | Jasmine | | | | |
| 2118 | Noriega | Heidy | | | | |
| 2119 | Norman | Thelmer | | | | |
| 2120 | Norman | Sonja | | | | |
| 2121 | Norred | Warren | | | | |
| 2122 | Norris | Phillip | | | | |
| 2123 | Norris | Kate | Fort Worth | TX | 76102 | Pavlik and Associates |
| 2124 | Norris | Lisa | | | | |
| 2125 | Norwood | Steve | | | | |
| 2126 | Nowell | Mickey | | | | |
| 2127 | Nowell | Mickey | Dallas | TX | 75247 | Surveying and Mapping, Inc. |
| 2128 | Nunn | Jeannine | | | | |
| 2129 | Oak Cliff | Heritage | Fort Worth | TX | 75208 | Heritage Oak Cliff |
| 2130 | Oates | Kristy | Temple | TX | 76501 | Natural Resources Conservation Service |
| 2131 | Oau | Lay Way | | | | |
| 2132 | O'Brien | Katie | | | | |
| 2133 | O'Connor | Diana | | | | |
| 2134 | O'Connor | James | | | | |
| 2135 | O'Dell | Pam | | | | |
| 2136 | Odom | Branch | | | | |
| 2137 | Odongo | Anthony | | | | |
| 2138 | O'Donnell | Abigail | | | | |
| 2139 | O'Donnell | Theresa | | | | |
| 2140 | Ofosu | Philip | | | | |
| 2141 | Ojeda | Sofia | Fort Worth | TX | 76102 | HNTB |
| 2142 | Okapala | Maria | | | | |
| 2143 | Olds | Gail | Dallas | TX | 75218 | Dixon Branch HOA |
| 2144 | Olguin | Alice | | | | |
| 2145 | Oliphant | Marc | | | | Federal Transit Authority |
| 2146 | Oliver | James | | | | |
| 2147 | Oliver | Karla | | | | |
| 2148 | Olmstead | Emily | | | | |
| 2149 | Olson | Marcella | | | | |
| 2150 | Olufoyose | Nife | | | | Faith in Texas |
| 2151 | O'Neal | Scott | | | | |
| 2152 | O'Neill | John | | | | |
| 2153 | Oommen | Kuruvilla | | | | |
| 2154 | Opitz | Danny | | | | |
| 2155 | Orozco | Sandra | | | | |
| 2156 | Orr | Dawson | | | | |
| 2157 | Ortega | Franklin | | | | |
| 2158 | Ortega | Melinda | | | | |
| 2159 | Ortiz | Diana | | | | |
| 2160 | Ortiz | Lory | | | | |

Appendix C - Meeting Notices and Contact Lists
Documentation of September 2020 Public Meetings



Dallas-Fort Worth High-Speed
 Transportation Connections Study

Dallas-Fort Worth High-Speed Transportation
 Email Contact List

| | Last Name | First Name | City | State | Zip | Organization |
|------|--------------|----------------|------------|-------|-------|-------------------------------|
| 2161 | Ortiz | Steve | | | | |
| 2162 | Osborn | Barry | Fort Worth | TX | 76102 | US Army Corp of Engineers |
| 2163 | Oshman | Daniel | | | | |
| 2164 | Osman | Rich | | | | |
| 2165 | Oster | Tim | | | | |
| 2166 | Oteg | Rob | | | | |
| 2167 | Our Future | Our City, | | | | Our City, Our Future |
| 2168 | Overcash | Clif | Fort Worth | TX | 76109 | Westcliff West NA |
| 2169 | Overman | John | | | | |
| 2170 | Overton | Kevin | | | | |
| 2171 | Owen | Cody | | | | |
| 2172 | Owen | Wayne | | | | |
| 2173 | Owens | Billy | | | | |
| 2174 | Owens | Don | | | | |
| 2175 | Ownby | Richard | | | | |
| 2176 | Oza | Parind | | | | |
| 2177 | Pacheco, Jr. | David | | | | Kickapoo Tribe of Oklahoma |
| 2178 | Packer | Mike & June | | | | |
| 2179 | Packwood | Jack | | | | |
| 2180 | Padilla | Annette | | | | |
| 2181 | Page | Patti | Fort Worth | TX | 76137 | Parkview 62 NA |
| 2182 | Paige | Carrie | | | | |
| 2183 | Paine | Paul | | | | |
| 2184 | Palaniappan | S | | | | |
| 2185 | Palla | David | | | | |
| 2186 | Palmer | Cathy | | | | |
| 2187 | Palmer | David | | | | |
| 2188 | Palmer | Patty | | | | |
| 2189 | Paluri | Ramarao | | | | |
| 2190 | Paradise | Luci | | | | |
| 2191 | Parajon | James | | | | |
| 2192 | Paris | James | | | | |
| 2193 | Park | Ryan | Oakland | CA | 94608 | |
| 2194 | Parker | Ross | Dallas | TX | 75252 | Preston Highlands HOA |
| 2195 | Parks | Jeff | | | | |
| 2196 | Parks | Paddy | | | | |
| 2197 | Parmelee | Robert | | | | |
| 2198 | Parson | Rita | | TX | | Tarrant County College |
| 2199 | Parton | Terri | | | | Wichita and Affiliated Tribes |
| 2200 | Partridge | Autumn | | | | |
| 2201 | Paschall | Cindi | | | | |
| 2202 | Pasikh | Rohit | | | | |
| 2203 | Pasqual | Craig | | | | |
| 2204 | Patel | Pratile | | | | |
| 2205 | Patel | Sunil | | | | |
| 2206 | Paterson | Bob | | | | |
| 2207 | Patrick | Linda | | | | |
| 2208 | Patrick | Cathy | | | | |
| 2209 | Patskin | Eileen | | | | |
| 2210 | Patten | Jack | | | | |
| 2211 | Patterson | Pete | | | | |
| 2212 | Patterson | Lauren | | | | |
| 2213 | Patterson | Alima | | | | |
| 2214 | Patterson | Shelly | | | | |
| 2215 | Pauls | Jim | | | | |
| 2216 | Pavlik | Linda | Fort Worth | TX | 76102 | Pavlik and Associates |
| 2217 | Payne | Brinton | | | | |
| 2218 | Payne | Bruce | | | | |
| 2219 | Payne | Jessica | | | | |
| 2220 | Pearson | Warren & Susan | | | | |

Appendix C - Meeting Notices and Contact Lists
Documentation of September 2020 Public Meetings



Dallas-Fort Worth High-Speed
 Transportation Connections Study

Dallas-Fort Worth High-Speed Transportation
 Email Contact List

| | Last Name | First Name | City | State | Zip | Organization |
|------|---------------|------------|------------|-------|-------|--|
| 2221 | Peaton | Carol | | | | |
| 2222 | Peck | Ann | | | | |
| 2223 | Pell | Richard | | | | |
| 2224 | Pelon | Linda | | | | |
| 2225 | Pena | Janie | | | | |
| 2226 | Pena | Tosawi | Dallas | TX | 75229 | American Indian Chamber of Commerce of Texas |
| 2227 | Pendergrass | Roy | | | | |
| 2228 | Peniche | Lori | | | | |
| 2229 | Penland | Mark | | | | |
| 2230 | Perdue | Daniel | | | | |
| 2231 | Perdue | Jimmy | | | | |
| 2232 | Perez | David | | | | |
| 2233 | Perez | Elizabeth | | | | |
| 2234 | Perez | Thomas | | | | |
| 2235 | Perge | Dan | Mesquite | TX | 75150 | TxDOT |
| 2236 | Perro | Maureen | | | | |
| 2237 | Perry | Bobbie | | | | |
| 2238 | Perry | Joshua | | | | |
| 2239 | Person | Laura | | | | |
| 2240 | Peters | Mary | | | | |
| 2241 | Peters | Mark | | | | |
| 2242 | Petersen | Pam | | | | |
| 2243 | Peterson | James | | | | |
| 2244 | Petracca | Peter | Emeryville | CA | 94608 | |
| 2245 | Petrick | Karla | | | | |
| 2246 | Pettit | Maria | | | | |
| 2247 | pettit | maria | plano | TX | 75023 | HNTB |
| 2248 | Pharmakis | Alex | | | | |
| 2249 | Phelps | Rex | | | | |
| 2250 | Phillips | Becky | | | | |
| 2251 | Phillips | Cody | | | | |
| 2252 | Phillips | David | Chicago | IL | 60626 | |
| 2253 | Phillips | Sue | Arlington | TX | 76010 | East Arlington Renewal |
| 2254 | Picht | Tru | Fort Worth | TX | 76123 | Wedgewood East NA |
| 2255 | Pickles | David | | | | |
| 2256 | Piel | Andrew | | | | |
| 2257 | Pierce | Aaron | | | | |
| 2258 | Pillai | Jan | | | | |
| 2259 | Pils | Becky | | | | |
| 2260 | Pinaga | Angelia | | | | |
| 2261 | Pipes | Gaby | | | | |
| 2262 | Pippins-Poole | Toni | | | | |
| 2263 | Pitre | Felicia | | | | |
| 2264 | Pittman | Maurice | | | | |
| 2265 | Pitts | Alice | | | | |
| 2266 | Pitts | Lee | | | | |
| 2267 | Pixik | Brenda | | | | |
| 2268 | Plaskon | Terence | | | | |
| 2269 | Pledger | Janice | | | | |
| 2270 | Plesko | Todd | | | | |
| 2271 | Plummer | Alan | | | | |
| 2272 | Poe | Chris | | | | |
| 2273 | Pokladnik | Kathryn | | | | |
| 2274 | Pokrifcsak | Jeffrey | | | | |
| 2275 | Polikov | Scott | | | | |
| 2276 | Polk | Brenda | | | | |
| 2277 | Polunsky | Steve | | | | |
| 2278 | Polunsky | Steven | Tuscaloosa | AL | 35487 | ATPRC |
| 2279 | Pomales | Kalindi | | | | |
| 2280 | Pomaro | Louis | | | | |

Appendix C - Meeting Notices and Contact Lists
Documentation of September 2020 Public Meetings

Dallas-Fort Worth High-Speed Transportation
 Email Contact List

| | Last Name | First Name | City | State | Zip | Organization |
|------|--------------------|--------------------|------------|-------|-------|--|
| 2281 | Pomaro | Pat | | | | |
| 2282 | Ponce deLeon | Cecily | | | | |
| 2283 | Pong | Rachel | | | | |
| 2284 | Poole | Marvin | | | | |
| 2285 | Poole | Philip | | | | |
| 2286 | Pope | Brian | | | | |
| 2287 | Popken | Amanda | | | | |
| 2288 | Popp | Jim | | | | |
| 2289 | Portela | Andre | | | | Odebrecht |
| 2290 | Porter | Robert | | | | |
| 2291 | Portsmouth | Gail | | | | |
| 2292 | Posey | Jeff | | | | |
| 2293 | Postell | Don | | | | |
| 2294 | Potts | Gene | | | | |
| 2295 | Poulos | Brad | | | | AirPower Network Systems |
| 2296 | Pourskakidi | Fred | | | | |
| 2297 | Powell | Troy | | | | |
| 2298 | Powers | Dave | | | | |
| 2299 | Powers | David | Fort Worth | TX | 76111 | Scenic Bluff NA |
| 2300 | Prater | Michael | | | | |
| 2301 | Pratt | Fred | | | | |
| 2302 | Pratt | Steven | | | | |
| 2303 | Prenger | Steve | | | | |
| 2304 | Prestage | Honey | | | | |
| 2305 | Price | Aisha | | | | |
| 2306 | Price | Betsy | | | | |
| 2307 | Price | John Wiley | | | | |
| 2308 | Price | Shawn | | | | |
| 2309 | Price | Carolyn | | | | |
| 2310 | Primiano | Austin | | | | |
| 2311 | Prior | Charles | | | | |
| 2312 | Prisco | Len | | | | |
| 2313 | Proffitt | Clifford | Fort Worth | TX | 76111 | Carter Riverside NA |
| 2314 | Pruitt | Rod | | | | |
| 2315 | Pruner | Kristopher | | | | Center for Transportation Research/UT Austin |
| 2316 | Prysock | Carrie | | | | |
| 2317 | Ptacek | Karen | | | | |
| 2318 | Public Involvement | Diana | | | | |
| 2319 | Public Involvement | Dimitri | | | | |
| 2320 | Public Involvement | Thorne | | | | |
| 2321 | Public Involvement | Yvonne | | | | |
| 2322 | Public Involvement | H B | | | | |
| 2323 | Public Involvement | Brix | | | | |
| 2324 | Public Involvement | Patrick | | | | |
| 2325 | Public Involvement | Richard | | | | |
| 2326 | Public Involvement | Public Involvement | | | | |
| 2327 | Public Involvement | Darla | | | | |
| 2328 | Public Involvement | Zeebok | | | | |
| 2329 | Publicover | Sarah | | | | |
| 2330 | Pulipati | Sasanka | | | | |
| 2331 | Pullen | Mitch | | | | |
| 2332 | Pully | Stuart | | | | |
| 2333 | Pumphrey | Rick | | | | |
| 2334 | Purvis | Tim | | | | |
| 2335 | Putman | Ty | | | | |
| 2336 | Quddus | Md. Abdul | | | | |
| 2337 | Quesnell | Pat | Dallas | TX | 75219 | Timberview Estates West HA |
| 2338 | Quinn | Yolande | | | | |
| 2339 | Quinones | Shirley | | | | |
| 2340 | Rabiee | Ali | | | | |

Appendix C - Meeting Notices and Contact Lists
Documentation of September 2020 Public Meetings

Dallas-Fort Worth High-Speed Transportation
 Email Contact List

| | Last Name | First Name | City | State | Zip | Organization |
|------|--------------------|------------|-------------|-------|-------|--|
| 2341 | Raborn | Stacy | | | | |
| 2342 | Radke | Alex | | | | |
| 2343 | Raffaele | Drew | Fort Worth | TX | 76114 | |
| 2344 | Ragan | Lou | Fort Worth | TX | 76107 | Arlington Heights NA |
| 2345 | Rager | Brent | | | | |
| 2346 | Ragsdale | Betty | | | | |
| 2347 | Ragsdale | Crystal | | | | |
| 2348 | Ragsdale | Jerry | | | | |
| 2349 | Ragsdale | David | | | | |
| 2350 | Raines | Don | Dallas | TX | 75203 | City of Dallas Planning and Urban Design |
| 2351 | Raley | Amber | Farmers Bra | TX | 76234 | |
| 2352 | Ramey | Lina | | | | |
| 2353 | Ramirez | Jayson | | | | |
| 2354 | Ramirez | Ron | | | | |
| 2355 | Ramos | Jacinto | | | | |
| 2356 | Ramos | Judy | | | | |
| 2357 | Ramos | John | | | | |
| 2358 | Ramsa | Louise | | | | |
| 2359 | Ramsey | Bradley | | | | |
| 2360 | Ramsey | Debby | | | | |
| 2361 | Ramsey | Jimmy | | | | |
| 2362 | Ramsey | Crystal | | | | |
| 2363 | Randall | Mark | | | | |
| 2364 | Randel | Linda | | | | |
| 2365 | Randle | Mark | | | | |
| 2366 | Randle | Randy | | | | |
| 2367 | Randolph | Lemuel | | | | |
| 2368 | Rangel | Jennifer | | | | Inclusive Communities Project |
| 2369 | Rangel | Mayela | | | | |
| 2370 | Rangel | Tina | | | | |
| 2371 | Rankin | Jeanne | | | | |
| 2372 | Ranst | Stephen | | | | |
| 2373 | Rasco | Tanda | | | | |
| 2374 | Rasmussen | Mike | | | | |
| 2375 | Rauscher | Mark | | | | |
| 2376 | Rawlins | Mike | | | | Dallas Sierra Club |
| 2377 | Ray | Jason | Fort Worth | TX | 76112 | East Fort Worth Business Association |
| 2378 | Ray-Odems | Carolyn | | | | |
| 2379 | Reading | Barbara | | | | |
| 2380 | Reagan | Kevin | | | | |
| 2381 | Reagan | Randy | | | | |
| 2382 | Reck | Todd | | | | |
| 2383 | Redburn | Maria | | | | |
| 2384 | Reed | Amy | | | | |
| 2385 | Reed | Anthony | | | | |
| 2386 | Reed | Brian | | | | |
| 2387 | Reed | Blake | | | | |
| 2388 | Reed | Maxina | | | | |
| 2389 | Reed | Holly | | | | Texas Central Partners, LLC |
| 2390 | Reed | Kenneth | Fort Worth | TX | 76102 | US Army Corps of Engineers |
| 2391 | Reeder | Charles | | | | |
| 2392 | Rees | Jon | Ames | IA | 50010 | Iowa DOT |
| 2393 | Reese | Minesha | | | | |
| 2394 | Reeves | George | | | | |
| 2395 | Regional Directory | TOASE | | | | |
| 2396 | Reich | Eric | | | | |
| 2397 | Reid | Mark | | | | |
| 2398 | Reimer | Dan | | | | |
| 2399 | Reiner | Jenifer | | | | |
| 2400 | Reinhardt | Art | | | | |

Appendix C - Meeting Notices and Contact Lists
Documentation of September 2020 Public Meetings

Dallas-Fort Worth High-Speed Transportation
Email Contact List

| | Last Name | First Name | City | State | Zip | Organization |
|------|-----------------------|------------|------------|-------|-------|-------------------------------------|
| 2401 | Reiswig | Michael | | | | |
| 2402 | Reyes | Jose | | | | |
| 2403 | Reyes | Irma | | | | |
| 2404 | Reyes | Rosa | | | | |
| 2405 | Reyes | Sandra | | | | |
| 2406 | Reyes | Raul | | | | West Dallas 1 |
| 2407 | Reym | Linda | | | | |
| 2408 | Reyna | Orlando | | | | |
| 2409 | Reynolds | John | | | | |
| 2410 | Reynolds | Julie | | | | |
| 2411 | Reynolds | Tom | Fort Worth | TX | 75773 | Sunset Terrace HA |
| 2412 | Reynolds | Claudia | | | | |
| 2413 | Rhoads | Matthew | | | | |
| 2414 | Rhodes | Karen | | | | |
| 2415 | Rhodes | Barbara | | | | |
| 2416 | Rhodes | Wes | | | | |
| 2417 | Rhotenberry | Bill | | | | |
| 2418 | Rich | Dixon | | | | |
| 2419 | Richards | Jacqueline | | | | |
| 2420 | Richards | Tammy | | | | |
| 2421 | Richardson | Melissa | | | | |
| 2422 | Richardson | Jen | | | | |
| 2423 | Richardson | Janey | | | | |
| 2424 | Richardson | Karla Ann | | | | |
| 2425 | Richardson, TRMC, CMC | Alicia | | | | |
| 2426 | Richter | Judy | | | | |
| 2427 | Riddle | Phil | | | | |
| 2428 | Rideaux | Bruce | | | | |
| 2429 | Riggins | Cathy | | | | |
| 2430 | Riggs | Emily | | | | |
| 2431 | Riley | Darrin | | | | |
| 2432 | Ringler | Marty | | | | |
| 2433 | Riscal | Maria | | | | |
| 2434 | Rischmann | Gina | | | | |
| 2435 | Ritter | Phil | | | | DFW International Airport |
| 2436 | Rittler | Andy | | | | |
| 2437 | Rivera | Izzy | | | | |
| 2438 | Rivers | Jim | | | | |
| 2439 | Roach | Jason | | | | |
| 2440 | Robb | Nancy | | | | |
| 2441 | Roberson | Devonna | | | | |
| 2442 | Robert | Gail | | | | |
| 2443 | Robert | Sehamecia | | | | |
| 2444 | Roberts | Bonnie | | | | |
| 2445 | Roberts | Bryan | | | | |
| 2446 | Roberts | Dan | | | | |
| 2447 | Roberts | Harvey | Fort Worth | TX | 76103 | Central Meadowbrook NA |
| 2448 | Roberts | Joseph | | | | |
| 2449 | Roberts | Sherelyn | | | | |
| 2450 | Roberts, TRMC | Sherry | | | | |
| 2451 | Robertson | Gordon | | | | |
| 2452 | Robicheaux | Ava | Plano | TX | 75093 | HNTB |
| 2453 | Robinson | Diann | | | | |
| 2454 | Robinson | Jeff | Fort Worth | TX | 76112 | Eastern Hills HA |
| 2455 | Robinson | Matt | | | | |
| 2456 | Robinson | Kicia | Fort Worth | TX | 76133 | South Meadows Crossing NA |
| 2457 | Robinson | Sandra | | | | |
| 2458 | Robinson | Sue | | | | |
| 2459 | Robinson | Tony | Denton | TX | 76201 | Federal Emergency Management Agency |
| 2460 | Robles | William | | | | |

Appendix C - Meeting Notices and Contact Lists
Documentation of September 2020 Public Meetings



Dallas-Fort Worth High-Speed Transportation
 Email Contact List

| | Last Name | First Name | City | State | Zip | Organization |
|------|-----------------|------------|------------|-------|-------|------------------------------------|
| 2461 | Rodriguez | Cheryl | | | | |
| 2462 | Rodriguez | Diana | | | | |
| 2463 | Rodriguez | Juan | | | | |
| 2464 | Rodriguez | Kevin | | | | |
| 2465 | Rodriguez | Miriam | | | | |
| 2466 | Rodriguez | Nohemi | | | | |
| 2467 | Rodriguez | Tito | | | | |
| 2468 | Rodriguez | Mary | | | | |
| 2469 | Rodriguez | Minnie | | | | |
| 2470 | Rodriguez | Gloria | | | | |
| 2471 | Rogers | Michael | Dallas | TX | 75201 | COD Dept. of Transportation |
| 2472 | Rogers | Pam | | | | |
| 2473 | Rogers | Richard | | | | |
| 2474 | Rogers | R.K. | | | | |
| 2475 | Rogers | Russ | | | | |
| 2476 | Rogers-Campbell | Alex | Arlington | TX | 76011 | |
| 2477 | Rohweder | Elena | | | | |
| 2478 | Rolfe | Nicole | | | | |
| 2479 | rollins | Scott | China | ME | 4358 | Maine Department of Transportation |
| 2480 | Romo | Eduardo | Piedmont | CA | 94610 | FCH (Fundacion Caminos de Hierro) |
| 2481 | Rooke | Molly | | | | |
| 2482 | Roos | Shai | | | | |
| 2483 | Rosas | Beatrice | | | | |
| 2484 | Rosborough | Evelyn | | | | |
| 2485 | Rose | Rob | | | | |
| 2486 | Rossman | Richard | | | | |
| 2487 | Roswell | Jeremy | | | | |
| 2488 | Roth | Richard | | | | |
| 2489 | Roussin | David | Fort Worth | TX | 76114 | Burton Hill Trinity Trails NA |
| 2490 | Rowe | Don | | | | |
| 2491 | Roy | Kyle | Arlington | TX | 76011 | NCTCOG |
| 2492 | Royster | Greg | | | | |
| 2493 | Rubio | Manny | | TX | | Grapevine-Colleyville ISD |
| 2494 | Rudoff | Neil | | | | |
| 2495 | Rue | Karen | | | | |
| 2496 | Ruff | Connie | | | | |
| 2497 | Ruhnnow | Jon | | | | |
| 2498 | Rukobo | Hillary | | | | |
| 2499 | Ruks | Paul | | | | |
| 2500 | Rummel | Gar | | | | |
| 2501 | Rupani | Amir | | | | |
| 2502 | Rush | Angela | | | | |
| 2503 | Rush | Sara | | | | |
| 2504 | Rushin | Gregory | | | | |
| 2505 | Rushton | Daunte | Dallas | TX | 75201 | City of Dallas |
| 2506 | Russell | Bill | | | | |
| 2507 | Russell | Dan | | | | |
| 2508 | Russell | Kris | | | | |
| 2509 | Russell | Shawna | | | | |
| 2510 | Rust | Tina | Dallas | TX | 75201 | HNTB Corporation |
| 2511 | Ruston | Victoria | Washington | DC | 20423 | Surface Transportation Board |
| 2512 | Rutherford | Warren | | | | |
| 2513 | Ryan | Julia | | | | |
| 2514 | Ryan | Zane | | | | |
| 2515 | S. | Theresa | | | | |
| 2516 | Sadler | Gregory | Dallas | TX | 75219 | Perry Heights NA |
| 2517 | Saegesser | Jodi | | | | |
| 2518 | Saenz | Hector | | | | |
| 2519 | Sahagun | David | | | | |
| 2520 | Saidivan | Elizabeth | | | | |

Appendix C - Meeting Notices and Contact Lists
Documentation of September 2020 Public Meetings

Dallas-Fort Worth High-Speed Transportation
Email Contact List

| | Last Name | First Name | City | State | Zip | Organization |
|------|------------------|------------|------------|-------|-------|-------------------------|
| 2521 | Sakoglu | Zak | | | | |
| 2522 | Salas | Tracy | | | | |
| 2523 | Salazar | Rosemary | | | | |
| 2524 | Salazar | Miriam | | | | |
| 2525 | Salcedo | Luis | | | | |
| 2526 | Saldana | Abel | | | | |
| 2527 | Salin | Steve | | | | |
| 2528 | Salinas | Eddie | | | | |
| 2529 | Salinas | Norma | | | | |
| 2530 | Salnave | Lee | | | | |
| 2531 | Salomon | Tony | | | | |
| 2532 | Salter | Ron | | | | ESL Group LLC |
| 2533 | Samano | Maria | | | | |
| 2534 | Samford | Keri | | | | |
| 2535 | Samuel | Jackie | | | | |
| 2536 | Sanchez | Orlando | | | | |
| 2537 | Sanchez | Sally | | | | |
| 2538 | Sandburg | Amanda | | | | |
| 2539 | Sandees | Jo-Ann | | | | |
| 2540 | Sanders | Gerald | | | | |
| 2541 | Sanders Wise | Brenda | Fort Worth | TX | 76117 | Garden of Eden NA |
| 2542 | Sandle | Crystal | | | | |
| 2543 | Sandlin | Scott | | | | |
| 2544 | Sandlin | Terry | | | | |
| 2545 | Sanford | Jane | | | | |
| 2546 | Santos | Ines | | | | |
| 2547 | Santos | Robert | | | | |
| 2548 | Santoscoy | Roy | | | | |
| 2549 | Santoya | Dalia | | | | |
| 2550 | Sapp | Marla | | | | |
| 2551 | Sataro | Gina | | | | |
| 2552 | Sauceda | Edith | | | | |
| 2553 | Sauls | Suzanne | | | | |
| 2554 | Sauma | Ron | | | | |
| 2555 | Saunders | Buddy | | | | |
| 2556 | Saunders | Steve | | | | |
| 2557 | Sawyer | Lynda | | | | |
| 2558 | Sax | Christian | | | | |
| 2559 | Scannell | Terri | | | | |
| 2560 | Scata | Donald | | | | |
| 2561 | Schachar | Joel | | | | |
| 2562 | Schaffner | Russell | | | | |
| 2563 | Schelling | Martin | | | | |
| 2564 | Schiavon | Shanna | | | | |
| 2565 | Schiefelbein | Richard | | | | |
| 2566 | Schindler | Bea | | | | |
| 2567 | Schiro | Elsie | | | | |
| 2568 | Schleg | David | | | | |
| 2569 | Schleigh | Sabine | | | | |
| 2570 | Schmidt | Timothy | | | | |
| 2571 | Schmidt | Tina | | | | |
| 2572 | Schmitt | Michael | Dallas | TX | 75218 | Little Forest Hills HOA |
| 2573 | Schnaubelt | Sara | | | | |
| 2574 | Schneider's | Ed | | | | |
| 2575 | Schobert | Jean | | | | |
| 2576 | Scholz | Jennifer | | | | |
| 2577 | Schooley | Gregg | | | | |
| 2578 | Schrag | Perry | | | | |
| 2579 | Schramm | Joel | | | | |
| 2580 | Schreier-Fleming | Maura | | | | |

Appendix C - Meeting Notices and Contact Lists
Documentation of September 2020 Public Meetings

Dallas-Fort Worth High-Speed Transportation
 Email Contact List

| | Last Name | First Name | City | State | Zip | Organization |
|------|------------|------------|------------|-------|------------|------------------------------------|
| 2581 | Schubert | Nathan | | | | |
| 2582 | Schubert | Kelly | | | | |
| 2583 | Schultz | Jaynie | | | | |
| 2584 | Schulze | Dennis | | | | |
| 2585 | Schumacher | Richard | | | | |
| 2586 | Schwind | Mike | | | | |
| 2587 | Scoma | Charles | | | | |
| 2588 | Scott | Rider | | | | |
| 2589 | Scott | Betty | | | | |
| 2590 | Scott | Latrina | | | | |
| 2591 | Scott | Lynn Rossi | | | | |
| 2592 | Scott | Bob | | | | |
| 2593 | Scott | William | | | | |
| 2594 | Scozzari | Lydia | | | | |
| 2595 | Searccy | Kathy | | | | |
| 2596 | Sebastian | Becky | | | | |
| 2597 | Sebesta | Judy | | | | |
| 2598 | Sefko | Sherry | | | | |
| 2599 | Seifert | Cathy | | | | |
| 2600 | Seifert | Kenneth | | | | |
| 2601 | Seiler | W. | | | | |
| 2602 | Self | Linda | | | | |
| 2603 | Self | Terri | | | | |
| 2604 | Sellers | Michael | | | | |
| 2605 | Seizer | Gene | | | | |
| 2606 | Semmes | Doug | | | | |
| 2607 | Sen | Sandip | | | | |
| 2608 | Sendawula | Godfrey | | | | TxDOT Dallas District |
| 2609 | Senna | Patty | | | | |
| 2610 | Serrano | Miguel | | | | |
| 2611 | Sewell | Debbie | | | | |
| 2612 | Sewell | Elvin | | | | |
| 2613 | Sewell | Felicia | | | | Five Mile Neighborhood Association |
| 2614 | Sewell | Tommy | | | | |
| 2615 | Sexton | Jamye | | | | |
| 2616 | Shaddock | Peter | | | | |
| 2617 | Shah | Harry | | | | |
| 2618 | Shane | Joshua | Dallas | TX | 75224 | |
| 2619 | Shank | Sam | | | | |
| 2620 | Sharon | Chris | | | | |
| 2621 | Sharp | Sherry | | | | |
| 2622 | Shattles | Gordon | Dallas | TX | 75202 | Dallas Area Rapid Transit (DART) |
| 2623 | Shavan | Savita | | | | |
| 2624 | Shaw | Seth | Fort Worth | TX | 75116-1452 | Willow Creek NA |
| 2625 | Shaw | Kenneth | | | | |
| 2626 | Shea | Laura | | | | |
| 2627 | Sheaf | Devonia | | | | |
| 2628 | Sheldon | Kim | | | | |
| 2629 | Shelley | Russell | | | | |
| 2630 | Shelton | Bill | | | | |
| 2631 | SHELTON | KAY | DALLAS | TX | 75202 | DART |
| 2632 | Shepard | Lissa | Dallas | TX | 75202 | Dallas County |
| 2633 | Shepard | Robert | | | | |
| 2634 | Shepherd | Madeline | Dallas | TX | 75204 | |
| 2635 | Shepherd | Madeline | | | | |
| 2636 | Sherlock | Michaelle | | | | TCEQ |
| 2637 | Sherman | Elizabeth | | | | |
| 2638 | Sherman | Sheila | | | | |
| 2639 | Sherreb | Bryan | | | | |
| 2640 | Sherwood | Donald | | | | |

Appendix C - Meeting Notices and Contact Lists
Documentation of September 2020 Public Meetings

Dallas-Fort Worth High-Speed Transportation
Email Contact List

| | Last Name | First Name | City | State | Zip | Organization |
|------|-------------|------------|------------|-------|-------|--|
| 2641 | Shilstone | Jay | | | | |
| 2642 | Shingleton | Dennis | Fort Worth | TX | 76179 | Lake Country Property Owners Association |
| 2643 | Shipman | Chris | Fort Worth | TX | 76102 | Berkeley Place NA |
| 2644 | Shisler | Don | | | | |
| 2645 | Shiu | Brian | | | | |
| 2646 | Shively | Alina J. | | | | Jena Band of Choctaw Indians |
| 2647 | Shorer | Verna | | | | |
| 2648 | Short | Jody | | | | |
| 2649 | Shotwell | Tony | | | | |
| 2650 | Showers | Billy | | | | |
| 2651 | Shull | Sheila | | | | |
| 2652 | Shumac III | Walter | | | | |
| 2653 | Siddall | Jim | | | | |
| 2654 | Siddiqui | Aftab | | | | |
| 2655 | Siddons | Merri | | | | |
| 2656 | Siegel | Constance | | | | |
| 2657 | Siegfried | Cary | | | | |
| 2658 | Sieminski | Robby | | | | |
| 2659 | Sigala | Aida | | | | |
| 2660 | Siglinger | Julie | | | | |
| 2661 | Sikes | Russ | | | | |
| 2662 | Silas | Mary | | | | |
| 2663 | Silcox | Brenda | Fort Worth | TX | 76109 | Foster Park NA |
| 2664 | Silverberg | Ken | | | | |
| 2665 | Silverberg | Steven | | | | |
| 2666 | Simerly | Tom | | | | |
| 2667 | Simmons | Greg | | | | |
| 2668 | Simmons | Jerry | | | | |
| 2669 | Simmons | Dennis | | | | |
| 2670 | Simmons | Candace | | | | |
| 2671 | Simon | Paul | | | | |
| 2672 | Simpson | Lisa | | | | |
| 2673 | Sims | Dennis | | | | |
| 2674 | Sims | Kimberly | PLano | TX | 75093 | HNTB |
| 2675 | Singel | Matthew | | | | |
| 2676 | Singleton | George | | | | |
| 2677 | Sitarzewski | Michael | | | | |
| 2678 | Skinner | Randy | | | | |
| 2679 | Skoney | Susan | | | | |
| 2680 | Skrepcinski | Al | | | | |
| 2681 | Slagel | Gary | | | | |
| 2682 | Slaughter | Jim | | | | |
| 2683 | Slaughter | Kirk | | | | |
| 2684 | Slavinsky | Giana | | | | |
| 2685 | Sloan | Nika | | | | |
| 2686 | Slotboom | Oscar | | | | |
| 2687 | Small | Richard | | | | |
| 2688 | Smallwood | Sheila | | | | |
| 2689 | Smally | Chocka | | | | |
| 2690 | Smiley | Amanda | | | | |
| 2691 | Smiley | Byron | | | | |
| 2692 | Smith | Oletha | | | | |
| 2693 | Smith | Carter | Austin | TX | 78744 | Texas Parks and Wildlife Department |
| 2694 | Smith | B. Cheryl | | | | Jena Band of Choctaw Indians |
| 2695 | Smith | Chelsey | | | | |
| 2696 | Smith | Constance | | | | |
| 2697 | Smith | Daniel | | | | |
| 2698 | Smith | Tina | | | | |
| 2699 | Smith | Eric | | | | |
| 2700 | Smith | Erica | | | | |

Appendix C - Meeting Notices and Contact Lists
Documentation of September 2020 Public Meetings



Dallas-Fort Worth High-Speed
 Transportation Connections Study

Dallas-Fort Worth High-Speed Transportation
 Email Contact List

| | Last Name | First Name | City | State | Zip | Organization |
|------|-------------|------------|------------|-------|-------|-------------------------------------|
| 2701 | Smith | Linda | | | | |
| 2702 | Smith | Sue | | | | |
| 2703 | Smith | Dan | Dallas | TX | 75222 | East Kessler NA |
| 2704 | Smith | Angela | | | | |
| 2705 | Smith | Jesse | | | | |
| 2706 | Smith | Kay | | | | |
| 2707 | Smith | Troy | | | | Oce USA |
| 2708 | Smith | Lesly | | | | |
| 2709 | Smith | Melissa | | | | |
| 2710 | Smith | Suzanne | | | | |
| 2711 | Smith | Velma | | | | |
| 2712 | Smith | John | Dallas | TX | 75248 | |
| 2713 | Smith | Shelley | | | | |
| 2714 | Smith | Terry | | | | |
| 2715 | Smith | Wendell | | | | |
| 2716 | Smith | Wilma | | | | |
| 2717 | Smith | Wayne | | | | |
| 2718 | Snell | Wayne | | | | |
| 2719 | Snodgrass | Guy | | | | |
| 2720 | Snodgrass | Tony | Fort Worth | TX | 76111 | Sylvan Heights West NA |
| 2721 | Snyder | Eric | | | | |
| 2722 | Sodoma | Jeff | | | | |
| 2723 | Solanki | Ray | | | | |
| 2724 | Solis | Teris | | | | |
| 2725 | Solomon | Jurelder | | | | |
| 2726 | Solomon | Yoram | | | | |
| 2727 | Sommer | Nathan | Fort worth | TX | 76177 | |
| 2728 | Soriano | David | | | | |
| 2729 | Spaeth | Kristen | | | | |
| 2730 | Spain | David | | | | |
| 2731 | Spain | Emman | | | | Muscogee (Creek) Nation of Oklahoma |
| 2732 | Spaniolo | James | | | | |
| 2733 | Spath | Kevin | | | | |
| 2734 | Specks | Linda | | | | |
| 2735 | Spell | Deborah | | | | |
| 2736 | Spencer | Chris | | | | |
| 2737 | Spicer | Ryan | | | | |
| 2738 | Spieker | Gerrit | | | | |
| 2739 | Spies | Richard | | | | |
| 2740 | Spittler | Janet | | | | |
| 2741 | Spivey | Claude | | | | |
| 2742 | Spivey | Jeff | | | | |
| 2743 | Spoon | Cindy | | | | |
| 2744 | Spoons | Maurice | | | | |
| 2745 | Spradlin | Greg | | | | |
| 2746 | Spradlin | Wade | Fort Worth | TX | 76109 | Frisco Heights NA |
| 2747 | Spraul | Danielle | | | | |
| 2748 | Springman | Laurel | | | | |
| 2749 | Sprinkles | Amy | | | | |
| 2750 | Squires | Pamela | | | | |
| 2751 | St. Jacques | Kevin | | | | |
| 2752 | St. Louis | Chelsea | | | | City of Fort Worth |
| 2753 | St.Cyr | Alicia | | | | |
| 2754 | Stacy | Nick | | | | |
| 2755 | Stamey | Tom | | | | |
| 2756 | Stansell | Wade | | | | |
| 2757 | Stark | Jeff | | | | |
| 2758 | Starr | John | | | | |
| 2759 | Starr | Tim | | | | |
| 2760 | Starr | Jonni | | | | |

Appendix C - Meeting Notices and Contact Lists
Documentation of September 2020 Public Meetings



Dallas-Fort Worth High-Speed
 Transportation Connections Study

Dallas-Fort Worth High-Speed Transportation
 Email Contact List

| | Last Name | First Name | City | State | Zip | Organization |
|------|--------------|-------------|------------|-------|-------|---------------------------|
| 2761 | Stavopoulos | Linda | | | | |
| 2762 | Stein | Cathy | | | | |
| 2763 | Stein | Cathy | Dalworth | TX | 76015 | |
| 2764 | Steiner | Sevonne | Fort Worth | TX | 76133 | City of Fort Worth |
| 2765 | Steiner | Elizabeth | | TX | 75027 | |
| 2766 | Steinert | Michael | | | | |
| 2767 | Steiss | Donald | Richardson | TX | 75080 | |
| 2768 | Stellrecht | Danielle | | | | |
| 2769 | Stencel | Regina | | | | |
| 2770 | Stephens | Eddie | | | | |
| 2771 | Stephens | Linda | | | | |
| 2772 | Stephens | John | | | | |
| 2773 | Stephenson | Phillip | | | | |
| 2774 | Stevens | Joan | | | | |
| 2775 | Stevens | Larry | | | | |
| 2776 | Stevens | Jack | | | | |
| 2777 | Stevens | Van | | | | |
| 2778 | Stevenson | Donald | | | | |
| 2779 | Stevenson | Mary | | | | |
| 2780 | Stevenson | Shannon | | | | |
| 2781 | Stewart | Tina | | | | |
| 2782 | Stewart | Forrest | | | | |
| 2783 | Stewart | Jennifer | | | | |
| 2784 | Stewart | Judith | | | | |
| 2785 | Stewart | Sid | | | | |
| 2786 | Stewart | Pat | | | | |
| 2787 | Stilwell | Vickie | | | | |
| 2788 | Stinneford | Faye | | | | |
| 2789 | Stinnett | Johnnie | | | | |
| 2790 | Stinson | Christy | | | | |
| 2791 | Stipes | Larry | | | | |
| 2792 | Stitt | Jim | | | | |
| 2793 | Stoddard | Angie | | | | |
| 2794 | Stone | Adam | | | | |
| 2795 | Stone | Doris | | | | |
| 2796 | Stone | Gary | | | | |
| 2797 | Stoneking | David | | | | |
| 2798 | Stopfer | Rick | | | | |
| 2799 | Stopfer | Rick | Dallas | TX | 75266 | Dallas Area Rapid Transit |
| 2800 | Stout | JoAnn | | | | |
| 2801 | Stovall | Dane | | | | |
| 2802 | Stowe | Martha | | | | |
| 2803 | Stranz | Scott | | | | |
| 2804 | Stretcher | Mary | | | | |
| 2805 | Strickland | Christopher | | | | |
| 2806 | Strickland | John | Fort Worth | TX | 76125 | Riverhollow HA |
| 2807 | Stromsness | Karen | | | | |
| 2808 | Strong | Eric | | | | |
| 2809 | Stroup | Marianne | | | | |
| 2810 | Stuard | Gary | | | | |
| 2811 | Stubberfield | Kimberly | | | | |
| 2812 | Stubblefield | Dale | | | | |
| 2813 | Sturman | Scott | | | | |
| 2814 | Stvan | Jeffrey | Fort Worth | TX | 76104 | |
| 2815 | Sullah | Shaik | | | | |
| 2816 | Summer | P M | | | | |
| 2817 | Suphasawud | Mesa | Fort Worth | TX | 76179 | Lake Crest Estates NA |
| 2818 | Surratt | Don | | | | |
| 2819 | Surratt | Marshall | | | | |
| 2820 | Sutherland | Eleanor | | | | |

Appendix C - Meeting Notices and Contact Lists
Documentation of September 2020 Public Meetings



Dallas-Fort Worth High-Speed
 Transportation Connections Study

Dallas-Fort Worth High-Speed Transportation
 Email Contact List

| | Last Name | First Name | City | State | Zip | Organization |
|------|--------------|------------|---------------|-------|-------|---|
| 2821 | Sutherland | Leslie | | | | |
| 2822 | Sutter, TRMC | Kim | | | | |
| 2823 | Sutton | Gary | | | | |
| 2824 | Sutton | William | | | | |
| 2825 | Sveinsson | Joan | | | | |
| 2826 | Swafford | Jim | | | | |
| 2827 | Swafford | Jim | Grand Prairie | TX | 75053 | City of Grand Prairie |
| 2828 | Swaminathan | Krisan | | | | |
| 2829 | Swan | Heidi | | | | |
| 2830 | Sward | Bob | | | | |
| 2831 | Swartz | Steve | Fort Worth | TX | 76135 | Lakeland NA |
| 2832 | Sweat | Tonya | | | | |
| 2833 | Swiere | Crystal | | | | |
| 2834 | Syblon | Bill | | | | |
| 2835 | Sylve | Patricia | | | | |
| 2836 | Tacke | Denise | | | | |
| 2837 | Tadess | Muzit | | | | |
| 2838 | Tadlock | Donna | | | | |
| 2839 | Tadlock | Rachel | | | | |
| 2840 | Taft | Andrew | Fort Worth | TX | 76110 | Dfwi |
| 2841 | Taft | Andrew | Fort Worth | TX | 76102 | Downtown Fort Worth, Inc. |
| 2842 | Taliaferro | Carli | | | | |
| 2843 | Tamplin | Dian | | | | |
| 2844 | Tankersley | Michael | | | | |
| 2845 | Tanzer | Claudia | | | | |
| 2846 | Tarkington | Roz | | | | |
| 2847 | Tarnowski | Gerard | | | | |
| 2848 | Tarpley | Tammie | | | | |
| 2849 | Tashi | Jamshid | | | | |
| 2850 | Tate | Casey | | | | |
| 2851 | Tate | Terry | | | | |
| 2852 | Tates | Samuel | | | | |
| 2853 | Tatum | John | | | | |
| 2854 | Tatum | Stephen | | | | |
| 2855 | Taylor | Alyssa | Fort Worth | TX | 76118 | Texas Commission on Environmental Quality, Houston Region |
| 2856 | Taylor | Al | | | | |
| 2857 | Taylor | Clare | | | | |
| 2858 | Taylor | Don | | | | |
| 2859 | Taylor | Lynda | | | | |
| 2860 | Taylor | Kyle | | | | |
| 2861 | Taylor | Larry | | | | |
| 2862 | Taylor | Michael | | | | |
| 2863 | Taylor | Bledsoe | | | | |
| 2864 | Taylor | N | | | | |
| 2865 | Taylor | Michelle | | | | |
| 2866 | Taylor | Rhonda | | | | |
| 2867 | Taylor | Star | | | | |
| 2868 | Taylor-West | Cheryl | | | | |
| 2869 | Tedford | Kirk | | | | |
| 2870 | Teith | Cindie | | | | |
| 2871 | Tejerina | Luis | | | | |
| 2872 | Tellaz | Manuel | | | | |
| 2873 | Terre | David | | | | |
| 2874 | Terrell | Jamie | | | | |
| 2875 | Terrell | Ronald | | | | |
| 2876 | Terrill | Tracy | | | | |
| 2877 | Tessmar | Ken | | | | |
| 2878 | Tessnar | Kevin | | | | |
| 2879 | Testa | Joy | | | | |
| 2880 | Thachery | Phyllis | | | | |

Appendix C - Meeting Notices and Contact Lists
Documentation of September 2020 Public Meetings



Dallas-Fort Worth High-Speed
 Transportation Connections Study

Dallas-Fort Worth High-Speed Transportation
 Email Contact List

| | Last Name | First Name | City | State | Zip | Organization |
|------|---------------|------------|------------|-------|-------|--------------------------------|
| 2881 | Thacker | Larry | | | | |
| 2882 | Thalman | Roxanne | | | | |
| 2883 | Than | Sul | | | | |
| 2884 | Tharp | Toni | | | | |
| 2885 | Thomas | Amit | Irving | TX | 75063 | |
| 2886 | Thomas | Alan | | | | |
| 2887 | Thomas | Colinda | | | | |
| 2888 | Thomas | Darryl | | | | |
| 2889 | Thomas | David | | | | |
| 2890 | Thomas | Denice | | | | |
| 2891 | Thomas | Gary | | | | |
| 2892 | Thomas | Gloria | | | | |
| 2893 | Thomas | Lyric | | | | |
| 2894 | Thomas | Nicola | | | | |
| 2895 | Thomas | Paula | | | | |
| 2896 | Thomas | Jannell | | | | |
| 2897 | Thomas | Tolli | Fort Worth | TX | 76133 | Wedgwood Square NA |
| 2898 | Thomason | Justin | | | | |
| 2899 | Thompson | Andy | | | | |
| 2900 | Thompson | Benny | | | | |
| 2901 | Thompson | Darrell | | | | Jacobs Engineering Group, Inc. |
| 2902 | Thompson | Erin | | | | Delaware Nation |
| 2903 | Thompson | Jodie | | | | |
| 2904 | Thompson | Kelsel | | TX | | Paul Quinn College |
| 2905 | Thompson | Edward | Fort Worth | TX | 76137 | Basswood Park HA |
| 2906 | Thompson | Scott | | | | |
| 2907 | Thompson | Jack | | | | |
| 2908 | Thompson | Zachary | | | | |
| 2909 | Thoppil | Gincy | | | | |
| 2910 | Thornton | Bill | | | | |
| 2911 | Thursby | William | | | | |
| 2912 | Tidwell | Jack | Dallas | TX | 75202 | DCPW |
| 2913 | Tidwell | Jack | | | | |
| 2914 | Tikalsky | Jerry | | | | |
| 2915 | Tillery | Theresa | | | | |
| 2916 | Timp | Vickie | | | | |
| 2917 | Timpson-Clark | Beth | Dallas | TX | 75372 | Vickery Place NA |
| 2918 | Tindle | Steve | | | | |
| 2919 | Toffer | Jonathan | | | | |
| 2920 | Toliver | Regina | | | | |
| 2921 | Tolliver | Matthew | | | | |
| 2922 | Tom | Steve | | | | |
| 2923 | Toner | Jeff | | | | Jacobs Engineering |
| 2924 | Toombs | Elizabeth | | | | Cherokee Nation |
| 2925 | Torres | Aurora | | | | |
| 2926 | Torres | Tina | | | | |
| 2927 | Torres | Christian | | | | |
| 2928 | Toung | Donald | | | | |
| 2929 | Townsend | Petra | | | | |
| 2930 | Tranchin | Matt | | | | |
| 2931 | Trere | K. | | | | |
| 2932 | Trevino | Crystal | | | | City of Dallas |
| 2933 | Trevino | T. Oscar | | | | |
| 2934 | Trimble | Lauren | | | | |
| 2935 | Trinh | Maria | | | | |
| 2936 | Trinidad | Abraham | | | | |
| 2937 | Trotter | Vera | | | | |
| 2938 | Truesdell | Laurie | | | | |
| 2939 | Truhe | Robin | | | | |
| 2940 | Truong | An | | | | |

Appendix C - Meeting Notices and Contact Lists
Documentation of September 2020 Public Meetings

Dallas-Fort Worth High-Speed Transportation
 Email Contact List

| | Last Name | First Name | City | State | Zip | Organization |
|------|-----------------------|-----------------------|------------|-------|-------|---|
| 2941 | Tubb | Kevin | | | | |
| 2942 | Tucker | Danielle | FORT WORTH | TX | 76148 | DEVA SERVICE'S |
| 2943 | Tucker | Tym | | | | |
| 2944 | Tumlin | Barbara | | | | |
| 2945 | Tune | Tim | | | | |
| 2946 | Turnage | Scott | | | | |
| 2947 | Turner | Elizabeth | | | | |
| 2948 | Turner | Steve | | | | |
| 2949 | Tvardzik | Tom | | | | |
| 2950 | Twichell | Ashlei | | | | |
| 2951 | Ugarte | Eduardo | | | | |
| 2952 | Universities/Colleges | Universities/Colleges | | | | |
| 2953 | Uphoff | Irvin | | | | |
| 2954 | Urbaniak | Tom | | | | |
| 2955 | USPAACC | Admin | Arlington | TX | 76006 | US Pan Asian American Chamber of Commerce |
| 2956 | Valdez | Viviana | | | | |
| 2957 | Van | Kevin | | | | |
| 2958 | Van Name | Richard | Fort Worth | TX | 76116 | Western Hills NA |
| 2959 | Van Nieuwenhuize | Gregory | | | | |
| 2960 | Van Winkle | Rosalyn | | | | |
| 2961 | Vander Kamp | Paulette | Irving | TX | 75063 | AECCOM |
| 2962 | Vander Kamp | Paulette | | | | |
| 2963 | Vandergriff | Victor | | TX | | Texas Transportation Commission |
| 2964 | Vanegas | Stephanie | | | | |
| 2965 | Vanheusen | Susan | | | | |
| 2966 | Vanwinkle | Karen | | | | |
| 2967 | Vara | Ramiro | | | | |
| 2968 | Varela | Mireya | | | | |
| 2969 | Vargas | Diane | | | | |
| 2970 | Varnell | Ronnie | | | | |
| 2971 | Varney-Terrell | Pam | Dallas | TX | 75380 | Valley view HOA |
| 2972 | Vasquez | Bertha | | | | |
| 2973 | Vassigh | Mandy | | | | |
| 2974 | Vastine Norman | Paula | Fort Worth | TX | 76112 | Cookes Meadow HA |
| 2975 | Vaughn | Larry | | | | |
| 2976 | Vaughn | Gloria | | | | |
| 2977 | Vaughn | Lorena | | | | |
| 2978 | Vaz | Rocky | | | | |
| 2979 | Vedral | Daniel | | | | |
| 2980 | Velazquez | Armando | | | | |
| 2981 | Velez | Jeri | | | | |
| 2982 | Venable | Jeff | | | | |
| 2983 | Venegas | Clare | | TX | | University of Dallas |
| 2984 | Ventura | Adriana | | | | |
| 2985 | Venugopal | Madhusudhan | | | | |
| 2986 | Vepa | Ram | | | | |
| 2987 | Vesatal | David | | | | |
| 2988 | Veytia | Amber | | | | |
| 2989 | Veytia | Jeff | | | | |
| 2990 | Vickers | Richard | | | | |
| 2991 | Vidaud | William | Addison | TX | 75001 | VAI Architects Incorporated |
| 2992 | Viduad | Will | | | | |
| 2993 | Villamar | Rowena | | | | |
| 2994 | Villarreal | Fernando | | | | |
| 2995 | Villicana | Theodore | | | | Comanche Nation of Oklahoma |
| 2996 | Vinklarek | Christopher | | | | |
| 2997 | Vinson | Jonathon | | | | |
| 2998 | Vinson | Rita | Fort Worth | TX | 76112 | Brentwood-Oak Hills NA |
| 2999 | Virgin | James | | | | |
| 3000 | Visusi | Louis | | | | |

Appendix C - Meeting Notices and Contact Lists
Documentation of September 2020 Public Meetings



Dallas-Fort Worth High-Speed
 Transportation Connections Study

Dallas-Fort Worth High-Speed Transportation
 Email Contact List

| | Last Name | First Name | City | State | Zip | Organization |
|------|---------------|--------------|-------------|-------|-------|--|
| 3001 | Vivero | Victoria | | | | |
| 3002 | Vlachou | Kleoniki | | | | |
| 3003 | Vleck | Nicole | The colony | TX | 75056 | |
| 3004 | Vodicka | Amy | | | | |
| 3005 | Voice | Snowy | | | | Urban Inter-Tribal Center of Texas |
| 3006 | Voit | Michael | | | | |
| 3007 | Vongkhamchanh | Pon | | | | |
| 3008 | Vora | Mahra | | | | |
| 3009 | Vora | Shaguffa | | | | |
| 3010 | Voweil | Ray | | | | |
| 3011 | Vowels | Greg | | TX | | Freese & Nichols, Inc. |
| 3012 | Vrana | Don | | | | |
| 3013 | Vuitel | Jennifer | | | | |
| 3014 | W. | Bill | | | | |
| 3015 | Waddle | Bobby | | | | |
| 3016 | Wadkins | Betty & W.A. | Dallas | TX | 75227 | Piedmont/Scyene HOA |
| 3017 | Wageman | Paul | | | | |
| 3018 | Wageman | Paul | Dallas | TX | 75270 | Winstead PC |
| 3019 | Waggoner | Caroline | | | | |
| 3020 | Wagner | Janice | | | | Ims (Postcard Only) |
| 3021 | Waigand | Phil | | | | |
| 3022 | Walden | Miranda | | | | |
| 3023 | Walfer | Bill | | | | |
| 3024 | Walker | Don | | | | |
| 3025 | Walker | Don | Dallas | TX | 75376 | Glen Watch Community Club NA |
| 3026 | Walker | John | | | | |
| 3027 | Walker | Merlene | | | | |
| 3028 | Walker | Ruth | | | | East Fort Worth, Inc. |
| 3029 | Walker | Sandra | | | | |
| 3030 | Walker | Sarah | Fort Worth | TX | 76111 | Riverside Alliance |
| 3031 | Walker | Blair | | | | |
| 3032 | Walker | Tony | | | | |
| 3033 | Wallace | Andrew | Dallas | TX | 75208 | |
| 3034 | Wallace | Chris | | | | |
| 3035 | Wallace | Robert | | | | |
| 3036 | Waller | Joseph | | | | |
| 3037 | Wallican | Rodney | | | | |
| 3038 | Walters | Chris | | | | |
| 3039 | Walton | Colby | | | | |
| 3040 | Walz | Karen | | | | |
| 3041 | Wang | Judy | Haltom City | TX | 76117 | All Asian American Chamber of Commerce |
| 3042 | Wang | Andrien | | | | |
| 3043 | Wang | Sandy | | | | |
| 3044 | Ward | Eva | | | | |
| 3045 | Ward | Kevin | Arlington | TX | 76004 | Trinity River Authority of Texas |
| 3046 | Ward | Patricia | | | | |
| 3047 | Ward | Timothy | | | | |
| 3048 | Warner | Alan | | | | |
| 3049 | Warnke | Don | | | | Middleton Associates |
| 3050 | Warren | Angela | | | | |
| 3051 | Warren | John | | | | |
| 3052 | Warren | Mary | | | | |
| 3053 | Warren | Maria | | | | |
| 3054 | Washburn | Mark | | | | |
| 3055 | Washington | Bernice | | | | |
| 3056 | Washington | Effie | | | | |
| 3057 | Washington | R | | | | |
| 3058 | Wasinger | Joel | | | | |
| 3059 | Wasson | David | | | | |
| 3060 | Watkins | Bob | | | | |

Appendix C - Meeting Notices and Contact Lists
Documentation of September 2020 Public Meetings

Dallas-Fort Worth High-Speed Transportation
 Email Contact List

| | Last Name | First Name | City | State | Zip | Organization |
|------|-------------------|------------|------------|-------|-------|--|
| 3061 | Watkins | Ken | | | | |
| 3062 | Watson | Chris | | | | |
| 3063 | Watson | Terry | | | | |
| 3064 | Wayman | Andy | | | | |
| 3065 | Weathered | Tarisa | | | | |
| 3066 | Weaver | Kristie | | | | |
| 3067 | Weaver | Miles | | | | |
| 3068 | Webb | Mark | | | | Ducor Electric |
| 3069 | Webb | Shannel | | | | |
| 3070 | Weber | Amy | | | | |
| 3071 | Weber | Erich | | | | |
| 3072 | Weber | Richard | | | | |
| 3073 | Webster | Adam | | | | |
| 3074 | Weil | Stan | | | | |
| 3075 | Weinberg | Bill | | | | |
| 3076 | Weinland | Jessica | | | | |
| 3077 | Weinstein | Andrew | | | | |
| 3078 | Weis | Laura | | | | |
| 3079 | Weiss | Michael | Fort Worth | TX | 76116 | City of Fort Worth |
| 3080 | Weist | John | | | | |
| 3081 | Welch | Clete | | | | |
| 3082 | Welch | Darin | Rolla | MO | 65401 | HNTB Corporation |
| 3083 | Welch | Tim | | | | |
| 3084 | Wells | Christi | | | | |
| 3085 | Wells | Jaeger | | | | |
| 3086 | Wells, TRMC | Michael | | | | |
| 3087 | Welstead | Bill | | | | |
| 3088 | Welton | Nancy | | | | |
| 3089 | Wenzel | Carmen | | | | City of Forney |
| 3090 | Werbeyn | Mary | | | | |
| 3091 | Wesch | Sandy | Arlington | TX | 76011 | NCTCOG |
| 3092 | West | Deirdra | | | | |
| 3093 | Westerheide | Pam | | | | |
| 3094 | Wggle | Kim | | | | |
| 3095 | Whaling | Bob | | | | |
| 3096 | Whavers | Gil | Arlington | TX | 76006 | African American Chamber of Commerce |
| 3097 | Wheaton-Rodriguez | Arty | | | | City of Fort Worth |
| 3098 | Wheeler | Brendon | Fort Worth | TX | 76112 | North Central Texas Council of Governments |
| 3099 | Wheeler | Don | | | | |
| 3100 | Wheeler | Shelley | | | | |
| 3101 | Wherry | Myra | | | | |
| 3102 | Whitacre | Jeffrey | | | | |
| 3103 | Whitaker | George | | | | |
| 3104 | Whitaker | Luke | | | | |
| 3105 | Whitaker | Scott | | | | |
| 3106 | White | Carl | | | | |
| 3107 | White | Arlene | | | | |
| 3108 | White | Carolym M. | | | | Poarch Band of Creek Indians |
| 3109 | White | Dan | | | | |
| 3110 | White | Jared | | | | |
| 3111 | White | John | | | | |
| 3112 | White | Kirby | | | | |
| 3113 | White | Roberta | | | | |
| 3114 | White | Andrea | | | | |
| 3115 | White | Susan | | | | |
| 3116 | White | Pamela | | | | |
| 3117 | Whitehurst | Rick | | | | |
| 3118 | Whiteman | Ashleigh | | | | |
| 3119 | Whitfield | Chris | | | | |
| 3120 | Whitfield | Sarah | | | | |

Appendix C - Meeting Notices and Contact Lists
Documentation of September 2020 Public Meetings



Dallas-Fort Worth High-Speed
 Transportation Connections Study

Dallas-Fort Worth High-Speed Transportation
 Email Contact List

| | Last Name | First Name | City | State | Zip | Organization |
|------|--------------|------------|------------|-------|------------|--|
| 3121 | Whitley | B. Glen | | | | |
| 3122 | Whittington | T M | | | | |
| 3123 | Whitworth | Keith | | | | |
| 3124 | Wieder | Marty | | | | |
| 3125 | Wierzenski | Jack | | | | |
| 3126 | Wiggins | Rachel | | | | NAS, Fort Worth, JRB |
| 3127 | Wildenborg | Jared | | | | |
| 3128 | Wiles | Russell | | | | |
| 3129 | Wiley | Barbara | | | | |
| 3130 | Wilkins | Shirleyan | | | | |
| 3131 | Williams | AJ | Desoto | TX | 75115 | |
| 3132 | Williams | Alice | | | | |
| 3133 | Williams | Anthony | | | | |
| 3134 | Williams | Alveria | | | | |
| 3135 | Williams | Dorothy | | | | |
| 3136 | Williams | Don | | | | |
| 3137 | Williams | Dwyke | | | | |
| 3138 | Williams | Ronny | | | | |
| 3139 | Williams | Joyce | | | | |
| 3140 | Williams | Barbara | | | | |
| 3141 | Williams | Kara | | | | |
| 3142 | Williams | Paulette | | | | |
| 3143 | Williams | Rickie | | | | |
| 3144 | Williams | Robert | | | | |
| 3145 | Williams | Robin | | | | |
| 3146 | Williams | Sam | | | | |
| 3147 | Williams | Susan | | | | |
| 3148 | Williams | Stafford | | | | Wichita and Affiliated Tribes |
| 3149 | Williams | Scott | | | | |
| 3150 | Williams | Vicki | | | | |
| 3151 | Williams | Bill | Fort Worth | TX | 76177-1702 | Markum Ranch HA |
| 3152 | Willis | Libby | Fort Worth | TX | 76111 | Oakhurst NA |
| 3153 | Willis | Cindy | | | | |
| 3154 | Wilson | Brian | | | | North Central Texas Council of Governments |
| 3155 | Wilson | Dennis | | | | |
| 3156 | Wilson | Jane | | | | |
| 3157 | Wilson | Betty | | | | |
| 3158 | Wilson | Henry | | | | |
| 3159 | Wilson | Miles | | | | |
| 3160 | Wilson | Steven | Fort Worth | TX | 76112 | Lakewood Addition NA |
| 3161 | Wilson | Jim | | | | |
| 3162 | Wilt | Jeffrey | | | | |
| 3163 | Wilt | Chris | | | | |
| 3164 | Wimberley | Jay | | | | |
| 3165 | Windfield | Earnest | | | | |
| 3166 | Winkelblech | Alicia | Arlington | TX | 76010 | City of Arlington |
| 3167 | Winkler | Karen | | | | |
| 3168 | Winquist | Kelly | | | | |
| 3169 | Winter | Angelita | | | | |
| 3170 | Winter | Karen | | | | |
| 3171 | Wise | Jon | Fort Worth | TX | 76123 | Stone Meadow HA |
| 3172 | Witt | Nikole | | | | |
| 3173 | Witte | Fran | | | | |
| 3174 | Wolfe | Jennifer | | | | City of Lavon |
| 3175 | Wolfe | Mark | Austin | TX | 78711 | Texas Historical Commission |
| 3176 | Wolfe | Phyllis | | | | |
| 3177 | Wolfinbarger | Melinda | | | | |
| 3178 | Womack | Jimmy | | | | |
| 3179 | Womack | Ron | | | | |
| 3180 | Wombush | Heather | | | | |

Appendix C - Meeting Notices and Contact Lists
Documentation of September 2020 Public Meetings

Dallas-Fort Worth High-Speed Transportation
 Email Contact List

| | Last Name | First Name | City | State | Zip | Organization |
|------|----------------|------------|-------------|-------|-------|---|
| 3181 | Wong | Felix | | | | |
| 3182 | Wong | Thomas | | | | |
| 3183 | Wood | Adam | | | | Northeast Texas Trail Coalition |
| 3184 | Wood | Janay | | | | |
| 3185 | Wood | Perri | | | | |
| 3186 | Wood | Tom | | | | |
| 3187 | Woods | Chandler | | | | |
| 3188 | Woodyard | Roxanne | | | | |
| 3189 | Woof | Lisa | | | | |
| 3190 | Woogk | Jennifer | Fort Worth | TX | 76137 | Park Place NA |
| 3191 | Woolridge | Dorothy | | | | |
| 3192 | Workman | Mark | | | | |
| 3193 | Worth | Johnie | | | | |
| 3194 | Wright | Audie | | | | |
| 3195 | Wright | Michelle | | | | |
| 3196 | Wright | Janet | | | | |
| 3197 | Wright | Gary | | | | |
| 3198 | Wright | Kevin | | | | Environmental Protection Specialist |
| 3199 | Wright | Josh | | | | |
| 3200 | Wright | Tyler | | | | |
| 3201 | Wright | Suzanne | | | | |
| 3202 | Wright Oujesky | Rita | | | | |
| 3203 | Wunderlich | Robert | | TX | | Texas Transportation Institute |
| 3204 | Wyndham | Jeremy | | | | |
| 3205 | Wyss | Mike | | | | |
| 3206 | Yancey | Mike | Dallas | TX | 75231 | Merriman Park Estates NA |
| 3207 | Yancy | Carolyn | | | | |
| 3208 | YANG | HUA | colleyville | TX | 76034 | |
| 3209 | Yang | Sherry | | | | |
| 3210 | Yang | Eva | | | | |
| 3211 | Yelverton | Trey | | | | |
| 3212 | Yerby | Phil | | | | |
| 3213 | Yildirim | Yalcin | | | | |
| 3214 | Yokell | Carol | | | | |
| 3215 | York | Bobbie | | | | |
| 3216 | Youman | Shanna | | | | |
| 3217 | Young | Laura | | | | |
| 3218 | Young | C.J. | Fort Worth | TX | 76131 | Fossil Hill Estates Homeowner's Association |
| 3219 | Young | Willie | | | | |
| 3220 | Young | Jonathan | | | | |
| 3221 | Young | Sheila | | | | |
| 3222 | Young Junior | Cathy | | | | |
| 3223 | Zahn | Tara | | | | |
| 3224 | Zajac | Karen | | | | |
| 3225 | Zamir | Tanveer | | | | |
| 3226 | Zapata | Genny | | | | |
| 3227 | Zarate | Christina | | | | |
| 3228 | Zaremba | Joe | | | | |
| 3229 | Zareva | John | | | | |
| 3230 | Zavadsky | Matt | | | | |
| 3231 | Zavala | Richard | | | | |
| 3232 | Zecca | Kristen | | | | |
| 3233 | Zefer | Max | | | | |
| 3234 | Zeller | Virginia | | | | |
| 3235 | Zemak | Linda | | | | |
| 3236 | Zerangue | Jennifer | | | | |
| 3237 | Zhang | Yin | | | | |
| 3238 | Zhavkov | Arkady | | | | |
| 3239 | Zhou | Teena | | | | |
| 3240 | Ziegler | J.P. | | | | |

Appendix C - Meeting Notices and Contact Lists
Documentation of September 2020 Public Meetings



Dallas-Fort Worth High-Speed
Transportation Connections Study

Dallas-Fort Worth High-Speed Transportation
Email Contact List

| | Last Name | First Name | City | State | Zip | Organization |
|------|-----------|------------|-----------|-------|-------|------------------------|
| 3241 | Zielke | Kate | Arlington | TX | 76011 | NCTCOG |
| 3242 | Zientek | Richard | Spring | TX | 77373 | Union Pacific Railroad |
| 3243 | Zoellner | John | | | | |
| 3244 | Zwickey | Colin | | | | |

**APPENDIX C. MEETING NOTICES AND CONTACT LISTS
MAIL CONTACT LIST**

Appendix C - Meeting Notices and Contact Lists
Documentation of September 2020 Public Meetings



Dallas-Fort Worth High-Speed Transportation Connections Study
 Mail Contact List

| NAME | ORGANIZATION | TITLE | CITY | STATE | ZIP |
|------|--|-------------------------------|---------------|-------|------------|
| 1 | Fort Worth | Director, Library | Fort Worth | TX | 75773 |
| 2 | Mahomes Bolden PC | General Counsel | Dallas | TX | 75201-2024 |
| 3 | Grand Peninsula Owners Association | | Grand Prairie | TX | 75054 |
| 4 | City of Blue Ridge | Public Works Director | Blue Ridge | TX | 75424 |
| 5 | Crowley Area Chamber of Commerce | | Crowley | TX | 76036 |
| 6 | Federal Transit Administration | | Fort Worth | TX | 75773 |
| 7 | Fireside Lodge Retirement Center, Inc. | | Fort Worth | TX | 76116 |
| 8 | Trinity Metro (formerly Fort Worth Transportation Authority) | Assistant Vice President, Pla | Fort Worth | TX | 75773 |
| 9 | Gutierrez Smouse Wilmut & Associates, Inc. | Project Engineer | Dallas | TX | 75246-6604 |
| 10 | Nustats International | President | Austin | TX | 78610 |
| 11 | The Arc of Ellis County | | Waxahachie | TX | 75165 |
| 12 | Weatherford City Council | | Weatherford | TX | 76086 |
| 13 | Offices John Gioffredi | Legal Secretary | Dallas | TX | 75214 |
| 14 | DFW Area Tourism Council | Project Coordinator | Grapevine | TX | 76051 |
| 15 | Venus Memorial Park | | Venus | TX | 76084 |
| 16 | Coy Garrett & Associates | | Arlington | TX | 76013 |
| 17 | Brook Hollow Golf Club | | Dallas | TX | 75235 |
| 18 | Brownstone Development | | Fort Worth | TX | 76107 |
| 19 | Bus Lease Incorporated | President | Dallas | TX | 75220 |
| 20 | Cambridge Homes Incorporated | | Frisco | TX | 75034 |
| 21 | Cancer Care Services | | Fort Worth | TX | 76104 |
| 22 | Abestos Workers Locan Union | | Dallas | TX | 75229 |
| 23 | Acme Truck Lines, Inc. | | Cedar Hill | TX | 75104 |
| 24 | AAA Cooper Transportation | | Grand Prairie | TX | 75050 |
| 25 | Adell Corporation | | Sunnyvale | TX | 75182 |
| 26 | Aids Services of Dallas | | Dallas | TX | 75208 |
| 27 | ACH Child and Family Services | | Fort Worth | TX | 76119 |
| 28 | Allahs House of Islam | | Dallas | TX | 75216 |
| 29 | Allied Waste Industries, Inc. | Fleet Coordinator | Fort Worth | TX | 76117 |
| 30 | Alta Mesa Baptist Church | Pastor | Dallas | TX | 75241 |
| 31 | Amer Religious Town Hall Meeting | | Dallas | TX | 75218 |
| 32 | American Federation-Musician | | Arlington | TX | 76011 |
| 33 | American Legion | | Dallas | TX | 75220 |
| 34 | American Legion | | Fort Worth | TX | 76114 |
| 35 | American Legion | | Fort Worth | TX | 76115 |
| 36 | American Legion | | Dallas | TX | 75236 |
| 37 | American Legion | | Dallas | TX | 75224 |
| 38 | American Legion | | Bedford | TX | 76021 |
| 39 | American Postal Workers Union | | Haltom City | TX | 76117 |
| 40 | American Subcontractors Association | | Grand Prairie | TX | 75050 |
| 41 | Amigos Library Services | | Dallas | TX | 75244 |
| 42 | Anthony Properties | | Dallas | TX | 75246-6604 |
| 43 | Arch L. Ferguson Foundation | | Arlington | TX | 76010 |
| 44 | Arco Transport, Inc. | | Fort Worth | TX | 76137 |
| 45 | Arlington Convention & Visitor Center | | Arlington | TX | 76011 |
| 46 | District | | Arlington | TX | 76004 |
| 47 | Arlington Oaks HOA | President | Arlington | TX | 76006 |
| 48 | Arlington Park First Baptist Church | Pastor | Dallas | TX | 75235 |
| 49 | Arts Council of Northeast Tarrant County | | Bedford | TX | 76095 |
| 50 | Baptist Church Loan Corporation | | Dallas | TX | 75231 |
| 51 | Bax Global, Inc. | | DFW Airport | TX | 75261 |
| 52 | Bedford Historical Foundation | | Bedford | TX | 76021 |
| 53 | Bent Tree Country Club | | Dallas | TX | 75248 |
| 54 | Bethany Presbyterian Church | | Carrollton | TX | 75010 |
| 55 | Bible Way Missionary Baptist Church | Pastor | Dallas | TX | 75216 |

Appendix C - Meeting Notices and Contact Lists
Documentation of September 2020 Public Meetings



Dallas-Fort Worth High-Speed
 Transportation Connections Study

Dallas-Fort Worth High-Speed Transportation Connections Study
 Mail Contact List

| NAME | ORGANIZATION | TITLE | CITY | STATE | ZIP |
|------|--|--------------------|----------------------|-------|------------|
| 56 | Blessed Sacrament Rectory | | Dallas | TX | 75203 |
| 57 | BNSF | | Fort Worth | TX | 76161 |
| 58 | Bolivar Water Supply Corporation | | Sanger | TX | 76266 |
| 59 | Bridge Terminal Transport | | Hutchins | TX | 75141 |
| 60 | Bridlewood | | Frisco | TX | 75034 |
| 61 | Care Center Ministries | | Dallas | TX | 75217 |
| 62 | Carter Riverside Neighborhood Association | Current President | Fort Worth | TX | 76111 |
| 63 | Castlewood HOA | President | Lewisville | TX | 75077 |
| 64 | Cathedral Guadalupe Church | | Dallas | TX | 75201-2024 |
| 65 | Catholic Charismatic Service | | Dallas | TX | 75211 |
| 66 | Catholic Czech Club | | Decatur | TX | 76234 |
| 67 | CC Young Memorial Home | | Dallas | TX | 75214 |
| 68 | Cedar Hill Recreation Center | | Cedar Hill | TX | 75104 |
| 69 | Chapel of Hope Ministries | | Dallas | TX | 75254 |
| 70 | Chaplaincy Full Gospel Church | | Cedar Hill | TX | 75104 |
| 71 | Checkmate Development Corporation | | Denton | TX | 76201 |
| 72 | Christ Episcopal Church | | Dallas | TX | 75208 |
| 73 | Church of Christ | | Mesquite | TX | 75149 |
| 74 | Church of Christ | | Dallas | TX | 75206 |
| 75 | Church of The Incarnation | | Dallas | TX | 75204 |
| 76 | Citizens Development Center | | Dallas | TX | 75247 |
| 77 | Club Homeowners Association | | Carrollton | TX | 75007 |
| 78 | Club Park Home Owners Association | | De Soto | TX | 75123-1209 |
| 79 | Community Senior Services | | Dallas | TX | 75208 |
| 80 | Community Water Supply Corporation | | Azle | TX | 76020 |
| 81 | Comunidad De Esperanza | | Dallas | TX | 75206 |
| 82 | Constantin Foundation | | Dallas | TX | 75205 |
| 83 | Cooper & Stebbins | | Southlake | TX | 76092 |
| 84 | Cooper Institute-Aerobic Research | | Dallas | TX | 75230 |
| 85 | Corbin-Thompson Company | | Mansfield | TX | 76063 |
| 86 | Coronado Properties | | Arlington | TX | 76013 |
| 87 | Corporationfor The Economic Development of Midlothian (Cedm) | Executive Director | Midlothian | TX | 76065 |
| 88 | Cosimo Cpl Incorporated | | Dallas | TX | 75074 |
| 89 | Country Place | | Dallas | TX | 75023 |
| 90 | Cypress Company | | Dallas | TX | 75246-6604 |
| 91 | Dak Investments | | Fort Worth | TX | 76108 |
| 92 | Dakm Incorporated | | North Richland Hills | TX | 76180 |
| 93 | Dallas Academy | | Dallas | TX | 75218 |
| 94 | Dallas Association for Deaf | | Dallas | TX | 75219 |
| 95 | Dallas Bar Association | | Dallas | TX | 75201-2024 |
| 96 | Dallas Chinese Senior Citizen | | Richardson | TX | 75081 |
| 97 | Dallas Christian School | | Mesquite | TX | 75150 |
| 98 | Dallas City Homes | | Dallas | TX | 75203 |
| 99 | Dallas Country Club | | Dallas | TX | 75205 |
| 100 | Dallas County Dental Society | | Dallas | TX | 75244 |
| 101 | Dallas County Heritage Society | | Dallas | TX | 75215 |
| 102 | Dallas County Historical Foundation | | Dallas | TX | 75202 |
| 103 | Dallas County Local Work Force | | Dallas | TX | 75201-2024 |
| 104 | Dallas County Medical Society | | Dallas | TX | 75203 |
| 105 | Dallas Fort Worth Hospital | | Irving | TX | 75062 |
| 106 | Dallas Geological Society | | Dallas | TX | 75206 |
| 107 | Dallas Inter-Tribal Center | | Dallas | TX | 75235 |
| 108 | Dallas Joint Plumbers Program | | Garland | TX | 75041 |
| 109 | Dallas Police Association | | Dallas | TX | 75215 |
| 110 | Dallas Police Association | | Forney | TX | 75126 |

Appendix C - Meeting Notices and Contact Lists
Documentation of September 2020 Public Meetings



Dallas-Fort Worth High-Speed
 Transportation Connections Study

Dallas-Fort Worth High-Speed Transportation Connections Study
 Mail Contact List

| NAME | ORGANIZATION | TITLE | CITY | STATE | ZIP |
|------|---|--------------------|--------------|-------|------------|
| 111 | Dallas Services-Visually Impaired | | Dallas | TX | 75204 |
| 112 | Dallas Womens Club | | Dallas | TX | 75225 |
| 113 | Dallas Womens Foundation | | Dallas | TX | 75206 |
| 114 | Dallas Zoological Society | | Dallas | TX | 75203 |
| 115 | Dalsan Properties | | Plano | TX | 75093 |
| 116 | Dalworthington Gardens Hall | | Arlington | TX | 76016 |
| 117 | Dare To Dream Foundation | | Dallas | TX | 75240 |
| 118 | DDFW Properties | | Southlake | TX | 76092 |
| 119 | Delta Airlines, Inc. | Station Manager | DFW Airport | TX | 75261 |
| 120 | Deniger Company | | Frisco | TX | 75035 |
| 121 | Denton Board of Realtors, Inc. | | Denton | TX | 76207 |
| 122 | Denton City-County Day Nurse | | Denton | TX | 76201 |
| 123 | Denton Good Samaritan Village | | Denton | TX | 76201 |
| 124 | Denton Housing Authority | | Denton | TX | 76205 |
| 125 | Denton Public Library--South Branch | | Denton | TX | 76205 |
| 126 | Disabled American Veterans | | Fort Worth | TX | 76104 |
| 127 | Douglas Transportation, Inc. | | Mansfield | TX | 76063 |
| 128 | Duncanville Regional Arts Association | | Duncanville | TX | 75137 |
| 129 | Eagle Express, Inc. | | Dallas | TX | 75220 |
| 130 | East Dallas Developmental Center | | Dallas | TX | 75206 |
| 131 | East Gate Baptist Church | Pastor | Dallas | TX | 75232 |
| 132 | Easter Seals of Greater Dallas | | Carrollton | TX | 75010 |
| 133 | Eastern Hills Country Club | | Dallas | TX | 75208 |
| 134 | Eastside Ministries of Fort Worth | | Fort Worth | TX | 76112 |
| 135 | East-West Gateway Coordinating Council | | Street Louis | MO | 63102 |
| 136 | Ed Green Company | | Dallas | TX | 75230 |
| 137 | El Divino Salvador Presbyterian Church | | Dallas | TX | 75218 |
| 138 | Elder Power Home Help, Inc. | | Dallas | TX | 75206 |
| 139 | Elks Lodge | | Dallas | TX | 75238 |
| 140 | Elks Lodge | | Irving | TX | 75061 |
| 141 | Emanuel Church of God In Christ | Pastor | Dallas | TX | 75212 |
| 142 | Emergency Medicine Residents | | Irving | TX | 75063 |
| 143 | Equest | | Dallas | TX | 75219 |
| 144 | Ervay Cedar Baptist Church | Pastor | Dallas | TX | 75216 |
| 145 | Evan Tell, Inc. | | Dallas | TX | 75670 |
| 146 | Fairhaven | | Denton | TX | 76209 |
| 147 | Family Assessment Consultant | | Fort Worth | TX | 76133 |
| 148 | Family Way | | Dallas | TX | 75240 |
| 149 | Firemans Relief Association | | Fort Worth | TX | 76115 |
| 150 | First Baptist Church of Cedar Hill | Pastor | Cedar Hill | TX | 75104 |
| 151 | First Baptist Church of Desoto | Pastor | DeSoto | TX | 75123-1209 |
| 152 | First Baptist Church of Duncanville | Pastor | Duncanville | TX | 75232 |
| 153 | First Methodist Church | | Fort Worth | TX | 75773 |
| 154 | First Mexican Baptist Church | | Dallas | TX | 75229 |
| 155 | First Presbyterian Day School | | Dallas | TX | 75201-2024 |
| 156 | First Spanish Assembly of God Church | | Dallas | TX | 75229 |
| 157 | First Templo Monte Calvario | | Dallas | TX | 75208 |
| 158 | First United Lutheran Church | Pastor | Dallas | TX | 75214 |
| 159 | First United Methodist Church of Dallas | Announcement Clerk | Dallas | TX | 75201-2024 |
| 160 | Fort Worth Economic Development Corporation | | Fort Worth | TX | 76104 |
| 161 | Fort Worth Education Association | | Fort Worth | TX | 76133 |
| 162 | Fort Worth Japenese Society | | Fort Worth | TX | 76133 |
| 163 | Fort Worth Police Officers | | Fort Worth | TX | 76115 |
| 164 | Fort Worth Public Library | Librarian | Fort Worth | TX | 76112 |
| 165 | Fort Worth Public Library | Librarian | Fort Worth | TX | 76102 |
| 166 | Fort Worth Public Library | Librarian | Fort Worth | TX | 76111 |

Appendix C - Meeting Notices and Contact Lists
Documentation of September 2020 Public Meetings



Dallas-Fort Worth High-Speed
 Transportation Connections Study

Dallas-Fort Worth High-Speed Transportation Connections Study
 Mail Contact List

| NAME | ORGANIZATION | TITLE | CITY | STATE | ZIP |
|------|---|-----------|---------------|-------|-------|
| 167 | Fort Worth Public Library | Librarian | Fort Worth | TX | 76116 |
| 168 | Fort Worth Public Library | Librarian | Fort Worth | TX | 76109 |
| 169 | Fox, Byrd & Company | | Dallas | TX | 75243 |
| 170 | Fraternal Order of Eagles | | Dallas | TX | 75228 |
| 171 | Friends of The Katy Trail | President | Dallas | TX | 75201 |
| 172 | Friends of White Rock Lane | | Dallas | TX | 75218 |
| 173 | Fuente de Vida Distributors | | Garland | TX | 75042 |
| 174 | Garland Public Library | Librarian | Garland | TX | 75046 |
| 175 | Gillis Thomas Company | | Dallas | TX | 75225 |
| 176 | Golden Acres Campus | | Dallas | TX | 75228 |
| 177 | Gospel Minutes | | Fort Worth | TX | 76105 |
| 178 | Grace | | Grapevine | TX | 76099 |
| 179 | Grace Presbyterian Village | | Dallas | TX | 75216 |
| 180 | Grand Court Heroines | | Fort Worth | TX | 76111 |
| 181 | Grand Prairie United Charity | | Grand Prairie | TX | 75051 |
| 182 | Metrotex Association of Realtors | | Dallas | TX | 75247 |
| 183 | Greater Lakewood Shepherd Center | | Dallas | TX | 75214 |
| 184 | Greater Lewisville Association | | Lewisville | TX | 75067 |
| 185 | Greenway Enterprises Incorporated | | Colleyville | TX | 76034 |
| 186 | Hayes Truck Group | | Dallas | TX | 75209 |
| 187 | Hicks Airfield Incorporated | | Hurst | TX | 76054 |
| 188 | Hilltop Homeowners Association | President | Balch Springs | TX | 75180 |
| 189 | Holy Tabernacle Church of God In Christ | | Fort Worth | TX | 76119 |
| 190 | Holy Trinity Catholic Church | | Dallas | TX | 75219 |
| 191 | Hotel Systems, Inc. | | Dallas | TX | 75240 |
| 192 | Howard & Showalter Investments | | Dallas | TX | 75074 |
| 193 | Hudgins Enterprises | | Fort Worth | TX | 76106 |
| 194 | Hunt Properties | | Dallas | TX | 75225 |
| 195 | Hurst Police Officers Association | | Hurst | TX | 76053 |
| 196 | Iglesia Adventista De Pleasant | | Dallas | TX | 75217 |
| 197 | Iglesia Apostolica De La Fe | | Dallas | TX | 75212 |
| 198 | Iglesia Avivamiento Cristiano | | Dallas | TX | 75217 |
| 199 | Iglesia Bautista El Buen Pastor Church | | Dallas | TX | 75227 |
| 200 | Iglesia Bautista El Calvario | | Dallas | TX | 75212 |
| 201 | Iglesia Bautista Misionera | | Dallas | TX | 75217 |
| 202 | Iglesia Bautista Vencedores En Cristo | | Dallas | TX | 75204 |
| 203 | Iglesia Biblica Cristo viene | | Garland | TX | 75040 |
| 204 | Iglesia Cristiana Adonai | | Dallas | TX | 75217 |
| 205 | Iglesia Cristiana Bet/El | | Dallas | TX | 75227 |
| 206 | Iglesia Cristiana Menonita | | Dallas | TX | 75208 |
| 207 | Iglesia De Cristo | | Dallas | TX | 75212 |
| 208 | Iglesia De Cristo | | Dallas | TX | 75235 |
| 209 | Iglesia Familia Bethel | | Dallas | TX | 75217 |
| 210 | Iglesia Familiar Adonae | | Dallas | TX | 75233 |
| 211 | Imagination Celebration | | Fort Worth | TX | 76109 |
| 212 | Independent Electrical Contractors | | Irving | TX | 75038 |
| 213 | Independent Electrical Contractors | | Fort Worth | TX | 76119 |
| 214 | Inniswood Homeowner Association | President | Arlington | TX | 76015 |
| 215 | Innovative Developers, Inc. | | Fort Worth | TX | 75773 |
| 216 | Interfaith Family Services | | Dallas | TX | 75206 |
| 217 | International Consumers Association | | Grand Prairie | TX | 75052 |
| 218 | International Crusades | | Lewisville | TX | 75067 |
| 219 | Irving Cares Incorporated | | Irving | TX | 75060 |
| 220 | Islamic Association of Tarrant County | | Fort Worth | TX | 76107 |
| 221 | Islamic Association of North Texas | | Richardson | TX | 75081 |
| 222 | Italian Club of Dallas | | Dallas | TX | 75380 |

Appendix C - Meeting Notices and Contact Lists
Documentation of September 2020 Public Meetings



Dallas-Fort Worth High-Speed
 Transportation Connections Study

Dallas-Fort Worth High-Speed Transportation Connections Study

Mail Contact List

| NAME | ORGANIZATION | TITLE | CITY | STATE | ZIP |
|------|---|--------------------|---------------|-------|------------|
| 223 | J.S. Wilson Properties | | Fort Worth | TX | 76107 |
| 224 | JCP Realty Incorporated | | Dallas | TX | 75024 |
| 225 | Jewish Family Services | Director | Fort Worth | TX | 76109 |
| 226 | Jewish Federation - Dallas | | Dallas | TX | 75230 |
| 227 | Jim Lake Company | | Dallas | TX | 75207 |
| 228 | Johnson Properties | | Fort Worth | TX | 76177-1702 |
| 229 | Junior League of Arlington | | Arlington | TX | 76013 |
| 230 | Junior League of Fort Worth | | Fort Worth | TX | 76107 |
| 231 | Junior Womans Club | | Fort Worth | TX | 76104 |
| 232 | Robert Kaminski Interests Incorporated | | Dallas | TX | 75219 |
| 233 | Kansas City Southern Railroad | | Kansas City | MO | 64121 |
| 234 | Kappa Kappa Gamma | | Dallas | TX | 75205 |
| 235 | Kiwanis Texas Oklahoma District | | Pantego | TX | 76103 |
| 236 | Knights of Columbus | | Fort Worth | TX | 76111 |
| 237 | Knights of Columbus | | Arlington | TX | 76015 |
| 238 | La Calle Diez Community Development Corporation | | Dallas | TX | 75203 |
| 239 | Lake Cities Association of Realtors | | Garland | TX | 75040 |
| 240 | Lake Como Church of Christ | | Fort Worth | TX | 76107 |
| 241 | Lake June Iglesia Del Nazareno | | Dallas | TX | 75217 |
| 242 | Lakewood Country Club | | Dallas | TX | 75214 |
| 243 | Landing Homeowners Association | | Fort Worth | TX | 76179 |
| 244 | Landmark Mission Projects | | Haltom City | TX | 76117 |
| 245 | Lovers Lane Methodist Church Fndtn | | Dallas | TX | 75220 |
| 246 | Masonic Lodge | | Fort Worth | TX | 76106 |
| 247 | Masonic Lodge | | Fort Worth | TX | 76107 |
| 248 | Masonic Lodge | | Dallas | TX | 75201-2024 |
| 249 | Masonic Lodge | | Fort Worth | TX | 76108 |
| 250 | Masonic Lodge | | Arlington | TX | 76002 |
| 251 | Masonic Lodge | | Fort Worth | TX | 76133 |
| 252 | Masonic Lodge | | Fort Worth | TX | 76140 |
| 253 | Masonic Lodge | | Denton | TX | 76201 |
| 254 | McKinney Avenue Transit Authority | | Dallas | TX | 75204 |
| 255 | Meadowstone Place | | Dallas | TX | 75230 |
| 256 | Meals On Wheels | | Fort Worth | TX | 76117 |
| 257 | Mechanical Contractors Association | | Arlington | TX | 76011 |
| 258 | Media Project Incorporated | | Dallas | TX | 75206 |
| 259 | Medisend | | Dallas | TX | 75243 |
| 260 | Mental Health Association | | Fort Worth | TX | 76107 |
| 261 | Mental Health Association | | Dallas | TX | 75204 |
| 262 | Mesquite Social Service | | Mesquite | TX | 75149 |
| 263 | Metroport Meals On Wheels, Inc. | | Roanoke | TX | 76262 |
| 264 | Michigan Texas Corporation | | Fort Worth | TX | 76109 |
| 265 | Mission Arlington | | Arlington | TX | 76010 |
| 266 | Mountain Creek Homeowners Association | | Grand Prairie | TX | 75052 |
| 267 | MPO-San Diego Association of Governments | Executive Director | San Diego | CA | 92101 |
| 268 | NAACP | | Fort Worth | TX | 76104 |
| 269 | National Association for Letter Carriers | | Fort Worth | TX | 76118 |
| 270 | National Association of Limited Edition | | Dallas | TX | 75206 |
| 271 | National Association Women In Construction | | Fort Worth | TX | 76104 |
| 272 | National Carriers, Inc. | | Irving | TX | 75038 |
| 273 | National Independent Auto Dealers | | Arlington | TX | 76017 |
| 274 | National Jewish Comm-Scoutin | | Irving | TX | 75038 |
| 275 | National Order of Omega | | Arlington | TX | 76010 |
| 276 | NCOA | | Arlington | TX | 76018 |
| 277 | Order of the Arrow | | Irving | TX | 75038 |

Appendix C - Meeting Notices and Contact Lists
Documentation of September 2020 Public Meetings



Dallas-Fort Worth High-Speed
 Transportation Connections Study

Dallas-Fort Worth High-Speed Transportation Connections Study
 Mail Contact List

| NAME | ORGANIZATION | TITLE | CITY | STATE | ZIP |
|------|--|-----------------|------------|-------|------------|
| 278 | Painters Local Union 53 | | Dallas | TX | 75207 |
| 279 | Paralyzed Veterans of America | | Garland | TX | 75042 |
| 280 | PCI Industries | | Fort Worth | TX | 76106 |
| 281 | Physicians Services Organizaion | | Arlington | TX | 76012 |
| 282 | Pines Camp | | Addison | TX | 75001 |
| 283 | Preservation Dallas | | Dallas | TX | 75204 |
| 284 | Preston Square Incorporated | | Dallas | TX | 75230 |
| 285 | Preston Trail Golf Club | | Dallas | TX | 75248 |
| 286 | Prestonwood Hillcrest Townhomes | | Dallas | TX | 75248 |
| 287 | Prestonwood HOA | President | Dallas | TX | 75379 |
| 288 | Probe Ministries | | Dallas | TX | 75075 |
| 289 | Project Partners | | Fort Worth | TX | 76185 |
| 290 | Refugee Services- North Texas | | Dallas | TX | 75243 |
| 291 | Regular Fellows Club | | Dallas | TX | 75241 |
| 292 | Resource Center of Dallas | | Dallas | TX | 75219 |
| 293 | River Crest | | Fort Worth | TX | 76107 |
| 294 | Rockwall County Library | Rockwall County | Rockwall | TX | 75087 |
| 295 | Rotary Club of Dallas | | Dallas | TX | 75201 |
| 296 | Rotary Club of Fort Worth | | Fort Worth | TX | 75773 |
| 297 | Royal Oaks Country Club | | Dallas | TX | 75231 |
| 298 | Sacred Heart Educational Service | | Dallas | TX | 75248 |
| 299 | Saginaw Public Library | Librarian | Saginaw | TX | 76179 |
| 300 | Salesmanship Club Family Center | | Dallas | TX | 75203 |
| 301 | Scottish Rite Cathedral | | Dallas | TX | 75201-2024 |
| 302 | Senior Citizen Service, Inc. | | Fort Worth | TX | 76119 |
| 303 | Sequoia Incorporated | | Dallas | TX | 75235 |
| 304 | Serviciious Migratorios Casita | | Dallas | TX | 75208 |
| 305 | Sheet Metal Workers Local 68 | | Euless | TX | 76040 |
| 306 | Sickle Cell Disease Association | | Fort Worth | TX | 76104 |
| 307 | Sky Harbor HOA | President | Granbury | TX | 76049 |
| 308 | Society of Petroleum Engineers | | Richardson | TX | 75080 |
| 309 | Southeastern Freight Lines | | Dallas | TX | 75247 |
| 310 | Southern Bible Institute | | Dallas | TX | 75376 |
| 311 | Southern Gas Association | | Dallas | TX | 75234 |
| 312 | Southside Preservation Association | | Fort Worth | TX | 76104 |
| 313 | Southwestern Motor Transport | | Dallas | TX | 75229 |
| 314 | Sparkman Club Estates Community | | Dallas | TX | 75229 |
| 315 | Spca of Texas | | Dallas | TX | 75212 |
| 316 | SPJST Lodge 183 | | Arlington | TX | 76015 |
| 317 | Stone Hill Farms HA | | Dallas | TX | 75219 |
| 318 | Tarrant County Bar Association | | Fort Worth | TX | 75773 |
| 319 | Tarrant County Crime Stopers | | Arlington | TX | 76011 |
| 320 | Tarrant County Deputy Sheriffs | | Fort Worth | TX | 75773 |
| 321 | Tarrant County Farm Bureau | | Arlington | TX | 76013 |
| 322 | Tarrant County United Way | | Fort Worth | TX | 76164 |
| 323 | Teamsters Local Union | | Dallas | TX | 75217 |
| 324 | Templo Betania Spanish Assembly of God | | Dallas | TX | 75203 |
| 325 | Templo De Vida | | Dallas | TX | 75217 |
| 326 | Templo El Redentor | | Dallas | TX | 75209 |
| 327 | Templo Esmima Asamblea De Dios | | Dallas | TX | 75224 |
| 328 | Templo Evangelico | | Dallas | TX | 75232 |
| 329 | Templo La Hermosa | | Dallas | TX | 75217 |
| 330 | Templo La Nueva Jerusalem | | Dallas | TX | 75206 |
| 331 | Texas Association of Developing Clgs | | Dallas | TX | 75230 |
| 332 | TXI Industries Engineering | | Midlothian | TX | 76065 |
| 333 | Texas Cotton Association | | Dallas | TX | 75376 |

Appendix C - Meeting Notices and Contact Lists
Documentation of September 2020 Public Meetings



Dallas-Fort Worth High-Speed
 Transportation Connections Study

Dallas-Fort Worth High-Speed Transportation Connections Study

Mail Contact List

| NAME | ORGANIZATION | TITLE | CITY | STATE | ZIP |
|------|---|-----------------------|---------------|-------|------------|
| 334 | Texas Council-Social Studies | | Fort Worth | TX | 76119 |
| 335 | Texas Garden Clubs Incorporated | | Fort Worth | TX | 76107 |
| 336 | Texas Masonic Retirement Center | | Arlington | TX | 76012 |
| 337 | Texas Society of CPAs | | Dallas | TX | 75254 |
| 338 | Town Hall Estates | | Arlington | TX | 76015 |
| 339 | | Town Secretary | McKinney | TX | 75070 |
| 340 | Genesis Real Estate | | Richardson | TX | 75080 |
| 341 | Tri-County Electric Co-op | | Aledo | TX | 76008-4407 |
| 342 | Trinity Valley Lodge | | Dallas | TX | 75201-2024 |
| 343 | Trinity Waste | | Fort Worth | TX | 76117 |
| 344 | Two Worlds Home Owners Association | | Grand Prairie | TX | 75052 |
| 345 | TxDOT | | Austin | TX | 78701 |
| 346 | UAW | | Halton City | TX | 76117 |
| 347 | Union Gospel Mission- Fort Worth | | Fort Worth | TX | 76113 |
| 348 | United Community Centers Incorporated | | Fort Worth | TX | 76103 |
| 349 | United Educators Association | | Fort Worth | TX | 76140 |
| 350 | United Way of Tarrant County | | Bedford | TX | 76022 |
| 351 | University of North Texas | | Denton | TX | 76203 |
| 352 | Urban Alternatives | | Dallas | TX | 75208 |
| 353 | US Army Corps of Engineers | Maintenance Officer | Fort Worth | TX | 75773 |
| 354 | USDA | | Temple | TX | 76501 |
| 355 | Valley Ranch Homeowners Association | | Irving | TX | 75063 |
| 356 | Veterans of Foreign Wars | | Arlington | TX | 76004 |
| 357 | Veterans of Foreign Wars | | Dallas | TX | 75218 |
| 358 | Veterans of Foreign Wars | | Fort Worth | TX | 76119 |
| 359 | Veterans of Foreign Wars 6796 | | Dallas | TX | 75218 |
| 360 | Visual Aid Volunteers | | Garland | TX | 75040 |
| 361 | Volunteer Center-Dallas County | | Dallas | TX | 75204 |
| 362 | Wagner & Brown | | Midland | TX | 79702 |
| 363 | Walnut Place | | Dallas | TX | 75231 |
| 364 | WDCC-Positive Directions | | Dallas | TX | 75212 |
| 365 | Western Heights Iglesia De Cristo | | Dallas | TX | 75208 |
| 366 | Western Iglesia De Cristo | | Dallas | TX | 75211 |
| 367 | White Rock Lake Foundation | | Dallas | TX | 75214 |
| 368 | Willow Falls Home Owners Association | | Dallas | TX | 75240 |
| 369 | Irving Holdings Inc DBA Yellow Cab | | Dallas | TX | 75207 |
| 370 | | Association President | Fort Worth | TX | 76179 |
| 371 | | | Azle | TX | 76020 |
| 372 | Easter Seals Fort Worth Medical District | | Fort Worth | TX | 76104 |
| 373 | Housing Authority of Corsicana | | Corsicana | TX | 75151 |
| 374 | Cedar Creek Lake Area Chamber of Commerce | | Mabank | TX | 75147 |
| 375 | Southlake Chamber of Commerce | President | Southlake | TX | 76092 |
| 376 | Valley Ranch Public Library | Librarian | Irving | TX | 75060 |
| 377 | Valley Ranch Public Library | Librarian | Irving | TX | 75060 |
| 378 | Valley Ranch Public Library | Librarian | Irving | TX | 75062 |
| 379 | Nicholson Memorial Library System | Librarian | Garland | TX | 75040 |
| 380 | Nicholson Memorial Library System | Librarian | Garland | TX | 75043 |
| 381 | Nicholson Memorial Library System | Librarian | Garland | TX | 75042 |
| 382 | Arlington Public Library | Librarian | Arlington | TX | 76010 |
| 383 | Arlington Public Library | Librarian | Arlington | TX | 76016 |
| 384 | Arlington Public Library | Librarian | Arlington | TX | 76013 |
| 385 | Fort Worth Public Library | Librarian | Fort Worth | TX | 75773 |
| 386 | Fort Worth Public Library | Librarian | Fort Worth | TX | 76112 |
| 387 | Fort Worth Public Library | Librarian | Fort Worth | TX | 75773 |
| 388 | Arlington Public Library | Librarian | Arlington | TX | 76017 |
| 389 | Mesquite Public Library | Librarian | Mesquite | TX | 75182 |

Appendix C - Meeting Notices and Contact Lists
Documentation of September 2020 Public Meetings



Dallas-Fort Worth High-Speed
 Transportation Connections Study

Dallas-Fort Worth High-Speed Transportation Connections Study
 Mail Contact List

| NAME | ORGANIZATION | TITLE | CITY | STATE | ZIP |
|------|---|--|----------------|-------|------------|
| 390 | Aubrey Area Library | Librarian | Aubrey | TX | 76227 |
| 391 | Justin Community Library | Librarian | Justin | TX | 76247 |
| 392 | Fort Worth Public Library | Librarian | Fort Worth | TX | 76133 |
| 393 | Atwell Public Library | Librarian | Hutchins | TX | 75141 |
| 394 | De Soto City Library | Librarian | De Soto | TX | 75123-1209 |
| 395 | Richland Hills Public Library | Librarian | Richland Hills | TX | 76118 |
| 396 | Tarrant County Asian American Chamber of Commerce | | Fort Worth | TX | 75773 |
| 397 | Denton Black Chamber of Commerce | | Denton | TX | 76206 |
| 398 | Denton Black Chamber of Commerce | | Denton | TX | 76206 |
| 399 | Ennis Black Chamber of Commerce | | Ennis | TX | 75120 |
| 400 | Fort Worth Chamber of Commerce | | Fort Worth | TX | 75773 |
| 401 | Mansfield Area Chamber of Commerce | | Mansfield | TX | 76063 |
| 402 | Terrell Chamber of Commerce | | Terrell | TX | 75160 |
| 403 | Tawakoni Area Public Library | | West Tawakoni | TX | 75474 |
| 404 | Apartment Association of Tarrant County | | Fort Worth | TX | 76118 |
| 405 | Deaf Action Center | | Dallas | TX | 75219 |
| 406 | League of Women Voters - Denton | | Denton | TX | 76202 |
| 407 | League of Women Voters - Tarrant County | | Fort Worth | TX | 76185 |
| 408 | | | | | |
| 409 | Bridgefarmer & Associates, Inc. | | Dallas | TX | 75243 |
| 410 | | | Dallas | TX | 75238 |
| 411 | NAACP | | Greenville | TX | 75401 |
| 412 | Kings Gate HOA | | Dallas | TX | 75248 |
| 413 | A. Howard | | Dallas | TX | 75206 |
| 414 | A. J. Rodriguez | Castro Roofing of Texas, Inc. | Dallas | TX | 75227 |
| 415 | A. L. Dahl | Meadowbrook NA | Fort Worth | TX | 76112 |
| 416 | A. Pragner | Texstar Recycling, Inc. | Frisco | TX | 75035 |
| 417 | A.C. Grant | City of Mesquite | Mesquite | TX | 75185 |
| 418 | Aaron Gaddis | Voice of Hope Ministries | Dallas | TX | 75212 |
| 419 | Abel Cline | | Lewisville | TX | 75067 |
| 420 | Adam Brigggle | | Denton | TX | 76207 |
| 421 | Adam Miner | | Dallas | TX | 75252 |
| 422 | Afisu Olabimtan | APM & Associates | Dallas | TX | 75201-2024 |
| 423 | Aileen Neil | | Fort Worth | TX | 76132 |
| 424 | Ailene Strickland | Glen Rose/Somervell County Chamber of Commerce | Glen Rose | TX | 76043 |
| 425 | Akram Rihani | | Fort Worth | TX | 76103 |
| 426 | Al Armendariz | SMU | Dallas | TX | 75275 |
| 427 | Al Coy | EPA | Denton | TX | 76203 |
| 428 | Al Morin | | Southlake | TX | 76092 |
| 429 | Al Overholt | Woodcreek HOA | Carrollton | TX | 75011 |
| 430 | Alan Derner | Transystems Corporation Consultants | Fort Worth | TX | 75773 |
| 431 | Alan Feld | Akin Gump Hauer Feld | Dallas | TX | 75201-2024 |
| 432 | Alan Hane | | Irving | TX | 75016 |
| 433 | Alan Lovell | Crandall ISD | Crandall | TX | 75114 |
| 434 | Alan Smith | Creekside North HOA | Dallas | TX | 75074 |
| 435 | Alan Walne | Herb's Paint & Body Shop | Richardson | TX | 75081 |
| 436 | Alan Whittaker | | Weatherford | TX | 76086 |
| 437 | Albert Black | On-Target Logistics | Dallas | TX | 75208 |
| 438 | Albert Donohoo | | Richland Hills | TX | 76118 |
| 439 | Alberto Tool | | Dallas | TX | 75227 |
| 440 | Alex Joseph | Austin Bridge & Road | Irving | TX | 75063 |
| 441 | Alex Wolfe | Cooksey Communications | Irving | TX | 75038 |
| 442 | Alex Wong | | Dallas | TX | 75226 |
| 443 | Alexandra Lake Pennington | | Dallas | TX | 75238 |

Appendix C - Meeting Notices and Contact Lists
Documentation of September 2020 Public Meetings



Dallas-Fort Worth High-Speed
 Transportation Connections Study

Dallas-Fort Worth High-Speed Transportation Connections Study
 Mail Contact List

| | NAME | ORGANIZATION | TITLE | CITY | STATE | ZIP |
|-----|----------------------|---|-------------------------------|---------------|-------|------------|
| 444 | Alfredo Valverde | Trinity Estates NA | | Fort Worth | TX | 76177-1702 |
| 445 | Alice Cox | | | Dallas | TX | 75216 |
| 446 | Alice Danby | | | Mesquite | TX | 75180 |
| 447 | Alicia Hills-Oyedele | | Assistant to the City Manager | Lancaster | TX | 75146 |
| 448 | Allen Brown | Hodges Development Services, Lp | | Dallas | TX | 75244 |
| 449 | Allen Clonch | | | Fort Worth | TX | 76137 |
| 450 | Allen Cole | | | Fort Worth | TX | 76135 |
| 451 | Allen Housel | | | Richardson | TX | 75080 |
| 452 | Allen Judkiewicz | Texas Waste Management | | Arlington | TX | 76011 |
| 453 | Allen Williams | Tarrant County Recycling | | Fort Worth | TX | 76111 |
| 454 | Allison Franz | | | Garland | TX | 75040 |
| 455 | Allison Slaughter | | | Fort Worth | TX | 75773 |
| 456 | Alta Brown | | | Grand Prairie | TX | 75050 |
| 457 | Alton Davis | | | Pelican Bay | TX | 76020 |
| 458 | Alva Baker | Baker Consultants Associates | | Dallas | TX | 75215 |
| 459 | Alvin Warren | | | Arlington | TX | 76018 |
| 460 | Amanda Caldwell | | | Denison | TX | 75021 |
| 461 | Amanda Garza | MPO-South Texas Development Council | Executive Director | Laredo | TX | 78044 |
| 462 | Amanda Kinson | Gessner Engineering | Engineer | Fort Worth | TX | 76107 |
| 463 | Amanda Moreno Cross | Dallas Area Rapid Transit | Board Member | Dallas | TX | 75266 |
| 464 | Amanda Wilson | | | Mansfield | TX | 76063 |
| 465 | Amber Frier | | | Mesquite | TX | 75150 |
| 466 | Amie Moyer | Citadel NA | | Dallas | TX | 75230 |
| 467 | Amy Helling | Cobblestone NA | | Fort Worth | TX | 76120 |
| 468 | Amy Martin | | | Dallas | TX | 75218 |
| 469 | Andele Worthington | BIA-Anadarko | | Anadarko | OK | 73005 |
| 470 | Andre Truett | City of Hutchins | Public Works Director | Hutchins | TX | 75141 |
| 471 | Andrea Klocinski | | | Arlington | TX | 76016 |
| 472 | Andrea Suttan | Weatherford Chamber of Commerce | President | Weatherford | TX | 76086 |
| 473 | Andreas Campos | City of Dallas | Manager | Dallas | TX | 75226 |
| 474 | Andrew Canon | Hidalgo County MPO | Director | Weslaco | TX | 78596 |
| 475 | Andrew Hubacek | | | Mesquite | TX | 75149 |
| 476 | Andrew Lawson Lucas | Eagle Mountain Alliance of Neighborhood Organizations | Vice President | Fort Worth | TX | 76179 |
| 477 | Andrew Sessions | Riverside Nac | | Fort Worth | TX | 76111 |
| 478 | Andrew Sontheimer | Hunters Glen North I HOA | | Dallas | TX | 75025 |
| 479 | Andy Gist | City of Royse City | | Royse City | TX | 75189 |
| 480 | Andy Taft | Downtown Fort Worth, Inc. | | Fort Worth | TX | 75773 |
| 481 | Andy Williams | Coalition Against Bigger Trucks | Field Director | Fort Worth | TX | 76132 |
| 482 | Angela Hendricks | | | Dallas | TX | 75224 |
| 483 | Angela Marshall | | | Dallas | TX | 75216 |
| 484 | Angela Plauche | | | Fort Worth | TX | 76017 |
| 485 | Angelica Martinez | | | Dallas | TX | 75227 |
| 486 | Anita Conard | | | Dallas | TX | 75211 |
| 487 | Anita Martinez | | | Dallas | TX | 75229 |
| 488 | Anita Nelson | City of Double Oak | | Double Oak | TX | 75077 |
| 489 | Ann Diamond | Tarrant County | Assistant District Attorney | Fort Worth | TX | 76196 |
| 490 | Ann Dyson | | Recycling Program Director | Irving | TX | 75062 |
| 491 | Ann Kilpatrick | | | Rowlett | TX | 75088 |
| 492 | Ann Murphy | | | Dallas | TX | 75252 |
| 493 | Ann Palise | Russell Creek HOA | President | Dallas | TX | 75094 |
| 494 | Ann Thaxton | | | Royce City | TX | 75189 |
| 495 | Ann Tupy | | | Dallas | TX | 75252 |
| 496 | Anna Albers | Environmental Health Commission | Commissioner | Dallas | TX | 75208 |
| 497 | Anna Smith | | | Dallas | TX | 75241 |
| 498 | Anna Woods | | | Garland | TX | 75043 |

Appendix C - Meeting Notices and Contact Lists
Documentation of September 2020 Public Meetings



Dallas-Fort Worth High-Speed
 Transportation Connections Study

Dallas-Fort Worth High-Speed Transportation Connections Study
 Mail Contact List

| | NAME | ORGANIZATION | TITLE | CITY | STATE | ZIP |
|-----|-----------------------|---|-----------------------------|--------------|-------|------------|
| 499 | Annarae Stacy | | | Arlington | TX | 76016 |
| 500 | Anne Harrison | | | Dallas | TX | 75225 |
| 501 | Anthony & Ann Caronna | | | Dallas | TX | 75214 |
| 502 | Anthony Nagy | | | Arlington | TX | 76012 |
| 503 | Anthony Roffino | Roffino Custom Homes, Inc. | | Rainbow | TX | 76077 |
| 504 | Antoine Langston | Huitt-Zollars, Inc. | | Dallas | TX | 75202 |
| 505 | Arb Rylant | Lancaster Municipal Airport | Airport Manager | Lancaster | TX | 75146 |
| 506 | Arch Pardue | | | Dallas | TX | 75248 |
| 507 | Ard Anjomani | School of Urban and Public Affairs-UTA | Associate Professor | Arlington | TX | 76019 |
| 508 | Arden Richardson | Dallas World Aquarium | | Dallas | TX | 75202 |
| 509 | Arelyn Cox | Homes by Arelyn Cox, Inc. | | Keller | TX | 76244 |
| 510 | Arlene Beasley | | | Garland | TX | 75041 |
| 511 | Arnold Gachman | Gachman Metals & Recyclin | | Fort Worth | TX | 76107 |
| 512 | Arrvel Wilson | West Dallas Community Church | | Dallas | TX | 75212 |
| 513 | Art Doyle | | | Carrollton | TX | 75010 |
| 514 | Art McDevitt | Bentley Woods HA | | Flower Mound | TX | 75028 |
| 515 | Arthur Allen | | | Dallas | TX | 75116 |
| 516 | Artie F Giles | | | Dallas | TX | 75235 |
| 517 | Arturo Violante | Greater Dallas Hispanic Chamber of Commerce | President | Dallas | TX | 75219 |
| 518 | Arzilene Johnson | | | Garland | TX | 75040 |
| 519 | Ashish Singh | | | Allen | TX | 75013 |
| 520 | Ashley Garcia | | | Arlington | TX | 76016 |
| 521 | Ashley Neal | | | Garland | TX | 75042 |
| 522 | Audie Adkins | Frisco Chamber of Commerce | President | Frisco | TX | 75034 |
| 523 | Audrey McClellan | | | Little Elm | TX | 75068 |
| 524 | Autumn Speer | | Planner | Taylor | TX | 76574 |
| 525 | B. Chambers | AFCO Cargo Houston II, LLC | Facility Manager | Kaufman | TX | 75142 |
| 526 | B. White | City of Dallas | | Dallas | TX | 75201-2024 |
| 527 | B.B. Freeman | | | Azle | TX | 76098 |
| 528 | B.R. Carmichael | C&R Trailer Repair, Inc. | President | Dallas | TX | 75222 |
| 529 | Baggett Michael | Winstead Sechrest & Minick | President & CEO | Dallas | TX | 75201-2024 |
| 530 | Barbara Alsworth | DFW Realtors | Government Affairs Director | Grapevine | TX | 76051 |
| 531 | Barbara Harris | | | Fort Worth | TX | 76111 |
| 532 | Barbara Holston | Fort Worth Housing Authority | Executive Director | Fort Worth | TX | 75773 |
| 533 | Barbara Hotinski | | | Dallas | TX | 75023 |
| 534 | Barbara Johnson | | | Dallas | TX | 75228 |
| 535 | Barbara Nickerson | Freese & Nichols, Inc. | Manager | Fort Worth | TX | 76109 |
| 536 | Barbara Parker | | | Azle | TX | 76020 |
| 537 | Barbara Perez | | | Mesquite | TX | 75150 |
| 538 | Barbara Perry | The Transit System, Inc. | | Glen Rose | TX | 76043 |
| 539 | Barbara Powers | Firewhell Estates HOA | | Garland | TX | 75044 |
| 540 | Barbara Ragland | Congressman Kay Granger's Office | District Director | Fort Worth | TX | 76107 |
| 541 | Barbara Salser | | | Arlington | TX | 76010 |
| 542 | Barbara Tillery | | | Garland | TX | 75043 |
| 543 | Barbara Watkins | Parkland Memorial Hospital | Human Resources & Public | Dallas | TX | 75235 |
| 544 | Barbara Weinstein | | | Dallas | TX | 75248 |
| 545 | Barbra Parker | City of Reno | | Azle | TX | 76020 |
| 546 | Barney Barnhart | | | Garland | TX | 75042 |
| 547 | Barry Brown | Southwest Airlines | Corporate Counsel | Dallas | TX | 75235 |
| 548 | Barry Feldman | EPA, Region VI | Environmental Engineer | Dallas | TX | 75202 |
| 549 | Barry Johnson | | | Lewisville | TX | 75067 |
| 550 | Barry LeBaron | | City Planning Consultant | Fort Worth | TX | 76137 |
| 551 | Barry Wolfe | | | Dallas | TX | 75248 |
| 552 | Bart Bradford | Jacobs Engineering | Senior Vice President | Fort Worth | TX | 75773 |
| 553 | Bart McLendon | McLendon Companies | | Dallas | TX | 75240 |
| 554 | Beatrice Martinez | | | Fort Worth | TX | 76106 |

Appendix C - Meeting Notices and Contact Lists
Documentation of September 2020 Public Meetings



Dallas-Fort Worth High-Speed
 Transportation Connections Study

Dallas-Fort Worth High-Speed Transportation Connections Study
 Mail Contact List

| | NAME | ORGANIZATION | TITLE | CITY | STATE | ZIP |
|-----|--------------------|-------------------------------------|-----------------------------|---------------|-------|------------|
| 555 | Becca Hancock | Mansfield Area Chamber of Commerce | Interim President | Mansfield | TX | 76063 |
| 556 | Becky Horn | Little Elm Chamber of Commerce | | Little Elm | TX | 75068 |
| 557 | Belinda Hargrove | TransSolutions, Inc. | | Fort Worth | TX | 76105 |
| 558 | Belton Cullum | Blue Star Investments | | Frisco | TX | 75034 |
| 559 | Belva Gouka | City of Corsicana | | Corsicana | TX | 75110 |
| 560 | Ben Barrington | Bellaire Park North HA | President | Fort Worth | TX | 76132 |
| 561 | Ben Claybour | Dallas Area Rapid Transit | | Dallas | TX | 75266 |
| 562 | Ben Crocket | Ponder ISD | | Ponder | TX | 76259 |
| 563 | Ben Gomez | Dallas Area Rapid Transit | | Dallas | TX | 75266 |
| 564 | Ben Harris | Valley Aluminum | | Grand Prairie | TX | 75051 |
| 565 | Ben Huston | Ironhead Field | Airport Manager | Sanger | TX | 76266 |
| 566 | Ben Lofin | | | Colleyville | TX | 76034 |
| 567 | Ben Long | City of Pelican Bay | Place 5 | Pelican Bay | TX | 76020 |
| 568 | Bernadette Zaremba | | | Fort Worth | TX | 76133 |
| 569 | Bernard Weinstein | University of North Texas | Director | Denton | TX | 76203 |
| 570 | Bernard Williams | | | Dallas | TX | 75230 |
| 571 | Bernice Sladek | | | Royse City | TX | 75189 |
| 572 | Bernice Warden | | | Garland | TX | 75041 |
| 573 | Bernie Francis | Business Control Systems, LLP | Chief Executive Officer | Addison | TX | 75001 |
| 574 | Beth Stribling | Denton County Historical Commission | Chair | Denton | TX | 76201 |
| 575 | Beth Talley | | | Rockwall | TX | 75087 |
| 576 | Beth Tomek | | | Dallas | TX | 75287 |
| 577 | Betsy McCoy | Gastonwood Coronado NA | | Dallas | TX | 75214 |
| 578 | Betsy McMillian | VNA Eldercare Program | Manager | Dallas | TX | 75247 |
| 579 | Betsy Oren | | | Arlington | TX | 76013 |
| 580 | Bettie Garrett | | Transportation Division | Dallas | TX | 75227 |
| 581 | Betty Erwin | | | Mesquite | TX | 75149 |
| 582 | Betty Goslin | City of Glen Rose | | Glen Rose | TX | 76043 |
| 583 | Betty Hasty | Country Club Park Association. | President | Grand Prairie | TX | 75052 |
| 584 | Betty Headly | | | Fort Worth | TX | 76115 |
| 585 | Betty Jean Scoggin | | | Dallas | TX | 75225 |
| 586 | Betty Keller | | | Pelican Bay | TX | 76020 |
| 587 | Betty Mars | Hamlet NA | President | Fort Worth | TX | 76140 |
| 588 | Betty Newman | | | Garland | TX | 75043 |
| 589 | Betty Ormand | | | Garland | TX | 75043 |
| 590 | Betty Rice | | | Dallas | TX | 75075 |
| 591 | Beverly Banly | | | Dallas | TX | 75230 |
| 592 | Beverly Branch | | | Fort Worth | TX | 76177-1702 |
| 593 | Beverly Church | Briarmeade/Ports O'Call HOA | | Dallas | TX | 75075 |
| 594 | Beverly Hartsock | TCEQ | Deputy Executive Director - | Austin | TX | 78711 |
| 595 | Beverly Perott | | | Weatherford | TX | 76088 |
| 596 | Beverly Sanders | | | Allen | TX | 75013 |
| 597 | Beverly Straus | | | Dallas | TX | 75298 |
| 598 | Bill Andis | Texas Moving Company | | Richardson | TX | 75081 |
| 599 | Bill Bailey | | | Alvarado | TX | 76009 |
| 600 | Bill Baillargeon | North Central Ford | | Richardson | TX | 75080 |
| 601 | Bill Baker | | | Terrell | TX | 75160 |
| 602 | Bill Caudle | Walnut Hill Wrecker Service | President | Dallas | TX | 75229 |
| 603 | Bill Collins | Amerigas | | Arlington | TX | 76108 |
| 604 | Bill Cunningham | | | Dallas | TX | 75214 |
| 605 | Bill Denoff | City of Everman | Code Enforcement Officer | Everman | TX | 76140 |
| 606 | Bill Epperson | | | Dallas | TX | 75287 |
| 607 | Bill Gietema | Arcadia Realty Corporation | CEO | Dallas | TX | 75219 |
| 608 | Bill Gordon | | | Aledo | TX | 76008-4407 |
| 609 | Bill Hamlin | | | Terrell | TX | 75160 |
| 610 | Bill Hanna | Link Our Trails Committee | Past President White Lake | Fort Worth | TX | 76103 |

Appendix C - Meeting Notices and Contact Lists
Documentation of September 2020 Public Meetings



Dallas-Fort Worth High-Speed
 Transportation Connections Study

Dallas-Fort Worth High-Speed Transportation Connections Study
 Mail Contact List

| | NAME | ORGANIZATION | TITLE | CITY | STATE | ZIP |
|-----|------------------------|--------------------------------------|---------------------------|----------------|-------|------------|
| 611 | Bill Hawley | | | Allen | TX | 75002 |
| 612 | Bill Jones | | | Dallas | TX | 75223 |
| 613 | Bill Knudsen | United Cerebral Palsy | | Dallas | TX | 75235 |
| 614 | Bill Legrand | Town of Trophy Club | Public Works Department | Trophy Club | TX | 76262 |
| 615 | Bill Lewis | The Keller Citizen | Publisher | Fort Worth | TX | 76101 |
| 616 | Bill Marek | | | Dallas | TX | 75074 |
| 617 | Bill May | | | Fort Worth | TX | 76132 |
| 618 | Bill McCallum | | | Fort Worth | TX | 76179 |
| 619 | Bill Morrow | Oakwood Estates HA | | Flower Mound | TX | 75028 |
| 620 | Bill Parker | | | Dallas | TX | 75248 |
| 621 | Bill Parsons | CP & Y Inc | | Dallas | TX | 75235 |
| 622 | Bill Purcell | Creek Bend Estates NA | | Dallas | TX | 75075 |
| 623 | Bill Reynolds | City of Melissa | | Melissa | TX | 75454 |
| 624 | Bill Rogers | Bryn Mar HA, MCA Properties | | Dallas | TX | 75243 |
| 625 | Bill Sanders | Ennis Chamber of Commerce | President | Ennis | TX | 75120 |
| 626 | Bill Smith | Clark Field Municipal Airport | Airport Manager | Stephenville | TX | 76401 |
| 627 | Bill Smith | South Benbrook NA | | Fort Worth | TX | 76177-1702 |
| 628 | Bill Spence | Trail Ridge Estates NA | | Fort Worth | TX | 76177-1702 |
| 629 | Bill Sproull | Richardson Chamber of Commerce | President/CEO | Richardson | TX | 75080 |
| 630 | Bill Sutton | | | Dallas | TX | 75205 |
| 631 | Bill Tarin | Texas Insurance Group | | Euless | TX | 76039 |
| 632 | Bill Terry | City of Glenn Heights | | Glenn Heights | TX | 75154 |
| 633 | Bill Vaughn | Toyota of Irving | Fleet Director | Irving | TX | 75062 |
| 634 | Bill Yenne | Lake Jackson | President | Lake Jackson | TX | 77566 |
| 635 | Bill Young | Hudson Oak City Council | | Weatherford | TX | 76087 |
| 636 | Billie Farrar | Farrar Real Estate, Inc. | President | Arlington | TX | 76010 |
| 637 | Billie Jo Duncan | | | Frisco | TX | 75034 |
| 638 | Billy Ellis | | | Springtown | TX | 76082 |
| 639 | Billy Evans Horse | Kiowa Indian Tribe of Oklahoma | Chairperson | Carnegie | OK | 73015 |
| 640 | Billy Goodwin | Bishop Airfield | Airport Manager | Decatur | TX | 76234 |
| 641 | Billy Hardie | Dannenbaum Engineering Corporation | Associate | Fort Worth | TX | 76162 |
| 642 | Billy Ritchey | | | Azle | TX | 76020 |
| 643 | Billy Stephenson | | | Nevada | TX | 75173 |
| 644 | Billy Strong | Lake Worth ISD | Director | Lake Worth | TX | 76135 |
| 645 | Billy Wright | City of Red Oak | Public Works Coordinator | Red Oak | TX | 75154 |
| 646 | Billy Zachary | | | Rowlett | TX | 75088 |
| 647 | BJ Austin | KERA | | Dallas | TX | 75202 |
| 648 | Blake Bailey | River Forest HA | | Southlake | TX | 76092 |
| 649 | Blen Coombes | Garden Springs NA | | Fort Worth | TX | 76123 |
| 650 | Bo Trainor | North HI Mount NA | Acting President | Fort Worth | TX | 76107 |
| 651 | Bob & Barbara Claussen | | | Azle | TX | 76020 |
| 652 | Bob & Nancy Watkins | Watkins Printing Services | | Haltom City | TX | 76117 |
| 653 | Bob Bolduc | HDR Engineering, Inc. | | Fort Worth | TX | 75773 |
| 654 | Bob Bruton | Dodge City Dodge | Sales Manager | McKinney | TX | 75070 |
| 655 | Bob Butler | Town North Natl Bank | Senior Vice President | Farmers Branch | TX | 75381 |
| 656 | Bob Ferguson | TD Industries | Executive Vice President | Dallas | TX | 75381 |
| 657 | Bob Ferrell | Arredondo, Zepeda & Brunz, Inc. | | Dallas | TX | 75238 |
| 658 | Bob Haley | TD Mechanical | Vice President | Dallas | TX | 75381 |
| 659 | Bob Hensley | Crowley ISD | Director - Transportation | Crowley | TX | 76036 |
| 660 | Bob Herchert | Freese & Nichols, Inc. | President & CEO | Fort Worth | TX | 76109 |
| 661 | Bob Keeney | Hidden Lake Estates Home Association | | Grapevine | TX | 76051 |
| 662 | Bob Kirk | City of Keller | Place 3 | Keller | TX | 75244 |
| 663 | Bob Kirkpatrick | Pittman Creek Estates HOA | | Richardson | TX | 75080 |
| 664 | Bob Lewis | | | Aledo | TX | 76008-4407 |
| 665 | Bob Madeja | Phoenix Homes, Inc. | | Fort Worth | TX | 76147 |
| 666 | Bob Miller | City of Saginaw | Economic Developer | Saginaw | TX | 76179 |

Appendix C - Meeting Notices and Contact Lists
Documentation of September 2020 Public Meetings



Dallas-Fort Worth High-Speed Transportation Connections Study
 Mail Contact List

| | NAME | ORGANIZATION | TITLE | CITY | STATE | ZIP |
|-----|------------------------|---|-----------------------------|---------------|-------|------------|
| 667 | Bob Moore | | | Tolar | TX | 76476 |
| 668 | Bob Nelson | SES | | Richardson | TX | 75080 |
| 669 | Bob Powell | Denton County | | Denton | TX | 76205 |
| 670 | Bob Quat | Cotton Belt Citizens | Director - Communications | Dallas | TX | 75252 |
| 671 | Bob Reis | | | Blue Ridge | TX | 75424 |
| 672 | Bob Riley | Fort Worth | Superintendent | Fort Worth | TX | 76115 |
| 673 | Bob Schwarz | | | Garland | TX | 75043 |
| 674 | Bob Self | Grand Prairie Prize Acres | | Grand Prairie | TX | 75051 |
| 675 | Bob Stoffels | Dunkin Sims Stoffels, Inc. | | Garland | TX | 75040 |
| 676 | Bob Thompson | County Planning Board | | Dallas | TX | 75075 |
| 677 | Bob Tickner | City of Denton | Superintendent of Parks Pla | Denton | TX | 76205 |
| 678 | Bob Venner | | | Dallas | TX | 75217 |
| 679 | Bob Walker | Spin-16 | | Southlake | TX | 76092 |
| 680 | Bobbi Darnell | Kickaboo Tribe in Kansas | Chairperson | Horton | KS | 66439 |
| 681 | Bobby Bateman | Mineral Wells Airport | Airport Manager | Mineral Wells | TX | 76068 |
| 682 | Bobby Bishop | Bishop's Landing | Airport Manager | Celina | TX | 75009 |
| 683 | Bobby Finch | | | Arlington | TX | 76017 |
| 684 | Bobby Hernandez | EPA, Region VI | Community Planner | Dallas | TX | 75202 |
| 685 | Bobby Hernandez | | | Dallas | TX | 75208 |
| 686 | Bobby Holland | | | Weatherford | TX | 76086 |
| 687 | Bobby Mitchell | | | Wylie | TX | 75098 |
| 688 | Bonnie McHugh | | | Grapevine | TX | 76051 |
| 689 | Bonnie Murphy | Dallas Area Rapid Transit | VP, Commuter Rail/Railroad | Dallas | TX | 75266 |
| 690 | Bonnie Wells | | | Richardson | TX | 75080 |
| 691 | Bourke Harvey | Deli Partners, Ltd. | Managing Partner | Fort Worth | TX | 76107 |
| 692 | Brad Helbert | MPO-West Central Texas COG | Executive Director | Abilene | TX | 79602 |
| 693 | Brad Holman | | | Oak Point | TX | 75068 |
| 694 | Brad McEachers | Con-Way Freight | Terminal Manager | Dallas | TX | 75247 |
| 695 | Brad Meyer | Jacobs Engineering | | Fort Worth | TX | 75773 |
| 696 | Brad Shanklin | Plano Chamber of Commerce | President | Dallas | TX | 75023 |
| 697 | Brad Tribble | | | Fort Worth | TX | 75773 |
| 698 | Brad Trudeau | Hunters Creek Homeowners | | Carrollton | TX | 75006 |
| 699 | Brad Williams | Harbour Point HA | Vice President | Fort Worth | TX | 76179 |
| 700 | Brad Williams | | | Richardson | TX | 75080 |
| 701 | Brandon Gengelbach | Fort Worth Chamber of Commerce | President | Fort Worth | TX | 75773 |
| 702 | Brandon Baker | Seagoville Chamber of Commerce | President | Seagoville | TX | 75159 |
| 703 | Brandon Gerard | | | Little Elm | TX | 75068 |
| 704 | Brandon Thornton | | | Garland | TX | 75040 |
| 705 | Brayton Campbell | Town of Fairview | | Fairview | TX | 75069 |
| 706 | Brenda Duff | | | DeSoto | TX | 75123-1209 |
| 707 | Brenda Edwards | Fort Worth Star-Telegram | Staff Writer | Fort Worth | TX | 76101 |
| 708 | Brenda Garrett Johnson | | | Dallas | TX | 75215 |
| 709 | Brenda Haas | City of Balch Springs | | Balch Springs | TX | 75180 |
| 710 | Brenda Stefka | TxDOT North Region Service Center | Land Use Specialist | Fort Worth | TX | 76133 |
| 711 | Brenda Zimmerer | St. Mark Catholic Church | | Argyle | TX | 76226 |
| 712 | Brent Wilkerson | Squibb Taylor, Inc. | ALT Fuels Coordinator | Dallas | TX | 75220 |
| 713 | Brian Ashabronner | | | Ferris | TX | 75125 |
| 714 | Brian Barnard | Haynes & Boone, LLP | | Fort Worth | TX | 75773 |
| 715 | Brian Bolton | Overhead Door Corporation | Chairman | Lewisville | TX | 75067 |
| 716 | Brian Carrington | | | Allen | TX | 75013 |
| 717 | Brian Christian | Texas Commission on Environmental Quality | | Austin | TX | 78711 |
| 718 | Brian Franks | Texas Wesleyan University | Executive Director | Fort Worth | TX | 76105 |
| 719 | Brian Frechette | Republic Services, Inc. | Fleet Manager | Hutchins | TX | 75141 |
| 720 | Brian Gillespie | | | Cresson | TX | 76008-4407 |
| 721 | Brian Homoleski | | | Cedar Hill | TX | 75104 |
| 722 | Brian Humphries | | | Dallas | TX | 75238 |

Appendix C - Meeting Notices and Contact Lists
Documentation of September 2020 Public Meetings



Dallas-Fort Worth High-Speed
 Transportation Connections Study

Dallas-Fort Worth High-Speed Transportation Connections Study
 Mail Contact List

| | NAME | ORGANIZATION | TITLE | CITY | STATE | ZIP |
|-----|--------------------------|--|-------------------------------|--------------|-------|------------|
| 723 | Brian Lee | Lane Construction | | Roanoke | TX | 76262 |
| 724 | Brian Noble | Texas Natural Resource Conservation Commission | | Austin | TX | 78711 |
| 725 | Brian Reed | Reynolds, Smith & Hills, Inc. | Director - Aviation | Jacksonville | FL | 32556 |
| 726 | Bridges Ballowe | | | Oak Point | TX | 75068 |
| 727 | Bronson Davis | Ridglea Country Club Estreet | | Fort Worth | TX | 76116 |
| 728 | Brooks White | McBee Homes | | Fort Worth | TX | 76179 |
| 729 | Bruce Badon | Burk-Kleinpeter, Inc. | Vice President | New Orleans | LA | 70179 |
| 730 | Bruce Bishop | | | Garland | TX | 75043 |
| 731 | Bruce Bryon | | | Austin | TX | 78731 |
| 732 | Bruce Ebert | MorriSDale Neighborhood Association | President | Euleless | TX | 76040 |
| 733 | Bruce Goldberg | Greyhound Lines, Inc. | Director - Marketing Alliance | Dallas | TX | 75266 |
| 734 | Bruce Harowitz | Canac Transportation Management | Account Manager | Alexandria | VA | 22315 |
| 735 | Bruce McShan | McShan Florist | President | Dallas | TX | 75218 |
| 736 | Bruce Neal | Six Flags Over Texas | Public Relations Manager | Arlington | TX | 76004 |
| 737 | Bruce Richardson | Lowest Greenville West NA | | Dallas | TX | 75206 |
| 738 | Bruce Wilke | | | Dallas | TX | 75230 |
| 739 | Brunswick Morton | City of Dallas | Assistant Director | Dallas | TX | 75226 |
| 740 | Bryan Carter | Concord Missionary Baptist Church | Pastor | Dallas | TX | 75116 |
| 741 | Bryan Danielsen | | | | | |
| 742 | Bryan Sharpe | | | Santo | TX | 76472 |
| 743 | Bryan Sherrieb | | | Fort Worth | TX | 76107 |
| 744 | Bryant Marshall | | | Dallas | TX | 75238 |
| 745 | Bryon Baird | Mrs. Baird's Bakeries, Inc. | | Fort Worth | TX | 76101 |
| 746 | Burch Waldron | Law, Snakard & Gambill | | Fort Worth | TX | 76109 |
| 747 | Burl Hampton | Far Greater Northside Historical NA | President | Fort Worth | TX | 76106 |
| 748 | Burleigh Foreman | | | Lancaster | TX | 75134 |
| 749 | Butch Jones | City of Denton | | Denton | TX | 76201 |
| 750 | Byron Black | City of Burleson | | Burleson | TX | 76028 |
| 751 | C. Anderson | Occidental Chemical Corporation | | Dallas | TX | 75380 |
| 752 | C. Sykes | | | Springtown | TX | 76082 |
| 753 | C.A. Roy | C.A.R. Transport | President | Burleson | TX | 76028 |
| 754 | C.B. Hudson | United American Insurance | COB & CEO | McKinney | TX | 75070 |
| 755 | C.C. Robinson | Bexar Street Baptist Church | Pastor | Dallas | TX | 75216 |
| 756 | C.E. Casebier | Renaissance Development Company | Managing Partner | Hurst | TX | 76054 |
| 757 | C.E. Walker | Metroplex Bulk, Inc. | President | Fort Worth | TX | 76106 |
| 758 | C.P. Henry | | | Dallas | TX | 75231 |
| 759 | C.W. Carpenter | Denton Chamber of Commerce | President | Denton | TX | 76202 |
| 760 | C.W. Sommer | | | Arlington | TX | 76011 |
| 761 | Caity Devega | | | Euleless | TX | 76039 |
| 762 | Cal Brim | Six Flags Over Texas | Security | Arlington | TX | 76011 |
| 763 | Camilla Green | | | Dallas | TX | 75203 |
| 764 | Camille White | | | Dallas | TX | 75227 |
| 765 | Cammy Henderson | DeSoto Chamber of Commerce | Executive Director | DeSoto | TX | 75123-1209 |
| 766 | Campbell Read | Dallas County Audubon Society | Conservation Chair | Dallas | TX | 75206 |
| 767 | Candy Shields | | | Coppell | TX | 75019 |
| 768 | Captain Mark McLean | NAS Joint Reserve Base Fort Worth | Commanding Officer | Fort Worth | TX | 76113 |
| 769 | Cara Hervey | | | Wylie | TX | 75098 |
| 770 | Caren Rodriguez | | | Rowlett | TX | 75088 |
| 771 | Carl Alfred | Fort Worth ISD | Financial Specialist | Fort Worth | TX | 76107 |
| 772 | Carl Harper | | | Dallas | TX | 75231 |
| 773 | Carl Hays | | | Dallas | TX | 75224 |
| 774 | Carl Jones | | | Hurst | TX | 76053 |
| 775 | Carl Oehler | | | Arlington | TX | 76012 |
| 776 | Carl Sewell | Sewell Village Cadillac | President | Dallas | TX | 75209 |
| 777 | Carla Greenidge Roberson | Dehara Saldivar Clinic | CSC | Dallas | TX | 75211 |

Appendix C - Meeting Notices and Contact Lists
Documentation of September 2020 Public Meetings



Dallas-Fort Worth High-Speed Transportation Connections Study
 Mail Contact List

| | NAME | ORGANIZATION | TITLE | CITY | STATE | ZIP |
|-----|------------------------------|--|-------------------------------|---------------|-------|------------|
| 778 | Carla McCroan | | | Royse City | TX | 75189 |
| 779 | Carla Thompson | | | Prosper | TX | 75078 |
| 780 | Carmen Flores | | | Duncanville | TX | 75138 |
| 781 | Carol Barrett | | | Sachse | TX | 75048 |
| 782 | Carol Culpepper | Trinity River Authority | | Arlington | TX | 76004 |
| 783 | Carol Garner | | | Aledo | TX | 76008-4407 |
| 784 | Carol Griffin | City of Euless | City Planner | Euless | TX | 76039 |
| 785 | Carol Haynes | Quail Ridge Estates | Advisory Board Member | Fort Worth | TX | 76132 |
| 786 | Carol High | | | Grand Prairie | TX | 75050 |
| 787 | Carol Hintermeier | | | Arlington | TX | 76006 |
| 788 | Carol J & R. Denny Alexander | Overton Bank & Trust | Chairman | Fort Worth | TX | 76109 |
| 789 | Carol Kenel | ABODE Treatment Inc. | | Fort Worth | TX | 76104 |
| 790 | Carol Krayenhagen | Copper Creek HOA | | Dallas | TX | 75075 |
| 791 | Carol Lewis | Texas Southern University | Director - Transportation Res | Houston | TX | 77004 |
| 792 | Carol Maeclise | | | Weatherford | TX | 76088 |
| 793 | Carol Marsteller | | | Flower Mound | TX | 75022 |
| 794 | Carol Rodriguez | Advance Casas, LLC | Finance Officer | Richardson | TX | 75085 |
| 795 | Carol Sonnonburg | | | Azle | TX | 76020 |
| 796 | Carol Walters | Texas Transportation Institute | | Arlington | TX | 76013 |
| 797 | Carole Boyer | | | Keller | TX | 76248 |
| 798 | Carolina Garcra | | | Dallas | TX | 75227 |
| 799 | Carolyn Boyles | | | Fort Worth | TX | 76177-1702 |
| 800 | Carolyn Cook | Federal Railroad Administration-Region 5 | Crossing & Trespass Preven | Austin | TX | 78715 |
| 801 | Carolyn Kalchthaler | | | Dallas | TX | 75074 |
| 802 | Carolyn McKay | Balch Springs Chamber of Commerce | President | Balch Springs | TX | 75180 |
| 803 | Carolyn Olson | | | Garland | TX | 75043 |
| 804 | Carolyn Sime | | | Dallas | TX | 75248 |
| 805 | Carolyn Sims | Colleyville Area Chamber of Commerce | President | Colleyville | TX | 76034 |
| 806 | Carrie Batte | | | Waxahachie | TX | 75167 |
| 807 | Carrie Gordon | City of Balch Springs | Mayor | Balch Springs | TX | 75180 |
| 808 | Cary Fitzgerald | The Trails of West Frisco | | Dallas | TX | 75209 |
| 809 | Casey & Dawn McCarter | | | Springtown | TX | 76082 |
| 810 | Casey Carter | Flying C | Airport Manager | Sanger | TX | 76266 |
| 811 | Cassandra Moore | Sears Product Services | | Fort Worth | TX | 76137 |
| 812 | Catherine Collins | TCEQ | Program Administrator | Austin | TX | 78711 |
| 813 | Catherine Dikes | Fort Worth ISD | Director - Grants & Develop | Fort Worth | TX | 76107 |
| 814 | Catherine Perrine | League of Women Voters | Water Chairman | Dallas | TX | 75230 |
| 815 | Catherine Scheel | | | Dallas | TX | 75074 |
| 816 | Cathleen Renfro | Town of Flower Mound | Parks Superintendent | Flower Mound | TX | 75028 |
| 817 | Cathy Allcorn | Denton County | Division Manager - Planning | Denton | TX | 76209 |
| 818 | Cathy Duncan | City of Irving | | Irving | TX | 75015 |
| 819 | Cathy Gilmore | EPA, Region VI | Supervisory Environmental S | Dallas | TX | 75202 |
| 820 | Cathy Lazano | American Iron & Metals Company | | Dallas | TX | 75315 |
| 821 | Cathy Stephens | TCEQ | Transportation Planner | Austin | TX | 78711 |
| 822 | Cecil Gilliam | | | Forney | TX | 75126 |
| 823 | Cesar Molina | | | | | |
| 824 | Chad Blankenship | Palmer ISD | Director | Palmer | TX | 75152 |
| 825 | Chad Makovsky | Dallas/Fort Worth International Airport | Executive Vice President | DFW Airport | TX | 75261 |
| 826 | Chad Simpson | | | Midlothian | TX | 76065 |
| 827 | Charla Lineman | Fuelman/Gascard of DFW | | Fort Worth | TX | 75773 |
| 828 | Charlene Eduardo | El Paso MPO | Calvo | El Paso | TX | 79901 |
| 829 | Charlene Peirce | Custer Creek Farms | Treasurer | Frisco | TX | 75034 |
| 830 | Charlene Santistevan | El Paso MPO | | El Paso | TX | 79901 |
| 831 | Charles & Barbara Thompson | Association | | Dallas | TX | 75212 |
| 832 | Charles Allen | Trinity River Expeditions | Owner | Dallas | TX | 75211 |
| 833 | Charles Barber | | | Fort Worth | TX | 76111 |

Appendix C - Meeting Notices and Contact Lists
Documentation of September 2020 Public Meetings



Dallas-Fort Worth High-Speed
 Transportation Connections Study

Dallas-Fort Worth High-Speed Transportation Connections Study
 Mail Contact List

| | NAME | ORGANIZATION | TITLE | CITY | STATE | ZIP |
|-----|--------------------|--|----------------------------|---------------|-------|------------|
| 834 | Charles Bertrand | City of Red Oak | Public Works Coordinator | Red Oak | TX | 75154 |
| 835 | Charles Bishop | Union Pacific Railroad | Superintendent-Souther Reg | Mesquite | TX | 75149 |
| 836 | Charles Caldwell | | | Arlington | TX | 76012 |
| 837 | Charles Cole | | | Round Rock | TX | 78681 |
| 838 | Charles Cook | Elmwood United Methodist Church | Reverend | Dallas | TX | 75224 |
| 839 | Charles Dibrell | City of Hurst | City Engineer | Hurst | TX | 76054 |
| 840 | Charles Edge | City of Waxahachie | Police Chief | Waxahachie | TX | 75165 |
| 841 | Charles Foreman | Parkway Central | | Arlington | TX | 76011 |
| 842 | Charles Gray | C&L Associates | Senior Associate | Kennedale | TX | 76060 |
| 843 | Charles Hampshire | City of Celina | | Celina | TX | 75009 |
| 844 | Charles Horn | | | Arlington | TX | 76010 |
| 845 | Charles Hunter | | | Dallas | TX | 75208 |
| 846 | Charles Johns | City of Glenn Heights | | Glenn Heights | TX | 75154 |
| 847 | Charles Lee | Texas Senior Advocacy Coalition | | Rowlett | TX | 75089 |
| 848 | Charles Lee | | | Dallas | TX | 75232 |
| 849 | Charles Liles | Brookwood Hills I Association | President | Bedford | TX | 76021 |
| 850 | Charles Molynealey | | | Parker | TX | 75002 |
| 851 | Charles Musacchio | | | Irving | TX | 75062 |
| 852 | Charles Nixon | Jacobs Engineering | | Fort Worth | TX | 75773 |
| 853 | Charles Payne | Multiple Sclerosis Society | | Duncanville | TX | 75116 |
| 854 | Charles Pilliod | Dal-Tile Corporation | Chairman | Dallas | TX | 75217 |
| 855 | Charles Powell | | | Burleson | TX | 76028 |
| 856 | Charles Reasons | City of Crowley | | Crowley | TX | 76036 |
| 857 | Charles Roberson | | | Weatherford | TX | 76085 |
| 858 | Charles Rose | Midlothian ISD | Transportation Mechanic | Midlothian | TX | 76065 |
| 859 | Charles Royes | | | Arlington | TX | 76013 |
| 860 | Charles Sharkos | | | Dallas | TX | 75238 |
| 861 | Charles Smith | | | Dallas | TX | 75024 |
| 862 | Charles West | | | Lavon | TX | 75166 |
| 863 | Charlia Randle | | | Dallas | TX | 75232 |
| 864 | Charlie Kiser | Lakeview Estates HA | | Flower Mound | TX | 75028 |
| 865 | Charlie Rodriguez | GN Auto Inc. | Floor Manager | Houston | TX | 77053 |
| 866 | Charlie Thomas | City of Southlake | City Engineer | Southlake | TX | 76092 |
| 867 | Charlotte Bristow | US DHHS/Administration For Children & Families | Program Specialist | Dallas | TX | 75202 |
| 868 | Charlotte Ragsdale | | | Dallas | TX | 75215 |
| 869 | Charma Meek-Beck | | | Rockwall | TX | 75032 |
| 870 | Cherie Cole | | Panicked Resident | Boise | ID | 83702 |
| 871 | Cherri Densmore | | | Dallas | TX | 75229 |
| 872 | Cheryl Benson | Dikita Engineering | | Dallas | TX | 75247 |
| 873 | Cheryl Scham | City of Keene | Councilmember, Place II | Keene | TX | 76059-0637 |
| 874 | Cheryl Wheeler | Lee Jarmon Ford | | Carrollton | TX | 75011 |
| 875 | Cheryl Winger | Ramer Concrete | Co-Owner | Prosper | TX | 75078 |
| 876 | Chester Vaughn | City of Dallas | | Dallas | TX | 75207 |
| 877 | Chris Coy | | | Grapevine | TX | 76051 |
| 878 | Chris Ernst | | | Double Oak | TX | 75077 |
| 879 | Chris Essl | Dikita Engineering | Business Development Dire | Dallas | TX | 75247 |
| 880 | Chris Hailey | Timberview Estates HA | | Bedford | TX | 76021 |
| 881 | Chris Luttrell | Greenhollow Civic Association | | Allen | TX | 75013 |
| 882 | Chris Milojevic | Trinity Waste | Maintenance Manager | Fort Worth | TX | 76117 |
| 883 | Chris Moorman | Freese & Nichols, Inc. | EIT | Dallas | TX | 75204 |
| 884 | Chris Munroe | TxDOT | Airport Planner | Austin | TX | 78701 |
| 885 | Chris Packard | | | Dallas | TX | 75225 |
| 886 | Chris Pettijohn | Abilene | Manager | Abilene | TX | 79604 |
| 887 | Chris Shields | Representing The T | Lobbyist | Austin | TX | 78701 |
| 888 | Chris Ventura | Cambridge Estates HOA | President | Carrollton | TX | 75007 |
| 889 | Christi Wade | | | Flower Mound | TX | 75022 |

Appendix C - Meeting Notices and Contact Lists
Documentation of September 2020 Public Meetings



Dallas-Fort Worth High-Speed
 Transportation Connections Study

Dallas-Fort Worth High-Speed Transportation Connections Study
 Mail Contact List

| | NAME | ORGANIZATION | TITLE | CITY | STATE | ZIP |
|-----|-------------------------|---|--------------------------|----------------|-------|------------|
| 890 | Christie Reyenga | Tarrant County | Administrative Assistant | Fort Worth | TX | 76196 |
| 891 | Christina Troell | Innovative Transportation Solutions, Inc. | | Farmers Branch | TX | 75234 |
| 892 | Christine Givens | | | Dallas | TX | 75227 |
| 893 | Christine Rinner | | | Rockwall | TX | 75087 |
| 894 | Christine Thomas | | | Dallas | TX | 75241 |
| 895 | Christopher A. Poinatte | Dallas/Fort Worth International Airport | Executive Vice President | DFW Airport | TX | 75261 |
| 896 | Christopher Courtney | | | Dallas | TX | 75244 |
| 897 | Christopher Pohlen | | | Garland | TX | 75040 |
| 898 | Christy Lambeth | Lambeth Engineering | | Kaufman | TX | 75142 |
| 899 | Chuck & Fran Bowden | | | Arlington | TX | 76018 |
| 900 | Chuck Butler | Texas Trails Network | Chairman | Grapevine | TX | 76099 |
| 901 | Chuck Hastedt | | | Wylie | TX | 75098 |
| 902 | Chuck Hornick | | | Aledo | TX | 76008-4407 |
| 903 | Chuck Wood | City of Weatherford | | Weatherford | TX | 76086 |
| 904 | Claree Bookman | | | Dallas | TX | 75212 |
| 905 | Clarence Gary | | | Dallas | TX | 75233 |
| 906 | Clarence McCraw | Denton County Purchasing | Senior Buyer | Denton | TX | 76202 |
| 907 | Clarice Sanders | | | Dallas | TX | 75227 |
| 908 | Clark Boley | | | Oak Point | TX | 75068 |
| 909 | Clark Carradine | | | Carrollton | TX | 75007 |
| 910 | Clark Johnson | Pier 1 Imports | Chairman & CEO | Fort Worth | TX | 79610 |
| 911 | Claude Collins | | | Farmersville | TX | 75442 |
| 912 | Claudia Blalock | Sierra Club of Fort Worth | | Fort Worth | TX | 76109 |
| 913 | Clay Gooch | City of Richardson | Assistant Director | Richardson | TX | 75083 |
| 914 | Clifford Dunn | | | Carrollton | TX | 75007 |
| 915 | Clifford Miller | City of Irving | Assistant City Manager | Irving | TX | 75015 |
| 916 | Clifton Martin | | | Dallas | TX | 75216 |
| 917 | Clint Forrest | Forrest Gm Dealership | President | Cleburne | TX | 76033 |
| 918 | Clint Robinson | City of Aledo | Councilmember | Aledo | TX | 76008-4407 |
| 919 | Clint Sterry | | | De Soto | TX | 75123-1209 |
| 920 | Clinton Lawrence | City of Dallas | | Dallas | TX | 75201-2024 |
| 921 | Clyde Jordan | Lake Worth Civic Club | President | Fort Worth | TX | 76135 |
| 922 | Clyde Riddle | | | Waxahachie | TX | 75165 |
| 923 | Clydine Johnson | Village Creek NA | Vice President | Fort Worth | TX | 76119 |
| 924 | Clyton Ewell | West Dallas Multipurpose Center | Jobs & Employment | Dallas | TX | 75212 |
| 925 | Cody Petrae | | | Roanoke | TX | 76262 |
| 926 | Colleen Brown | Palisades HOA | | Carrollton | TX | 75007 |
| 927 | Colleen Deines | Burlington Northern Santa Fe Railway | Director | Fort Worth | TX | 76131 |
| 928 | Colleen Dziuban | Dallas/Fort Worth International Airport | | DFW Airport | TX | 75261 |
| 929 | Colleen Meehan | District 2 | | Arlington | TX | 76017 |
| 930 | Collin French | Preston Hollow North Homeowners | President | Dallas | TX | 75367 |
| 931 | Connie Cantrell | | | Irving | TX | 75060 |
| 932 | Connie Grubbs | Timberview Estates Home Association | President | Bedford | TX | 76021 |
| 933 | Connie Jackson | City of Rockwall | | Rockwall | TX | 75087 |
| 934 | Connie Jones | TxDOT Dallas District | | Mesquite | TX | 75150 |
| 935 | Connie Key | Burleson Senior Citizen Center | | Burleson | TX | 76028 |
| 936 | Connie Sciascia | | | Dallas | TX | 75074 |
| 937 | Connie Wells | | | Oak Point | TX | 75068 |
| 938 | Cordell Clark | | | Dallas | TX | 75208 |
| 939 | Cori Pratt | | | Dallas | TX | 75248 |
| 940 | Cory Giddings | Arlington Hilton | | Arlington | TX | 76006 |
| 941 | Cory Ingram | JPI Companies | | Irving | TX | 75039 |
| 942 | Cory James | City of Dublin | Director | Dublin | TX | 76446 |
| 943 | Craig Avant | | | Springtown | TX | 76082 |
| 944 | Craig Cartwright | Propane Systems of Texas | | Fort Worth | TX | 76111 |
| 945 | Craig Lentzch | Greyhound Lines | President & CEO | Dallas | TX | 75266 |

Appendix C - Meeting Notices and Contact Lists
Documentation of September 2020 Public Meetings



Dallas-Fort Worth High-Speed Transportation Connections Study
 Mail Contact List

| | NAME | ORGANIZATION | TITLE | CITY | STATE | ZIP |
|-----|---------------------------|---|-----------------------------|---------------|-------|------------|
| 946 | Craig Neill | Creekwood West Homeowners Association | | Grapevine | TX | 76051 |
| 947 | Craig Owen | | | Dallas | TX | 75206 |
| 948 | Craig Schuck | Embassy Suites Hotel | General Manager | Dallas | TX | 75220 |
| 949 | Craig Sneed | | | Fort Worth | TX | 76112 |
| 950 | Craig Zoller | | | Denton | TX | 76206 |
| 951 | Crispin Reedy | | | Richardson | TX | 75081 |
| 952 | Crowley Area Chamber of C | Crowley Area Chamber of Commerce | | Crowley | TX | 76036 |
| 953 | Curtis Hanan | University Park Owners Association | Secretary | Fort Worth | TX | 76177-1702 |
| 954 | Curtis Hawan | Texas Department of Transportation - Fort Worth District | | Fort Worth | TX | 76133 |
| 955 | Curtis Howard | Cross Creek Seven HOA | | Dallas | TX | 75025 |
| 956 | Curtis Meadows | Meadows Foundation, Inc. | President & CEO | Dallas | TX | 75204 |
| 957 | Curtis Moon | | | Ferris | TX | 75125 |
| 958 | Curtis Oppermann | TxDOT Dallas District | Director | Mesquite | TX | 75150 |
| 959 | Curtis Powell | Spin-15 | | Southlake | TX | 76092 |
| 960 | Cyndie Lowrance | | | Forney | TX | 75126 |
| 961 | Cynthia Smith | City of Garland | Recycling Coordinator | Garland | TX | 75046 |
| 962 | D.J. Brouwer | | | Mesquite | TX | 75150 |
| 963 | D.J. Mitchell | Burlington Northern Santa Fe Railway | Assistant Vice President | Fort Worth | TX | 76161 |
| 964 | D.W. Scheets | | | Azle | TX | 76020 |
| 965 | D?angelo Lee | | | Dallas | TX | 75232 |
| 966 | Dale Hughes | | | Murphy | TX | 75094 |
| 967 | Dale Komarek | Kiewit Texas Construction | Senior Estimator | Fort Worth | TX | 76177 |
| 968 | Dale Michaud | Fort Worth Public Health Dept. | | Fort Worth | TX | 76104 |
| 969 | Damon Southard | City of Irving | | Irving | TX | 75015 |
| 970 | Dan Butcher | Strasburger & Price, LLP | Attorney | Dallas | TX | 75250 |
| 971 | Dan Engel | | | Arlington | TX | 76013 |
| 972 | Dan Hagan | American Airlines | Corporate Affairs | DFW Airport | TX | 75261 |
| 973 | Dan Henke | Freese & Nichols, Inc. | Architect | Dallas | TX | 75204 |
| 974 | Dan Lawson | Proterra Properties | | Dallas | TX | 75225 |
| 975 | Dan Mako | Whispering Oaks Pub Imp Distrect | | Grand Prairie | TX | 75052 |
| 976 | Dan Murrell | TCI Cablevision of Dallas | Texas State Manager | Dallas | TX | 75228 |
| 977 | Dan Parfitt | Fairfax Hills HOA | | Dallas | TX | 75024 |
| 978 | Dan Patterson | | | Dallas | TX | 75214 |
| 979 | Dan Resina | City of Dallas | | Dallas | TX | 75208 |
| 980 | Dan Walsh | Freese & Nichols, Inc. | | Fort Worth | TX | 76109 |
| 981 | Dana Macalik | Rockwall County Chamber of Commerce | President | Rockwall | TX | 75087 |
| 982 | Dana Ryan | Dallas/Fort Worth International Airport | Manager - Facility Planning | DFW Airport | TX | 75261 |
| 983 | Dana Southard | City of Mesquite | | Mesquite | TX | 75149 |
| 984 | Daniel Berdaner | Forest Hill Public Library | Director | Forest Hill | TX | 76140 |
| 985 | Daniel Blumberg | | | Mansfield | TX | 76063 |
| 986 | Daniel Bossall | Jack Cooper Transport Company | Mechanic | Arlington | TX | 76010 |
| 987 | Daniel Ford | Dannenbaum Engineering Corporation | | Dallas | TX | 75234-7747 |
| 988 | Daniel Herbert | City of Aledo | Councilmember | Aledo | TX | 76008 |
| 989 | Daniel Long | Meadows NA | | Dallas | TX | 75074 |
| 990 | Danielle Tucker | Deva Service's | | Watauga | TX | 76148 |
| 991 | Danna Stecher | Texas Water Development Board | | Austin | TX | 78711 |
| 992 | Danny Breuninger | Mescalero Apache Tribe | Sr. President | Mescalero | NM | 88340 |
| 993 | Danny Duncan | | | Commerce | TX | 75429 |
| 994 | Danny Johnson | City of Stephenville | Director | Stephenville | TX | 76401 |
| 995 | Danny Knauth | Texas Department of Public Safety - Vehicle Inspection Bureau | Captain | Austin | TX | 78752 |
| 996 | Danny Moss | Dr. Moss Quality Custom Homes | | Haslet | TX | 76052 |
| 997 | Danny Reese | Alamo Heights NA | Director At Large | Fort Worth | TX | 76107 |
| 998 | Dan-O Strong | Burleson Area Chamber of Commerce | President | Burleson | TX | 76097 |
| 999 | Darin Kosmak | TxDOT | Director | Austin | TX | 78701 |

Appendix C - Meeting Notices and Contact Lists
Documentation of September 2020 Public Meetings



Dallas-Fort Worth High-Speed
 Transportation Connections Study

Dallas-Fort Worth High-Speed Transportation Connections Study
 Mail Contact List

| | NAME | ORGANIZATION | TITLE | CITY | STATE | ZIP |
|------|------------------------|-------------------------------------|-------------------------------|----------------------|-------|------------|
| 1000 | Darin Parle | City of Cleburne | Director | Cleburne | TX | 76033 |
| 1001 | Darius Koenig | | | McKinney | TX | 75070 |
| 1002 | Darla White | | | Greenville | TX | 75402 |
| 1003 | Darlene Gaitan | Erath Company Senior Citizens, Inc. | | Stephenville | TX | 76401 |
| 1004 | Darlene Reynolds | Buckner Terrace HOA | | Dallas | TX | 75227 |
| 1005 | Darrell Aldridge | City of Glen Rose | | Glen Rose | TX | 76043 |
| 1006 | Darrell Johnson | Kimley-Horn and Associates, Inc. | President | Fort Worth | TX | 76102 |
| 1007 | Darrell Jordan | Hughes & Luce LLP | | Dallas | TX | 75201-2024 |
| 1008 | Darwin Yeary | | | Weatherford | TX | 76086 |
| 1009 | Daryl Briggs | ECD Waste Services | | Corsicana | TX | 75151 |
| 1010 | Dave Buhr | | | Grapevine | TX | 76051 |
| 1011 | Dave Carter | City of Celina | Board Member | Celina | TX | 75009 |
| 1012 | Dave Cumming | Link Our Trails Committee | | Fort Worth | TX | 76103 |
| 1013 | Dave Marsh | Carts | | Austin | TX | 78762 |
| 1014 | Dave Shockley | Aerospatiale Helicopter Corporation | Metroplex Helicopter Associa | Grand Prairie | TX | 75051 |
| 1015 | David & Debbie Dodson | Carston Court HOA | Presidents | North Richland Hills | TX | 76180 |
| 1016 | David & Patricia White | | | Greenville | TX | 75402 |
| 1017 | David Baltimore | Senior Spin Representative | | Southlake | TX | 76092 |
| 1018 | David Bedford | | | River Oaks | TX | 76114 |
| 1019 | David Bernsen | TxDOT-Commission | Chairman | Austin | TX | 78701 |
| 1020 | David Bishop | Refrigerated Transport | President | Arlington | TX | 76005 |
| 1021 | David Blanchard | Chartered Financial Cons | | Richardson | TX | 75085 |
| 1022 | David Burkhart | Jacobs Engineering | | Fort Worth | TX | 75773 |
| 1023 | David Cain | Texas Legislature | Former Senator | Dallas | TX | 75214 |
| 1024 | David Carrothers | Dublin Municipal Airport | Airport Manager | Dublin | TX | 76446 |
| 1025 | David Casteel | TxDOT | Asst. Executive Director-Dist | Austin | TX | 78714 |
| 1026 | David Caylor | City of Irving | City Attorney | Irving | TX | 75060 |
| 1027 | David Clary | | | Dallas | TX | 75075 |
| 1028 | David Clay | City of Weatherford | Historical and Cultural Re | Weatherford | TX | 76086 |
| 1029 | David Dean | Dean International, Inc. | | Dallas | TX | 75201-2024 |
| 1030 | David Dunnigan | | | Dallas | TX | 75208 |
| 1031 | David Ehrlicher | | | Dallas | TX | 75208 |
| 1032 | David Escamilla | | | Dallas | TX | 75211 |
| 1033 | David Floyd | Lakeview Homeowners Association | | Rowlett | TX | 75089 |
| 1034 | David Foster | Addison Airport | Airport Operations Manager | Addison | TX | 75001 |
| 1035 | David Griffin | | | Prosper | TX | 75078 |
| 1036 | David Hattenbuhler | Mainline Management, Inc. | President & CEO | Lawrence | KS | 66047 |
| 1037 | David Hayden | | | Dallas | TX | 75208 |
| 1038 | David Hinds | | | Forney | TX | 75126 |
| 1039 | David Lear | KCAG | | Hanford | CA | 93230 |
| 1040 | David Leininger | Dallas Area Rapid Transit | Executive Vice President, C | Richardson | TX | 75080 |
| 1041 | David Lewis | Lennox International, Inc | Vice President | Dallas | TX | 75379 |
| 1042 | David Little | Thermo King | Sales Manager | Dallas | TX | 75247 |
| 1043 | David Marshall | Tarrant County WCID #1 | Engineering Services Manag | Fort Worth | TX | 76106 |
| 1044 | David Mason | | | Weatherford | TX | 76088 |
| 1045 | David McGill | University West NA | Chair | Fort Worth | TX | 76109 |
| 1046 | David Meyercord | Strasburger & Price, LLP | Chairman-Management Con | Dallas | TX | 75250 |
| 1047 | David Miley | Cultural District NA | Moderator | Fort Worth | TX | 76107 |
| 1048 | David Minaldi | Los Rios/Creekside HOA | | Dallas | TX | 75074 |
| 1049 | David Moore | J.C. Duncan Company, Inc. | | Arlington | TX | 76011 |
| 1050 | David Noah | | | Kennedale | TX | 76060 |
| 1051 | David Noe | | | McKinney | TX | 75069 |
| 1052 | David Oglevee | LTK Engineering Services | Director - Business Develop | Ambler | PA | 19002 |
| 1053 | David Pennington | | | Richardson | TX | 75081 |
| 1054 | David Pickett | | | Aledo | TX | 76008-4407 |
| 1055 | David Radford | City of Roanoke | | Roanoke | TX | 76262 |

Appendix C - Meeting Notices and Contact Lists
Documentation of September 2020 Public Meetings



Dallas-Fort Worth High-Speed
 Transportation Connections Study

Dallas-Fort Worth High-Speed Transportation Connections Study
 Mail Contact List

| | NAME | ORGANIZATION | TITLE | CITY | STATE | ZIP |
|------|-------------------------|--|-----------------------------|------------------|-------|------------|
| 1056 | David Reasoner | Omni Richardson Hotel | | Richardson | TX | 75081 |
| 1057 | David Robinson | Peaster ISD | President | Peaster | TX | 76485 |
| 1058 | David Rose | Dye Management Group, Inc. | Principal | Kirkland | WA | 98033 |
| 1059 | David Schley | US Postal Service | Division Manager | Grapevine | TX | 76099 |
| 1060 | David Shanbacher | TCEQ | Chief Engineer | Austin | TX | 78753 |
| 1061 | David Smat | Alcon Laboratories | | Fort Worth | TX | 75116-1452 |
| 1062 | David Smith | Earth Share | | Dallas | TX | 75074 |
| 1063 | David Stark | Inland Investments, Inc. | President | Dallas | TX | 75201-2024 |
| 1064 | David Steele | | | Irving | TX | 75061 |
| 1065 | David Stroot | | | McKinney | TX | 75070 |
| 1066 | David Vedral | Best Southwest Partnership | Attorney | Cedar Hill | TX | 75106 |
| 1067 | David Visney | Federal Railroad Administration | Regional Manager, Highway | Fort Worth | TX | 76109 |
| 1068 | David Walker | Oak Cliff Metals | | Waxahachie | TX | 75167 |
| 1069 | David Walters | Omega Group of Consultants | Operations Director | Spring | TX | 77379 |
| 1070 | David Watrous | City of Highland Village | | Highland Village | TX | 75077 |
| 1071 | David Weuste | Fairmount NA | President | Fort Worth | TX | 76110 |
| 1072 | David Yale | International Truck and Engine Corporation | Key Market Manager | Dallas | TX | 75211 |
| 1073 | Davis Gray | EPA, Region VI | | Dallas | TX | 75202 |
| 1074 | Dawn Jantsch | Greater Fort Worth Builders Association | Executive Vice President | Fort Worth | TX | 75773 |
| 1075 | Dawn Sheel | Transportation Services | | Round Rock | TX | 78681 |
| 1076 | Day & Associates | Day & Associates | | Arlington | TX | 76005 |
| 1077 | Dean Danos | Alamo Area Council of Governments | | San Antonio | TX | 78217 |
| 1078 | Dean Lewis | Rockwall ISD | Transportation Director | Rockwall | TX | 75087 |
| 1079 | Dean Pille | | | Nevada | TX | 75173 |
| 1080 | Dean Tesmer | Texas Department of Transportation - Fort Worth District | Environmental Quality Speci | Fort Worth | TX | 76133 |
| 1081 | Dean West | | | Irving | TX | 75060 |
| 1082 | Deanise Vaughn | | | Crowley | TX | 76036 |
| 1083 | Deartis Nickerson | City of Mineral Wells | | Mineral Wells | TX | 76068 |
| 1084 | Deb Bee Boostsma-Jordan | | | Aledo | TX | 76008 |
| 1085 | Deb Tarantino | | | Dallas | TX | 75248 |
| 1086 | Debbie Brown | Crestline Area Association | | Fort Worth | TX | 76107 |
| 1087 | Debbie Emmerson | | | Arlington | TX | 76001 |
| 1088 | Debbie Fillmore-Keen | Tarrant County | Grant Coordinator | Fort Worth | TX | 76196 |
| 1089 | Debbie Griffin | North Central Ford | | Richardson | TX | 75080 |
| 1090 | Debbie Hesterman | | | Dallas | TX | 75205 |
| 1091 | Debbie Hitt | Seagoville Senior Center | | Seagoville | TX | 75159 |
| 1092 | Debbie Smith | | | Weatherford | TX | 76086 |
| 1093 | Debbie Thornton | Coors Distributing Company | | Fort Worth | TX | 76161 |
| 1094 | Deborah Brown | | | Dallas | TX | 75231 |
| 1095 | Deborah Greenlee | | | Arlington | TX | 76016 |
| 1096 | Deborah Hill | | | Burleson | TX | 76028 |
| 1097 | Deborah McLemore | | | Springtown | TX | 76082 |
| 1098 | Deborah Smith | | | Allen | TX | 75002 |
| 1099 | Debra Foldoe | | | Arlington | TX | 76012 |
| 1100 | Debra Johnson | Ledbetter Garden & Voice of Hope | | Dallas | TX | 75212 |
| 1101 | Debra Mars-Marshall | Mars Promoting Services | | Dallas | TX | 75252 |
| 1102 | Debra Pinnock | | | Cedar Hill | TX | 75104 |
| 1103 | Debra Soulo | | | Valley View | TX | 76272 |
| 1104 | Debra Wakeland | Waxahachie Chamber of Commerce | President/CEO | Waxahachie | TX | 75165 |
| 1105 | Dee Jones | | | Dallas | TX | 75224 |
| 1106 | Dee Mazyc | | | Irving | TX | 75063 |
| 1107 | Del Rea | Yellow Freight System, Inc. | | Irving | TX | 75061 |
| 1108 | Delaina Steed | City of Justin | | Justin | TX | 76247 |
| 1109 | Delia Jasso | | | Dallas | TX | 75208 |
| 1110 | Dell Kaplan | City of Plano | Senior Services Supervisor | Dallas | TX | 75086 |

Appendix C - Meeting Notices and Contact Lists
Documentation of September 2020 Public Meetings



Dallas-Fort Worth High-Speed Transportation Connections Study
 Mail Contact List

| NAME | ORGANIZATION | TITLE | CITY | STATE | ZIP |
|------|------------------------|--|-----------------------------|----------------------|---------------|
| 1111 | Dene Herbel | Millsap Independent School District | President | Millsap | TX 76066 |
| 1112 | Denise Kimberling | Plan 4/DMK Designs, Inc. | President | Dallas | TX 75230 |
| 1113 | Denise Lunski | | | Arlington | TX 76001 |
| 1114 | Dennis Alsup | Half Associates, Inc. | Construction Manager | Dallas | TX 75243 |
| 1115 | Dennis Botkin | | | Richardson | TX 75082 |
| 1116 | Dennis Brasher | Arbor Contract Carpet | | Grapevine | TX 76051 |
| 1117 | Dennis Dickey | Hanson Pipe and Precast, Inc. | President-Central Region | Grand Prairie | TX 75050 |
| 1118 | Dennis Downey | | | Euless | TX 76039 |
| 1119 | Dennis Dunkins | | | Fort Worth | TX 76119 |
| 1120 | Dennis Dunkins | Trinity Metro (formerly Fort Worth Transportation Authority) | | Fort Worth | TX 75773 |
| 1121 | Dennis Harper | | | Arlington | TX 76013 |
| 1122 | Dennis Kearns | Burlington Northern Santa Fe Railway | Legislative Counsel | Austin | TX 78735 |
| 1123 | Dennis McSherry | NTMWD | Graduate Engineer | Wylie | TX 75098 |
| 1124 | Dennis Selle | Roadway Express | | Irving | TX 75061 |
| 1125 | Dennis Stockl | | | Grand Prairie | TX 75050 |
| 1126 | Dennis Wilde | MPO-Nortex Regional Planning Commission | Executive Director | Wichita Falls | TX 76302 |
| 1127 | Denny Wheat | City of Seagoville | | Seagoville | TX 75159 |
| 1128 | Densei Boyd | | | DeSoto | TX 75123-1209 |
| 1129 | Denton & Sharon Garnez | | | Fort Worth | TX 76108 |
| 1130 | De'Onna Garner | | | | TX 76013 |
| 1131 | Derek White | | | Dallas | TX 75216 |
| 1132 | Devonne Angton-Acker | | | Lancaster | TX 75146 |
| 1133 | Dewey Kulzer | American Airlines | Manager | Fort Worth | TX 76155 |
| 1134 | Dewey Lee | City of Palmer | Director - Development Serv | Palmer | TX 75152 |
| 1135 | Dewey Wahl | | | Grapevine | TX 76051 |
| 1136 | Dharmesh Shah | Lee Engineering, Inc. | | Dallas | TX 75234 |
| 1137 | Dian Nostikasari | University of Texas at Arlington | Postdoctoral Research Asso | | |
| 1138 | Diana Candelaria | Arlington Public Library | Librarian | Arlington | TX 76006 |
| 1139 | Diana Kocks | Dallas Area Rapid Transit | | Dallas | TX 75266 |
| 1140 | Diana Managhan | | | Dallas | TX 75227 |
| 1141 | Diana Miller | Johnson County Economic Development | Director | Cleburne | TX 76031 |
| 1142 | Diane Culver | | | Wylie | TX 75095 |
| 1143 | Diane Culver | City of Wylie | Councilmember, Place 2 | Wylie | TX 75098 |
| 1144 | Diane Lann | TxDOT | Transportation Planning & P | Austin | TX 78714 |
| 1145 | Diane Palmer | Palmer Price, Inc. | | Colleyville | TX 76034 |
| 1146 | Diane Rath | MPO-Alamo Area COG | Executive Director | San Antonio | TX 78217 |
| 1147 | Diane Scovell | | | Dallas | TX 75225 |
| 1148 | Dianna Noble | TxDOT | Director | Austin | TX 78701 |
| 1149 | Dick Dillingham | | | Dallas | TX 75248 |
| 1150 | Dick Ray | Alcon Laboratories | | Fort Worth | TX 75116-1452 |
| 1151 | Dick Wentzel | | | Arlington | TX 76001 |
| 1152 | Dina Colarossi | City of Dallas | Fund Development Manager | Dallas | TX 75201 |
| 1153 | Dinora Alvarez | | | Dallas | TX 75227 |
| 1154 | Dionte Steward | Precise Land Records | Controller | Midlothian | TX 76065 |
| 1155 | Dixon Glaze | | | Rockwall | TX 75087 |
| 1156 | Don and Susanne Orman | | | Forney | TX 75126 |
| 1157 | Don Baynham | Dallas County Historical Commission | Chairman | Dallas | TX 75202 |
| 1158 | Don Brock | Half Associates, Inc. | | Richardson | TX 75081 |
| 1159 | Don Campbell | White Lake Hills Association | | Fort Worth | TX 76103 |
| 1160 | Don Day | | | McKinney | TX 75069 |
| 1161 | Don Dillard | | | Dallas | TX 75205 |
| 1162 | Don Fox | | | Azle | TX 76020 |
| 1163 | Don Hoy | Clean Air Partners | Truck Engine Reg. Sales Ma | Surprise | AZ 85374 |
| 1164 | Don Hulst | Williams-Pyro | Sales Manager | North Richland Hills | TX 76180 |
| 1165 | Don Ivey | | | Allen | TX 75002 |

Appendix C - Meeting Notices and Contact Lists
Documentation of September 2020 Public Meetings



Dallas-Fort Worth High-Speed
 Transportation Connections Study

Dallas-Fort Worth High-Speed Transportation Connections Study
 Mail Contact List

| | NAME | ORGANIZATION | TITLE | CITY | STATE | ZIP |
|------|------------------|--|------------------------------|----------------------|-------|------------|
| 1166 | Don Jensen | Greater Irving-Las Colinas Chamber of Commerce | | Irving | TX | 75062 |
| 1167 | Don Little | Ambassador Homes, Inc. | | Fort Worth | TX | 76161 |
| 1168 | Don McCleary | Foley Gardere | | Dallas | TX | 75201-2024 |
| 1169 | Don Penny | Penny & Associates Trans Engineers | Principal | Arlington | TX | 76104 |
| 1170 | Don Pool | Hensel Phelps Construction Company | Senior Project Manager | Dallas | TX | 75247 |
| 1171 | Don Wall | WFAA TV, Inc. | Environmental Reporter | Dallas | TX | 75202 |
| 1172 | Don Waters | Summit Community Bank | Commercial Loan Officer | North Richland Hills | TX | 76180 |
| 1173 | Don Wilson | | | Aledo | TX | 76008-4407 |
| 1174 | Donald Beck | | | Frisco | TX | 75035 |
| 1175 | Donald Brown | City of Lancaster | Director - Planning & Zoning | Lancaster | TX | 75146 |
| 1176 | Donald Crawford | | | Dallas | TX | 75232 |
| 1177 | Donald Gilmore | Bedford Estates Homeowners Association | President | Flower Mound | TX | 75022 |
| 1178 | Donald Jones | Aguirre Corporation | Senior Project Manager | Dallas | TX | 75380 |
| 1179 | Donald Lancaster | | | Springtown | TX | 76082 |
| 1180 | Donald White | City of Mesquite | Superintendent | Mesquite | TX | 75185 |
| 1181 | Donna Brewer | Environmental and Health Services Dept | Manager | Dallas | TX | 75212 |
| 1182 | Donna Campbell | | | DeSoto | TX | 75123-1209 |
| 1183 | Donna Deatrich | | | Cedar Hill | TX | 75104 |
| 1184 | Donna Geer | | | Westminister | TX | 75485 |
| 1185 | Donna Halstead | Dallas Citizens Council | | Dallas | TX | 75202 |
| 1186 | Donna Harmon | Jenkins Heights NA | Vice President | Fort Worth | TX | 76135 |
| 1187 | Donna Kauffman | | | Colleyville | TX | 76034 |
| 1188 | Donna Mayfield | | | Dallas | TX | 75074 |
| 1189 | Donna Robertson | Orleans Park HOA | | Dallas | TX | 75074 |
| 1190 | Donna Rush | | | Dallas | TX | 75214 |
| 1191 | Donna Scott | | | Dallas | TX | 75270 |
| 1192 | Donna Wooley | | | Joshua | TX | 76058 |
| 1193 | Doris Hedblom | Foxborough Hollow HA | | Flower Mound | TX | 75028 |
| 1194 | Doris Walker | | | Dallas | TX | 75220 |
| 1195 | Dorothy Barrett | High Crest Edition NA | Treasurer | Fort Worth | TX | 76111 |
| 1196 | Dorothy Burton | City of Duncanville | | Duncanville | TX | 75138 |
| 1197 | Dorothy Davis | | | Fort Worth | TX | 76244 |
| 1198 | Dorothy Dawes | | | Arlington | TX | 76012 |
| 1199 | Dorothy Molina | | | Graham | TX | 76450 |
| 1200 | Dorothy Prange | | | Mesquite | TX | 75150 |
| 1201 | Dorsey Plunk | Soil Conservation Service | | Fort Worth | TX | 76115 |
| 1202 | Dorsey Shaw | | | Dallas | TX | 75023 |
| 1203 | Dottie Beckham | | | Leonard | TX | 75452 |
| 1204 | Dotty Ragley | | | Plano | TX | 75023 |
| 1205 | Doug Bostick | | | Royse City | TX | 75189 |
| 1206 | Doug Branch | Cedar Bluff Phases I and II HA | | Flower Mound | TX | 75028 |
| 1207 | Doug Davis | | | Murphey | TX | 75094 |
| 1208 | Doug Gallagher | | | Allen | TX | 75013 |
| 1209 | Doug Honeycutt | | Project Delivery Manager | Dallas | TX | 75287 |
| 1210 | Doug Hood | Mrs. Baird's Bakeries, Inc. | | Fort Worth | TX | 76101 |
| 1211 | Doug Jeffcoats | Dallas County | Human Services | Dallas | TX | 75207 |
| 1212 | Doug Kuelbs | | | Grapevine | TX | 76051 |
| 1213 | Doug McElyea | | | Pelican Bay | TX | 76020 |
| 1214 | Doug Rivers | Laidlaw Waste Systems, Inc. | Municipal Marketing Manage | Fort Worth | TX | 76117 |
| 1215 | Doug Smith | Caddo Mills Municipal Airport | Airport Manager | Caddo Mills | TX | 75005 |
| 1216 | Doug Thompson | Outback Steak House | | Hurst | TX | 76053 |
| 1217 | Doug Woods | Union Pacific Railroad | | Spring | TX | 77373 |
| 1218 | Doug Woodson | Hickman Companies | Director | Fort Worth | TX | 76116 |
| 1219 | Douglas Black | City Attorneys Office | | Fort Worth | TX | 75773 |
| 1220 | Douglas Cargo | | | Dallas | TX | 75074 |

Appendix C - Meeting Notices and Contact Lists
Documentation of September 2020 Public Meetings



Dallas-Fort Worth High-Speed Transportation Connections Study
 Mail Contact List

| | NAME | ORGANIZATION | TITLE | CITY | STATE | ZIP |
|------|----------------------|--|-------------------------------|----------------------|-------|------------|
| 1221 | Douglas Gilliland | Triwest Enterprises, Inc. | | North Richland Hills | TX | 76180 |
| 1222 | Douglas Harman | Fort Worth Convention & Visitors Bureau | President & CEO | Fort Worth | TX | 75773 |
| 1223 | Doyle Johnson | City of Alvord | Water Superintendent | Alvord | TX | 76225 |
| 1224 | Drive Farida Slaeh | University of North Texas Institute of Applied Science | | Denton | TX | 76203 |
| 1225 | Drive James Williams | University of Texas at Arlington | | Arlington | TX | 76019 |
| 1226 | Drive Lloyd Brooks | | | Cresson | TX | 76008-4407 |
| 1227 | Duane Hayes | | | Anna | TX | 75409 |
| 1228 | Duncan Fulton | Museum Nature & Science | | Dallas | TX | 75201-2024 |
| 1229 | Dylan Holt | Bike Friendly Oak Cliff | | Dallas | TX | 75208 |
| 1230 | E. Archie | Northwest Metal Recycling | | Dallas | TX | 75220 |
| 1231 | E. Ward | Dallas Transfer | President | Dallas | TX | 75222 |
| 1232 | E.L. Bowman | Greater Mt. Tabor Organization | | Fort Worth | TX | 76105 |
| 1233 | Earl Lenhurt | | | Denton | TX | 76207 |
| 1234 | Earl Post | | | Canton | TX | 75103 |
| 1235 | Earl Smith | | | Weatherford | TX | 76086 |
| 1236 | Earnest Lloyd | L&B Realty Advisors, Inc. | Senior Research Associate | Dallas | TX | 75206 |
| 1237 | Ed Boyce | | | Dallas | TX | 75248 |
| 1238 | Ed Brady | Lancaster Economic Development Corporation | Executive Director | Lancaster | TX | 75146 |
| 1239 | Ed Parris | Northside Salvage & Scrap | | Fort Worth | TX | 76106 |
| 1240 | Ed Thorman | Ed's Lawn Equipment | Chief Executive Officer | Addison | TX | 75001 |
| 1241 | Ed Walker | Bulkmatic Transport Company | Regional Manager | Fort Worth | TX | 76106 |
| 1242 | Ed Whittemore | Juliette Fowler Homes | Transportation Director | Dallas | TX | 75214 |
| 1243 | Ed Yrisarri | Compasscom, Inc. | | Roanoke | TX | 76262 |
| 1244 | Eddie Craddock | | | Dallas | TX | 75212 |
| 1245 | Eddie Dawson | Armstrong Park HOA | | Dallas | TX | 75074 |
| 1246 | Eddie Dees | | | Richardson | TX | 75080 |
| 1247 | Eddie Hueston | Fair Park | Executive General Manager | Dallas | TX | 75210 |
| 1248 | Eddie Johnson | | US Congresswoman | Dallas | TX | 75201-2024 |
| 1249 | Eddie Lesok | Gardens of Westridge HA | President | Fort Worth | TX | 76116 |
| 1250 | Eddie Sampler | Decatur City Council | | Decatur | TX | 76234 |
| 1251 | Eddie Walkowicz | Rockwall Aviation, Inc. | | Rockwall | TX | 75087 |
| 1252 | Edmund Haas | City of Celina | | Celina | TX | 75009 |
| 1253 | Edward Copley | Akin Gump Hauer Feld | Managing Partner | Dallas | TX | 75201-2024 |
| 1254 | Edward Denson | | | Richardson | TX | 75081 |
| 1255 | Edward Gray | | | Dallas | TX | 75219 |
| 1256 | Edward Harris | West Dallas Neighborhood Development Corporation | President | Dallas | TX | 75212 |
| 1257 | Edward Kersey | Trinity Industries, Inc. | Corporate Facilities Engineer | Dallas | TX | 75356 |
| 1258 | Edward Peterson | Winstead PC | | Dallas | TX | 75201-2024 |
| 1259 | Edward Witkowski | | | Dallas | TX | 75075 |
| 1260 | Edwin Newton | | | Azle | TX | 76020 |
| 1261 | Efren Meza | El Paso MPO | | El Paso | TX | 79901 |
| 1262 | Ehtel Gustovich | | | Dallas | TX | 75228 |
| 1263 | Elaine Laisun | | | Weatherford | TX | 76088 |
| 1264 | Elaine Petrus | Streams & Valleys | | Fort Worth | TX | 76109 |
| 1265 | Elaine Priest | City of Rhome | Councilmember, Place 3 | Rhome | TX | 76078 |
| 1266 | Elaine Wray | Travis Company Transportation & Natural Resources | | Austin | TX | 78767 |
| 1267 | Elbert Mitchell | | | Dallas | TX | 75230 |
| 1268 | Elisabeth Humphries | Newcourt Financial/AT&T Capital | Operations Manager | DFW Airport | TX | 75261 |
| 1269 | Elise Bright | University of Texas at Arlington | Associate Professor of Urban | Arlington | TX | 76019 |
| 1270 | Elizabeth Borstnel | City of Corsicana | | Corsicana | TX | 75110 |
| 1271 | Elizabeth Frank | PMB 340 | | Dallas | TX | 75230 |
| 1272 | Elizabeth Glen | Emerald Lane HOA | | Dallas | TX | 75023 |
| 1273 | Elizabeth Jones | | | Fort Worth | TX | 76108 |

Appendix C - Meeting Notices and Contact Lists
Documentation of September 2020 Public Meetings



Dallas-Fort Worth High-Speed
 Transportation Connections Study

Dallas-Fort Worth High-Speed Transportation Connections Study
 Mail Contact List

| | NAME | ORGANIZATION | TITLE | CITY | STATE | ZIP |
|------|--------------------------|---|--------------------|---------------|-------|------------|
| 1274 | Elizabeth Mack | Locke, Purnell, Rain & Harrel | | Dallas | TX | 75201-2024 |
| 1275 | Elizabeth Testerman | Oak Hollow/Sheffield vil Association | | Grand Prairie | TX | 75052 |
| 1276 | Elizabeth Wahlquist | | | Dallas | TX | 75230 |
| 1277 | Emir Pineda | Dallas/Fort Worth International Airport Air Freight | Manager | DFW Airport | TX | 75261 |
| 1278 | Eric Claycamp | Hahnfeld Hoffer Stanford | Senior Architect | Fort Worth | TX | 76104 |
| 1279 | Eric Duncan | Allen Samuels Dodge | | Fort Worth | TX | 76180 |
| 1280 | Eric Phelps | | | Millsap | TX | 76066 |
| 1281 | Eric Ransleben | Westlake Chamber of Commerce | President | Roanoke | TX | 76262 |
| 1282 | Eric Wilhite | City of Euless | Manager | Euless | TX | 76039 |
| 1283 | Erik Walsh | TxDOT Dallas District | | Mesquite | TX | 75150 |
| 1284 | Erika Lissberger | SPAN, Inc. | | Denton | TX | 76201 |
| 1285 | Ernest Abilez | High Crest Addition NA | President | Fort Worth | TX | 76116 |
| 1286 | Ernest Hedgcoth | Ernest Hedgcoth Consulting | | Fort Worth | TX | 76117 |
| 1287 | Ernest Leonard | | | Frisco | TX | 75034 |
| 1288 | Ernest Winkfield | | | Dallas | TX | 75243 |
| 1289 | Ernie Martinez | Dallas Area Rapid Transit | | Dallas | TX | 75266 |
| 1290 | Erv Sandlin | Texas Natural Resource Conservation Commission | | Austin | TX | 78711 |
| 1291 | Ervin Jackson Jr. | | | Seagoville | TX | 75159 |
| 1292 | Eshandra Davis | Dallas Area Rapid Transit | | Dallas | TX | 75266 |
| 1293 | Eugene Jackson | | | Dallas | TX | 75212 |
| 1294 | Eunice Givens | Highland Hills NA | Government Contact | Fort Worth | TX | 75116-1452 |
| 1295 | Eva Mendoza | | | Dallas | TX | 75211 |
| 1296 | Eva Rogers | | | Stephenville | TX | 76401 |
| 1297 | Evelyn Roberson | | | Richardson | TX | 75082 |
| 1298 | Evelyn Stearman | | | Fort Worth | TX | 76108 |
| 1299 | F.M. Carroll | Texas Motor Speedway | | Fort Worth | TX | 76101 |
| 1300 | Faye Cook | Social Security office of Hearings | | Fort Worth | TX | 75773 |
| 1301 | Faye Wilkins | Dallas Area Rapid Transit | Board Member | Dallas | TX | 75266 |
| 1302 | Fayette Grey | | | Dallas | TX | 75238 |
| 1303 | Felix Chen | Prime Art and Jewel Company | President & CEO | Dallas | TX | 75252 |
| 1304 | Felix Escamilla | | | Dallas | TX | 75211 |
| 1305 | Felix Lozada | Dallas | | Dallas | TX | 75212 |
| 1306 | Fernando Florez | Hemphill Corridor Task Force | Co-Chair | Fort Worth | TX | 76102 |
| 1307 | Flo Henry | | | McKinney | TX | 75069 |
| 1308 | Floyd & Sue Mouton | | | Azle | TX | 76020 |
| 1309 | Floyd Richards | Yellow Cab Company | President | Fort Worth | TX | 76101 |
| 1310 | Foley Gardere | Foley Gardere | | Dallas | TX | 75201-2024 |
| 1311 | Fon Laughlin | Lake Cities Chamber of Commerce | President | Lake Dallas | TX | 75065 |
| 1312 | Forrest & Janet Thompson | | | Hudson Oaks | TX | 76087 |
| 1313 | Foy Moss | | | Irving | TX | 75060 |
| 1314 | Fran Gosnell | | | Garland | TX | 75042 |
| 1315 | Frances & Davey Peck | | | Azle | TX | 76020 |
| 1316 | Frances Pelley | MPO-Texoma COG | Executive Director | Sherman | TX | 75090 |
| 1317 | Francis Hill | TransSolutions, Inc. | | Fort Worth | TX | 76155 |
| 1318 | Frank & Kathy Tibbit | | | Weatherford | TX | 76086 |
| 1319 | Frank Boehmer | Heatherwide Subdivision Association | | Grapevine | TX | 76051 |
| 1320 | Frank Bracken | Haggar Clothing Company | President | Dallas | TX | 75234 |
| 1321 | Frank Davis | City of Waxahachie | City Engineer | Waxahachie | TX | 75165 |
| 1322 | Frank Dustin | | | Dallas | TX | 75248 |
| 1323 | Frank King | | | Fort Worth | TX | 76177-1702 |
| 1324 | Frank Morris | Briarwood Estates HOA | President | DeSoto | TX | 75123-1209 |
| 1325 | Frank Smith | Hagler Bailley | Manager | Leander | TX | 78645 |
| 1326 | Frank Smith | | | Arlington | TX | 76013 |
| 1327 | Frank Stevenson | Locke, Purnell, Rain & Harrel | | Dallas | TX | 75201-2024 |
| 1328 | Frank Yuan | Raba Kistner Infrastructure, Inc. | Associate | | | |

Appendix C - Meeting Notices and Contact Lists
Documentation of September 2020 Public Meetings

Dallas-Fort Worth High-Speed Transportation Connections Study
Mail Contact List

| | NAME | ORGANIZATION | TITLE | CITY | STATE | ZIP |
|------|----------------------|-----------------------------------|--------------------------|---------------|-------|------------|
| 1329 | Frankie Bickems | | | Dallas | TX | 75212 |
| 1330 | Frankie Robbins | City of Saginaw | | Saginaw | TX | 76179 |
| 1331 | Fred Bader | | | Fort Worth | TX | 76103 |
| 1332 | Fred Cantu | Berkely Place HOA | | Fort Worth | TX | 76102 |
| 1333 | Fred Cox | | | Arlington | TX | 76016 |
| 1334 | Fred Guerra | AT&T | Executive Director | Dallas | TX | 75202 |
| 1335 | Fred Habert | | | Dallas | TX | 75252 |
| 1336 | Fred Harper | Fairmount NA | President | Fort Worth | TX | 76102 |
| 1337 | Fred Moses | Telecom Electric Supply | | Dallas | TX | 75086 |
| 1338 | Fred Parker | Fred Parker Company, Inc. | | Fort Worth | TX | 76115 |
| 1339 | Fred Shipley | | | Weatherford | TX | 76086 |
| 1340 | Fred Tucker | | | Arlington | TX | 76012 |
| 1341 | Freddy Dether | | | Aledo | TX | 76008-4407 |
| 1342 | Freeman Main | | | Dallas | TX | 75212 |
| 1343 | Fuelman | | | Fort Worth | TX | 76119 |
| 1344 | Furiborz Falsheri | Dallas Water Utilities | Plant Manager | Dallas | TX | 75253 |
| 1345 | G. Whitney Smith | The Whitney Smith Company | President | Fort Worth | TX | 75773 |
| 1346 | G.K. Maenius | Tarrant County | Administrator | Fort Worth | TX | 76196 |
| 1347 | Gabrielle Gordon | Ranchette Estates HA | President | Keller | TX | 76248 |
| 1348 | Gail Greenway | | | Grand Prairie | TX | 75052 |
| 1349 | Gail Rezai | | | Weatherford | TX | 76088 |
| 1350 | Gail Wingfield | Dallas County | Human Services | Dallas | TX | 75207 |
| 1351 | Galt Graydon | The Graydon Group | | Austin | TX | 78701 |
| 1352 | Garland Geeslin | Southbrook & Willow Creek | | Burleson | TX | 76028 |
| 1353 | Garland Raney | | | Nevada | TX | 75173 |
| 1354 | Garland Strong | Doskocil Manufacturing, Inc. | Executive Vice President | Arlington | TX | 76004 |
| 1355 | Gary & Mary Washburn | | | Fort Worth | TX | 76177-1702 |
| 1356 | Gary Beavers | Cold Springs Processing | Manager | Fort Worth | TX | 76101 |
| 1357 | Gary Bolen | Safety-Kleen, Inc. | | Irving | TX | 75061 |
| 1358 | Gary Brinkley | City of Saginaw | | Saginaw | TX | 76179 |
| 1359 | Gary Brown | Duncan Disposal | General Manager | Arlington | TX | 76011 |
| 1360 | Gary Charlton | | | | | |
| 1361 | Gary Cushman | | | Richardson | TX | 75080 |
| 1362 | Gary Fuller | | | Nevada | TX | 75173 |
| 1363 | Gary Gaston | MPO-Permian Basin RPC | Executive Director | Midland | TX | 79711 |
| 1364 | Gary Gillespie | City of Weatherford | | Weatherford | TX | 76086 |
| 1365 | Gary Hankins | Mont Del-Meadows West NA | | Fort Worth | TX | 76132 |
| 1366 | Gary Hunter | | | Weatherford | TX | 76086 |
| 1367 | Gary Jarrell | City of Roanoke | | Roanoke | TX | 76262 |
| 1368 | Gary Jones | Grapevine Shadow Glen Association | | Grapevine | TX | 76051 |
| 1369 | Gary Jost | Teal Engineering Service, Inc. | President | Valley View | TX | 76272 |
| 1370 | Gary Kauth | | | Arlington | TX | 76016 |
| 1371 | Gary Kelly | Southwest Airlines | Chairman | Dallas | TX | 75235 |
| 1372 | Gary Nash | | | Dallas | TX | 75238 |
| 1373 | Gary Own | | | Springtown | TX | 76082 |
| 1374 | Gary Pitner | MPO-Panhandle RPC | Executive Director | Amarillo | TX | 79105 |
| 1375 | Gary Post | | | Grand Prairie | TX | 75050 |
| 1376 | Gary Roper | | | McKinney | TX | 75070 |
| 1377 | Gary Smith | | | McKinney | TX | 75071 |
| 1378 | Gary Snowden | | | Dallas | TX | 75228 |
| 1379 | Gary Stocker | Allen ISD | President | Allen | TX | 75002 |
| 1380 | Gary Stolbach | | | Dallas | TX | 75248 |
| 1381 | Gary Waller | Chemical Lime, Ltd. | | Fort Worth | TX | 76185 |
| 1382 | Gayle Hamilton | Tarrant County | Elections | Fort Worth | TX | 75773 |
| 1383 | Gayle Young | Remington Park At Bridlewood | | Flower Mound | TX | 75028 |
| 1384 | Gehlin Menti | Sharp | | Arlington | TX | 76001 |

Appendix C - Meeting Notices and Contact Lists
Documentation of September 2020 Public Meetings



Dallas-Fort Worth High-Speed
 Transportation Connections Study

Dallas-Fort Worth High-Speed Transportation Connections Study
 Mail Contact List

| | NAME | ORGANIZATION | TITLE | CITY | STATE | ZIP |
|------|----------------------|------------------------------------|-------------------------|----------------------|-------|------------|
| 1385 | Gene & Linda Jangula | | | Lavon | TX | 75166 |
| 1386 | Gene Dretke | Ellis County | Director - Public Works | Waxahachie | TX | 75165 |
| 1387 | Gene Gray | Overton Woods HA | | Fort Worth | TX | 76109 |
| 1388 | Gene Holloway | Denton ISD | Director | Denton | TX | 76201 |
| 1389 | Gene Jernigan | TXU Electric Company | | Euless | TX | 76039 |
| 1390 | Gene Paeerer | | | Dallas | TX | 75212 |
| 1391 | Gene Rzasa | Dallas Freightliner | Heavy Duty Trucks | Dallas | TX | 75339 |
| 1392 | Gene Tosh | Huggins Honda | | North Richland Hills | TX | 76180 |
| 1393 | Gene Woodside | City of Grand Prairie | Street Superintendent | Grand Prairie | TX | 75053 |
| 1394 | Geoff Adams | Texas Bicycle Coalition | | Arlington | TX | 76013 |
| 1395 | Geoffrey Staples | | | Dallas | TX | 75246 |
| 1396 | George Bernhard | Transportation Board Lewisville | | Flower Mound | TX | 75028 |
| 1397 | George Blanchard | Absentee-Shawnee Tribe of Oklahoma | Governor | Shawnee | OK | 74801 |
| 1398 | George Bramblett | Haynes & Boone | Partner | Dallas | TX | 75219 |
| 1399 | George Collins | | | Dallas | TX | 75249 |
| 1400 | George Costan | City of Heath | Building Inspector | Heath | TX | 75032 |
| 1401 | George Dresser | Texas Transportation Institute | | College Station | TX | 77846 |
| 1402 | George Escott | Clarence Cornish Wrecker | President | Fort Worth | TX | 76104 |
| 1403 | George Farr | Childrens Medical Center | President & CEO | Dallas | TX | 75235 |
| 1404 | George Fink | Estates of High Country | | Carrollton | TX | 75007 |
| 1405 | George Hedrick | | | Fort Worth | TX | 76112 |
| 1406 | George Hyde | | | Dallas | TX | 75248 |
| 1407 | George Keller | The Landing HA | | Fort Worth | TX | 76179 |
| 1408 | George Marx | Huitt-Zollars, Inc. | | Dallas | TX | 75202 |
| 1409 | George Morey | | | Arlington | TX | 76013 |
| 1410 | Georgette Cook | City of Double Oak | | Double Oak | TX | 75077 |
| 1411 | Gerald Bradshaw | City of Coppell | | Irving | TX | 75062 |
| 1412 | Gerald Cowan | | | Garland | TX | 75044 |
| 1413 | Gerald Ford | 1st Nationwide Bank | Chairman | Dallas | TX | 75201-2024 |
| 1414 | Gerald Haygood | | | Dallas | TX | 75024 |
| 1415 | Gerald Hensley | | | Springtown | TX | 76082 |
| 1416 | Gerald Kettler | | | Dallas | TX | 75244 |
| 1417 | Gerald Thiel | | | Arlington | TX | 76011 |
| 1418 | Gerald Urbankte | City of Arlington | | Arlington | TX | 76004 |
| 1419 | Geraldine Brown | | | Mesquite | TX | 75149 |
| 1420 | Gerilyn Kever | City of McKinney | | McKinney | TX | 75069 |
| 1421 | Germaine Joseph | | | Fort Worth | TX | 76105 |
| 1422 | Gerry Lehew | | | Wylie | TX | 75098 |
| 1423 | Gg Sherman | Garland Senior Activity Center | | Garland | TX | 75040 |
| 1424 | Ghulam Warriach | | | Dallas | TX | 75218 |
| 1425 | Gib Lewis | Lewis Label Products | President | Fort Worth | TX | 76111 |
| 1426 | Gil & Donna Leonard | | | Azle | TX | 76020 |
| 1427 | Gil Wilson | TxDOT | Planner | Austin | TX | 78714 |
| 1428 | Gilbert Aguilar | City of Dallas | Manager | Dallas | TX | 75216 |
| 1429 | Gilobensky Joe | | | Frisco | TX | 75034 |
| 1430 | Gina Daly | Chaucer Estates HA | | Flower Mound | TX | 75028 |
| 1431 | Ginger Bason | | | Fort Worth | TX | 76111 |
| 1432 | Ginger Williams | Marketing Consultant | | Dallas | TX | 75218 |
| 1433 | Girmi Shaver | | | Cresson | TX | 76035 |
| 1434 | Gisele Stewart | | | Edmond | OK | 73003 |
| 1435 | Gleen Spoons | Greenway NA | Secretary | Fort Worth | TX | 75773 |
| 1436 | Glen Blanscet | Ridgeview HOA | President | Carrollton | TX | 75007 |
| 1437 | Glen Hyde | Northwest Regional Airport | Airport Manager | Roanoke | TX | 76092 |
| 1438 | Glen Littlepage | Lone Star Transportation | Safety Director | Weatherford | TX | 76085 |
| 1439 | Glen McGee | Dallas County | | Dallas | TX | 75207 |
| 1440 | Glen Ritter | | | Arlington | TX | 76013 |

Appendix C - Meeting Notices and Contact Lists
Documentation of September 2020 Public Meetings



Dallas-Fort Worth High-Speed Transportation Connections Study
 Mail Contact List

| | NAME | ORGANIZATION | TITLE | CITY | STATE | ZIP |
|------|------------------------|-------------------------------------|--------------------------|---------------|-------|------------|
| 1441 | Glen Winegeart | Rays Pharmacy | Manager | Kennendale | TX | 76060 |
| 1442 | Glen Zook | | | Richardson | TX | 75080 |
| 1443 | Glenda Salazar | | | Dallas | TX | 75212 |
| 1444 | Glenn Smith | City of Rockwall | | Rockwall | TX | 75087 |
| 1445 | Glenn Taylor | | | Dallas | TX | 75227 |
| 1446 | Gloria Carter | | | Garland | TX | 75040 |
| 1447 | Gloria Qualls | | | DeSoto | TX | 75123 |
| 1448 | Gloria Shillow | | | Duncanville | TX | 75116 |
| 1449 | Glyn Strickland | City of McKinney | | McKinney | TX | 75069 |
| 1450 | Glynn Knight | East Texas COG | Executive Director | Kilgore | TX | 75662 |
| 1451 | Gordon Pierce | Terrell Municipal Airport | Airport Manager | Terrell | TX | 75160 |
| 1452 | Gordon Sagebiel | | | Aledo | TX | 76008 |
| 1453 | Gordon Williams | Vought Aircraft | President & CEO | Arlington | TX | 76011 |
| 1454 | Gordy Vansteenber | Silver Creek Estates HOA | | DeSoto | TX | 75123-1209 |
| 1455 | Grace Johnson | | | Dallas | TX | 75227 |
| 1456 | Gracie Vega | Wyndham Arlington | DFW Workforce Coalition | Arlington | TX | 76011 |
| 1457 | Grady Judd | Fort Worth Police Department | Captain | Fort Worth | TX | 76105 |
| 1458 | Grant A Reading | | | Dallas | TX | 75218 |
| 1459 | Greg Alford | Alford Homes | President | Prosper | TX | 75070 |
| 1460 | Greg Burgamy | City of Rockwall | | Rockwall | TX | 75087 |
| 1461 | Greg Hoffmann | Vilbig Lake HOA | | Irving | TX | 75060 |
| 1462 | Greg Johnston | US Risk Underwriters | | Dallas | TX | 75225 |
| 1463 | Greg Kuhn | Half Associates, Inc. | | Richardson | TX | 75081 |
| 1464 | Greg McQuitty | | | Arlington | TX | 76006 |
| 1465 | Greg Noonan | Greenbriar Estates Homeowners | | Grapevine | TX | 76051 |
| 1466 | Greg Noone | | | Saginaw | TX | 76131 |
| 1467 | Greg Roemer | Community Waste Disposal | President | Dallas | TX | 75220 |
| 1468 | Greg Singleton | | | Dallas | TX | 75086 |
| 1469 | Greg Upp | Southwestern Bell | Regional Manager | Fort Worth | TX | 75773 |
| 1470 | Gregg Holmes | Ebby Halliday Realtors | Realtor Associate | Dallas | TX | 75225 |
| 1471 | Gregg Jones | Dean Foods | | Dallas | TX | 75223 |
| 1472 | Gregory Hughes | Grace Presbyterian Village | Director | Dallas | TX | 75216 |
| 1473 | Gregory Knauer | | | Duncanville | TX | 75137 |
| 1474 | Gregory McKinney | | | Arlington | TX | 76016 |
| 1475 | Gregory Shields | Neiman Marcus | Senior Vice President | Dallas | TX | 75270 |
| 1476 | Gregory Weston | Yorkshire Meadows Home Association | | Grapevine | TX | 76051 |
| 1477 | Gus Chavez | TxDOT | | Austin | TX | 78714 |
| 1478 | Gus Delaloya | | | Tulsa | OK | 74136 |
| 1479 | Gutemz Gebrial | | | Dallas | TX | 75212 |
| 1480 | Guy Brown | City of Hutchins | Economic Development Coo | Hutchins | TX | 75141 |
| 1481 | Guy Jones | | | Allen | TX | 75013 |
| 1482 | Guy Sutherland | | | Dallas | TX | 75212 |
| 1483 | Gwen Neal | | | Fort Worth | TX | 76109 |
| 1484 | H. Atwood | | | Willow Park | TX | 76087 |
| 1485 | H. Kelley | | | Arlington | TX | 76013 |
| 1486 | H. P. Fulmer | Ogden Aviation Services | General Manager | DFW Airport | TX | 75261 |
| 1487 | H.F. Harber | Atmos Energy Corporation | | Dallas | TX | 75240 |
| 1488 | H.L. Garland | | | Dallas | TX | 75206 |
| 1489 | H.M Davenport | Navarro County | County Judge | Corsicana | TX | 75110 |
| 1490 | H.W. Casebolt | | | Garland | TX | 75042 |
| 1491 | Hal Thome | Thome & Thome | Partner | Grand Prairie | TX | 75053 |
| 1492 | Hal Watson | | | Fort Worth | TX | 76108 |
| 1493 | Hallwood Group | Hallwood Group, Inc. | | Dallas | TX | 75231 |
| 1494 | Hank And Angela Gaines | | | Dallas | TX | 75367 |
| 1495 | Hanna Marsh | West Dallas Community Centers, Inc. | | Dallas | TX | 75212 |
| 1496 | Hardy Brogoitti | | | Dallas | TX | 75228 |

Appendix C - Meeting Notices and Contact Lists
Documentation of September 2020 Public Meetings



Dallas-Fort Worth High-Speed
 Transportation Connections Study

Dallas-Fort Worth High-Speed Transportation Connections Study
 Mail Contact List

| | NAME | ORGANIZATION | TITLE | CITY | STATE | ZIP |
|------|-----------------------------|--|-----------------------------|---------------|-------|-------|
| 1497 | Hardy Nix | Oak Creek Estates Hoa, Inc. | President | Carrollton | TX | 75007 |
| 1498 | Harold Criswell | | | Dallas | TX | 75094 |
| 1499 | Harold Pitchford | Fort Worth | City Forester | Fort Worth | TX | 76115 |
| 1500 | Harold Rind | | | Decatur | TX | 76234 |
| 1501 | Harold Whiteley | Whiteley & Associates | | Aubrey | TX | 76227 |
| 1502 | Harriet Harral | The Harral Group | | Fort Worth | TX | 76102 |
| 1503 | Harry Brad Urey | | | Dallas | TX | 75248 |
| 1504 | Harry Englert | City of Grand Prairie | | Grand Prairie | TX | 75053 |
| 1505 | Harry Kabler | | | Dallas | TX | 75225 |
| 1506 | Harry Persaud | City of Denton | Senior Planner | Denton | TX | 76209 |
| 1507 | Harvey Mitchell | Bank One Texas | Chairman & CEO | Dallas | TX | 75265 |
| 1508 | Hayden Ross Blackburn | Fort Worth Business Association | | Fort Worth | TX | 76104 |
| 1509 | Hazel Peace | | | Fort Worth | TX | 76119 |
| 1510 | Hazel Sanders | | | Azle | TX | 76020 |
| 1511 | Heath Hutchens | | | Hurst | TX | 76053 |
| 1512 | Heather White | Mistletoe Heights NA | Historical Contact | Fort Worth | TX | 76102 |
| 1513 | Hector Mendieta | Texas Natural Resource Conservation Commission | Manager & Technical Assista | Austin | TX | 78711 |
| 1514 | Heidi Ross | WHM Transportation Engineering Consultants, Inc. | Principal | Austin | TX | 78701 |
| 1515 | Helen Blanton | | | Sachse | TX | 75048 |
| 1516 | Helen Hicks | | | Garland | TX | 75040 |
| 1517 | Henrietta Adams | | | Dallas | TX | 75232 |
| 1518 | Henry Georgi | | | Fort Worth | TX | 76004 |
| 1519 | Henry Joyner | American Airlines | | DFW Airport | TX | 75261 |
| 1520 | Henry Nelson | Texas Commerce Bank | | Dallas | TX | 75266 |
| 1521 | Henry Richardson | Jacobs Engineering | Highway Design Engineer | Fort Worth | TX | 75773 |
| 1522 | Herb Doller | | | Duncanville | TX | 75137 |
| 1523 | Herman Denzler | | | Coppell | TX | 75019 |
| 1524 | Herman Earwood | Fort Worth ISD | Director - Central Services | Fort Worth | TX | 76107 |
| 1525 | Herschell & Cheryl Fortner | | | Fort Worth | TX | 76132 |
| 1526 | Hobert Willis | | | Dallas | TX | 75212 |
| 1527 | Homer Davis | | | Fort Worth | TX | 76116 |
| 1528 | Horace and Mary Alice Butts | Link Our Trails Committee | Past President White Lake H | Fort Worth | TX | 76103 |
| 1529 | Howard & Jan Hudler | | | Weatherford | TX | 76087 |
| 1530 | Howard & Nellene Hull | | | Azle | TX | 76020 |
| 1531 | Howard Davis Tubre | Greater Fort Worth Sierra Club | Executive Committee | Haltom City | TX | 76148 |
| 1532 | Howard Hale | Parkway Central | | Grapevine | TX | 76051 |
| 1533 | Howard Hallam | Ben E. Keith Company | President | Dallas | TX | 75235 |
| 1534 | Howard Locke | | | Haltom City | TX | 76148 |
| 1535 | Howard Maher | | | Richardson | TX | 75081 |
| 1536 | Howard McClurkin | City of Weatherford | | Weatherford | TX | 76086 |
| 1537 | Howard Meyers | Quexco, Inc. | Chairman | Dallas | TX | 75207 |
| 1538 | Howard Nugyen | Neighborcare Clinic | Clinic Director | Dallas | TX | 75212 |
| 1539 | Howard Slavin | Caliper Corporation | President | Newton | MA | 02161 |
| 1540 | Hristaki Sofokidis | | Retired FHWA Engineer | Arlington | TX | 76011 |
| 1541 | Hugh | | | Dallas | TX | 75215 |
| 1542 | Hugh Collins | The Bunch-Ellington Club | President | Fort Worth | TX | 76112 |
| 1543 | Hulen Strunck | | | Balch Springs | TX | 75180 |
| 1544 | Ibrahim Musa | TxDOT Dallas District | | Mesquite | TX | 75150 |
| 1545 | Ida Piper | Morningside Park NA | | Fort Worth | TX | 76102 |
| 1546 | Ignacio Cantu | | | Grand Prairie | TX | 75050 |
| 1547 | Ignacio Zamora | Worth Heights NA | President | Fort Worth | TX | 76102 |
| 1548 | Ignacio Zaragoz | City of Dallas | | Dallas | TX | 75246 |
| 1549 | Ilene Perkett | | | Horseshoe Bay | TX | 78657 |
| 1550 | Inez Mackie | | | Arlington | TX | 76002 |

Appendix C - Meeting Notices and Contact Lists
Documentation of September 2020 Public Meetings



Dallas-Fort Worth High-Speed
 Transportation Connections Study

Dallas-Fort Worth High-Speed Transportation Connections Study
 Mail Contact List

| | NAME | ORGANIZATION | TITLE | CITY | STATE | ZIP |
|------|------------------|--|-----------------------------|----------------|-------|------------|
| 1551 | Irene Darrow | | | Garland | TX | 75048 |
| 1552 | Irene Rodgers | | | Grand Prairie | TX | 75051 |
| 1553 | Irene Santoscoy | City of Hurst | Environmental Specialist | Hurst | TX | 76054 |
| 1554 | Iris Stewart | Midlothian Chamber of Commerce & Economic Development Commission | Executive Director | Midlothian | TX | 76065 |
| 1555 | Irvin Levy | NCH Corporation | President | Irving | TX | 75062 |
| 1556 | Irwin Grossman | Investment Properties, Inc. | President | Dallas | TX | 75230 |
| 1557 | Isabel Martinez | | | Dallas | TX | 75212 |
| 1558 | Isabelle Moro | City of Coppell | City Planner | Coppell | TX | 75019 |
| 1559 | Ismael Morales | West Dallas Multipurpose Center | Director | Dallas | TX | 75121 |
| 1560 | Issac Joskowicz | Traffic Engineers, Inc. | Principal | Houston | TX | 77002 |
| 1561 | J M Hagggar | Hagggar Clothing Company | Chairman | Farmers Branch | TX | 75234 |
| 1562 | J Milton Brooks | City of Dallas | Interim Program Manager | Dallas | TX | 75201-2024 |
| 1563 | J. Bruce | Kansas City Southern Railroad | Division Engineer | Shreveport | LA | 71107 |
| 1564 | J. Gaines | | | Fort Worth | TX | 76105 |
| 1565 | J. Johnson | | | Fort Worth | TX | 76101 |
| 1566 | J. Lucas | | | Bedford | TX | 76021 |
| 1567 | J. R. Allen | Allen Chapel Baptist Church | Pastor | Dallas | TX | 75216 |
| 1568 | J. Rucker | Eastern Development Companies | Executive Vice President | Dallas | TX | 75074 |
| 1569 | J.D. Anderson | Mica Corporation | Safety Director | Fort Worth | TX | 76161 |
| 1570 | J.D. Morgan | | | Dallas | TX | 75241 |
| 1571 | J.K. Hendera | | | Fort Worth | TX | 76116 |
| 1572 | J.L. Foster | First Baptist Church of Hamilton Park | Pastor | Richardson | TX | 75081 |
| 1573 | J.O. Miller | | | Arlington | TX | 76006 |
| 1574 | J.R. Coolidge | Talem, Inc. | President | Fort Worth | TX | 76116 |
| 1575 | J.R. Morris | | | Forney | TX | 75126 |
| 1576 | J.T. Dickenson | | | Aledo | TX | 76008-4407 |
| 1577 | Jack Anderson | Texas Department of Transportation - Fort Worth District | Equipment Supervisor | Fort Worth | TX | 76133 |
| 1578 | Jack Brown | City of Justin | | Justin | TX | 76247 |
| 1579 | Jack Bryant | Railroad Controls Limited | | Fort Worth | TX | 76177-1702 |
| 1580 | Jack Edwards | | | Dallas | TX | 75228 |
| 1581 | Jack Hagar | | | Dallas | TX | 75232 |
| 1582 | Jack Hicks | | | Dallas | TX | 75243 |
| 1583 | Jack Holland | Ferrellgas | District Manager | Grand Prairie | TX | 75050 |
| 1584 | Jack Hood | Ellis County | | Red Oak | TX | 75154 |
| 1585 | Jack Jarvis | City of Denton | Fleet Services Superintende | Denton | TX | 76201 |
| 1586 | Jack Kelly | | | Arlington | TX | 76012 |
| 1587 | Jack Lowe | TD Industries | CEO | Dallas | TX | 75381 |
| 1588 | Jack McJunkin | Centre Devlpmnt Company, Inc. | President & CEO | Dallas | TX | 75380 |
| 1589 | Jack Miller | | | Denton | TX | 75252 |
| 1590 | Jack Nawn | | | Fort Worth | TX | 76132 |
| 1591 | Jack Nicholson | Nicholson Contract Services | | Richardson | TX | 75081 |
| 1592 | Jack Nisula | The Pond at Briarwyck | President | Carrollton | TX | 75006 |
| 1593 | Jack Norton | Lea & Elliott, Inc. | Associate Principal | Grand Prairie | TX | 75050 |
| 1594 | Jack Phillips | The Phillips Group | Principal | Ennis | TX | 75119 |
| 1595 | Jack Poe | North Texas Chapter of Appraisal Institute | North Texas Chapter Preside | Dallas | TX | 75380 |
| 1596 | Jack Steele | Houston-Galveston Area Council | Executive Director | Houston | TX | 77227 |
| 1597 | Jack Thomson | City of Denton | Former Councilmember | Denton | TX | 76201 |
| 1598 | Jack Williams | Jack Williams Automall | Owner & President | Fort Worth | TX | 76101 |
| 1599 | Jack Williams | | | Aledo | TX | 76008-4407 |
| 1600 | Jack Witt | Best Way Transportation | CEO | Palmer | TX | 75152 |
| 1601 | Jack Worley | | | Dallas | TX | 75230 |
| 1602 | Jackie Koch | City of Midlothian | | Midlothian | TX | 76065 |
| 1603 | Jackie Lewis | | | Mesquite | TX | 75181 |
| 1604 | Jacqueline Frias | Belmont Terrace NA | President | Fort Worth | TX | 76106 |

Appendix C - Meeting Notices and Contact Lists
Documentation of September 2020 Public Meetings



Dallas-Fort Worth High-Speed
 Transportation Connections Study

Dallas-Fort Worth High-Speed Transportation Connections Study
 Mail Contact List

| | NAME | ORGANIZATION | TITLE | CITY | STATE | ZIP |
|------|-------------------|--|-----------------------------|----------------|-------|------------|
| 1605 | Jake Brisbin | MPO-Rio Grande COG | Executive Director | El Paso | TX | 79925 |
| 1606 | James & Kay Dixon | | | Aledo | TX | 76008-4407 |
| 1607 | James Abney | | | Dallas | TX | 75225 |
| 1608 | James Alderidge | ETTL Engineers & Consultants, Inc | | Tyler | TX | 75702 |
| 1609 | James Branch | | | Royse City | TX | 75189 |
| 1610 | James Cole | Emission Solutions, Inc. | Vice President | Richardson | TX | 75081 |
| 1611 | James Cummings | City of Grand Prairie | Director | Grand Prairie | TX | 75053 |
| 1612 | James Davies | J.B. Davies, Inc. | Chairman of The Board | Fort Worth | TX | 76115 |
| 1613 | James Dillon | | | Dallas | TX | 75234 |
| 1614 | James Doss | | | Willow Park | TX | 76087 |
| 1615 | James Driscoll | M/I Homes | VP, Urban Housing | Columbus | OH | 43215 |
| 1616 | James Dunaway | Dunaway Associates, Inc. | President | Fort Worth | TX | 76107 |
| 1617 | James Edwards | Absentee-Shawnee Executive Committee | Governor | Shawnee | OK | 74801 |
| 1618 | James Elder | | | Royse City | TX | 75189 |
| 1619 | James Embry | | | Farmers Branch | TX | 75234 |
| 1620 | James Flood | | | Dallas | TX | 75217 |
| 1621 | James Fowler | | | Dallas | TX | 75074 |
| 1622 | James Grover | | | Granbury | TX | 76049 |
| 1623 | James Harris | Lowery Park NA | Director | Fort Worth | TX | 76107 |
| 1624 | James Hawkins | | | McKinney | TX | 75070 |
| 1625 | James Hightower | | | Fort Worth | TX | 76116 |
| 1626 | James Kanaman | | | Dallas | TX | 75253 |
| 1627 | James Knight | Team Consultants, Inc. | Project Engineer | Arlington | TX | 76015 |
| 1628 | James Koehler | | | Richardson | TX | 75080 |
| 1629 | James Kuntz | Dallas, Garland and Northern Railroad | General Manager | Garland | TX | 75040 |
| 1630 | James Lenna | | | Weatherford | TX | 76086 |
| 1631 | James Loder | Dannenbaum Engineering Corporation | | Dallas | TX | 75230 |
| 1632 | James Melton | Everman ISD | | Everman | TX | 76140 |
| 1633 | James Mirabal | Texas Natural Resource Conservation | | Austin | TX | 78711 |
| 1634 | James Piiska | City of Haltom City | Director | Haltom City | TX | 76117 |
| 1635 | James Rivers | | | Arlington | TX | 76015 |
| 1636 | James Schuster | | | Dallas | TX | 75218 |
| 1637 | James Stroman | City of Crandall | EDC President | Crandall | TX | 75114 |
| 1638 | James Stroman | City of Talty | City Manager | Talty | TX | 75126 |
| 1639 | James Toler | | | Dallas | TX | 75214 |
| 1640 | James Westerfield | Town of Lakeside | Chairman | Lakeside | TX | 76108 |
| 1641 | James White | | CPA | Dallas | TX | 75379 |
| 1642 | James Whitlow | | | Waxahachie | TX | 75165 |
| 1643 | James Yarbrough | EPA, Region VI | | Dallas | TX | 75202 |
| 1644 | Jan Badke | Badke & Associates | | Mansfield | TX | 76063 |
| 1645 | Jan Belcher | Coldwell Banker | | Waxahachie | TX | 75165 |
| 1646 | Jan Bridges | | | Dallas | TX | 75218 |
| 1647 | Jan Dolph | Garland Solid Waste | Operations Manager | Garland | TX | 75046 |
| 1648 | Jan Jarvis | Fort Worth Star-Telegram | Staff Writer | Fort Worth | TX | 76101 |
| 1649 | Jan Sanders | | | Dallas | TX | 75230 |
| 1650 | Jan Seidner | Dallas Area Rapid Transit | | Dallas | TX | 75266 |
| 1651 | Jana Young | Dallas Baptist Association | | Dallas | TX | 75228 |
| 1652 | Jane Halebian | | | Dallas | TX | 75214 |
| 1653 | Jane Haley | | | Rowlett | TX | 75088 |
| 1654 | Jane Hart | Keep Mansfield Beautiful | | Mansfield | TX | 76063 |
| 1655 | Jane Schlansker | PR/Texas | President | Fort Worth | TX | 76105 |
| 1656 | Janell Mirochna | City of Dallas | Public Info. Representative | Dallas | TX | 75201-2024 |
| 1657 | Janet Everheart | Public Transportation Advisory Committee | | Lamesa | TX | 79331 |
| 1658 | Janet Johnson | | | Greenville | TX | 75404 |
| 1659 | Janet Johnson | Answer America | Administrative Assistant | Fort Worth | TX | 75773 |
| 1660 | Janet Metevia | | | Garland | TX | 75040 |

Appendix C - Meeting Notices and Contact Lists
Documentation of September 2020 Public Meetings



Dallas-Fort Worth High-Speed Transportation Connections Study
 Mail Contact List

| | NAME | ORGANIZATION | TITLE | CITY | STATE | ZIP |
|------|----------------------|--|------------------------------|---------------|-------|------------|
| 1661 | Janet Rhoades | | | Dallas | TX | 75075 |
| 1662 | Janet Rummel | North Texas Municipal Water District | Public Relations Coordinator | Wylie | TX | 75098 |
| 1663 | Janet Scholl | Citadel NA | | Dallas | TX | 75230 |
| 1664 | Janette Davis-Miller | North Texas Snap | | Grapevine | TX | 76051 |
| 1665 | Janice Delay | | | Dallas | TX | 75240 |
| 1666 | Janice Jennings | Texas Department of Transportation - Fort Worth District | | Fort Worth | TX | 76133 |
| 1667 | Janice Saunders | City of Weatherford | | Weatherford | TX | 76086 |
| 1668 | Janice Westbrook | Sherith Israel | | Dallas | TX | 75225 |
| 1669 | Jarrett Southard | City of Corsicana | | Corsicana | TX | 75110 |
| 1670 | Jasen Haskins | City of Wylie | Planner | Wylie | TX | 75098 |
| 1671 | Jason Duncan | | | Mansfield | TX | 76063 |
| 1672 | Jason McLearn | | | Roanoke | TX | 76262 |
| 1673 | Jason Needham | | | Annetta | TX | 76008 |
| 1674 | Jason Pierce | Upper Trinity Regional Water District | DCTA Board Member | Lewisville | TX | 75067 |
| 1675 | Javier Hinojosa | Linwood NA | Treasurer | Fort Worth | TX | 76107 |
| 1676 | Jay Beck | Trinity Gardens NA | President | Fort Worth | TX | 76177-1702 |
| 1677 | Jay Curtiss | | | Dallas | TX | 75204 |
| 1678 | Jay Garrett | Ecommuter Shuttle Services | CEO | Cedar Hill | TX | 75106 |
| 1679 | Jay Hinton | Electrospace Systems, Inc. | | Dallas | TX | 75075 |
| 1680 | Jay Hong | Coca-Cola | | Fort Worth | TX | 76137 |
| 1681 | Jay Justice | | | Fort Worth | TX | 76177-1702 |
| 1682 | Jay Pierce | Park North Homeowners Association | | Garland | TX | 75042 |
| 1683 | Jay Vonahsen | | | Irving | TX | 75063 |
| 1684 | Jay Wiley | Representative Michael Burgess's Office | | Lake Dallas | TX | 75065 |
| 1685 | Jayashree Narayana | City of Southlake | Senior Planner | Southlake | TX | 76092 |
| 1686 | Jean Davis | | | Fort Worth | TX | 76109 |
| 1687 | Jean Freeling | | | Dallas | TX | 75216 |
| 1688 | Jean Landess | | | Seagoville | TX | 75159 |
| 1689 | Jean McNeal | | | Garland | TX | 75042 |
| 1690 | Jean Schebert | North Dallas Neighborhood Association | | Dallas | TX | 75240 |
| 1691 | Jeanette Ender | Mineral Wells Area Chamber of Commerce | President | Mineral Wells | TX | 76068 |
| 1692 | Jeanie Rainwater | Wise County Commission on Aging | | Decatur | TX | 76234 |
| 1693 | Jeanne Crandall | | | Carrollton | TX | 75006 |
| 1694 | Jeanne Knapp | Southwestern Industrial Equipment | | Springtown | TX | 76082 |
| 1695 | Jeanne Patterson | TBC | President | Frisco | TX | 75034 |
| 1696 | Jeannie Porter | Tarrant County | | Fort Worth | TX | 76103 |
| 1697 | Jeff and Donna Hall | Link Our Trails Committee | | Arlington | TX | 76012 |
| 1698 | Jeff Cannon | | | DeSoto | TX | 75123-1209 |
| 1699 | Jeff Carroll | City of Rockwall | | Rockwall | TX | 75087 |
| 1700 | Jeff Dyer | Bluebonnet Hills NA | Executive Committee | Fort Worth | TX | 76109 |
| 1701 | Jeff Forrester | City of Wylie | Councilmember, Place 3 | Wylie | TX | 75098 |
| 1702 | Jeff Hogan | HW Lochner Inc. | Project Manager | Dallas | TX | 75251 |
| 1703 | Jeff Honea | City of Wolfe City | Police Chief | Wolfe City | TX | 75496 |
| 1704 | Jeff King | Trinity Metro (formerly Fort Worth Transportation Authority) | Board Member | Fort Worth | TX | 75773 |
| 1705 | Jeff Miller | HDR Engineering, Inc. | | Dallas | TX | 75248 |
| 1706 | Jeff Pohlman | | | Lewisville | TX | 75067 |
| 1707 | Jeff Sears | Skorburg Company | | Dallas | TX | 75225 |
| 1708 | Jeff Sigmon | Fort Worth | | Fort Worth | TX | 76133 |
| 1709 | Jeff Strong | Dallas Community Development | | Dallas | TX | 75212 |
| 1710 | Jeff Taebel | Houston-Galveston Area Council | Manager | Houston | TX | 77227 |
| 1711 | Jeff Williams | Graham & Associates | Executive Vice President | Arlington | TX | 76011 |
| 1712 | Jeff Williams | | | Arlington | TX | 76016 |
| 1713 | Jeff Zimmerman | City of Plano | Planning & Information Mana | Dallas | TX | 75086 |
| 1714 | Jeffrey Frost | | | DeSoto | TX | 75123-1209 |

Appendix C - Meeting Notices and Contact Lists
Documentation of September 2020 Public Meetings



Dallas-Fort Worth High-Speed
 Transportation Connections Study

Dallas-Fort Worth High-Speed Transportation Connections Study
 Mail Contact List

| | NAME | ORGANIZATION | TITLE | CITY | STATE | ZIP |
|------|----------------------|--|------------------------------|----------------|-------|------------|
| 1715 | Jeffrey Sutton | Concho Valley COG | Executive Director | San Angelo | TX | 76906 |
| 1716 | Jeffrey Witt | City of Frisco | Comprehensive & Environm | Frisco | TX | 75034 |
| 1717 | Jenifer Batchelder | | Marketing Manager | Irving | TX | 75063 |
| 1718 | Jennifer Browning | | | Grand Prairie | TX | 75052 |
| 1719 | Jennifer Chamberlain | | | Waxahachie | TX | 75165 |
| 1720 | Jennifer Engstrand | Cooksey Communications | | Irving | TX | 75038 |
| 1721 | Jennifer Sheaffer | Goodwill Industries of Dallas | | Dallas | TX | 75212 |
| 1722 | Jennifer Tinker | | | Dallas | TX | 75025 |
| 1723 | Jennifer Weise | Associated General Contractors | Director | Austin | TX | 78768 |
| 1724 | Jeremy Haldeman | | | Dallas | TX | 75243 |
| 1725 | Jerri Horton | Sycamore Heights Neighborhood Association | President | Fort Worth | TX | 76103 |
| 1726 | Jerry & Pam Roach | | | Arlington | TX | 76018 |
| 1727 | Jerry Baugh | | | Wylie | TX | 75098 |
| 1728 | Jerry Bradley | | | Garland | TX | 75040 |
| 1729 | Jerry Burks | | | Weatherford | TX | 76086 |
| 1730 | Jerry Cauble | City of Fate | | Fate | TX | 75132 |
| 1731 | Jerry Chapman | Greater Texoma Utility Authority | General Manager | Denison | TX | 75020 |
| 1732 | Jerry Clark | | | Caddo Mills | TX | 75135 |
| 1733 | Jerry Fleming | Freese & Nichols, Inc. | Principal | Fort Worth | TX | 76109 |
| 1734 | Jerry Haynes | Jerry Haynes Electric Company, Inc. | | Dallas | TX | 75216 |
| 1735 | Jerry Hodge | | | | | |
| 1736 | Jerry Holsomback | | | Springtown | TX | 76082 |
| 1737 | Jerry Hooper | AircraFort Owners & Pilots Association | | Corpus Christi | TX | 78418 |
| 1738 | Jerry Jones | | | Royse City | TX | 75189 |
| 1739 | Jerry Jordan | Jerry Jordan Insurance | President | Arlington | TX | 76004 |
| 1740 | Jerry Liebsch | Pavestone Co | District Sales Manager | Grapevine | TX | 76051 |
| 1741 | Jerry Minter | | | Celeste | TX | 75423 |
| 1742 | Jerry Monreal | | | Dallas | TX | 75228 |
| 1743 | Jerry Mrazek | District 1 | | Arlington | TX | 76012 |
| 1744 | Jerry Murphree | | | Mesquite | TX | 75149 |
| 1745 | Jerry Pfeffer | Peter Kiewit Sons, Inc. | | Omaha | NE | 68131 |
| 1746 | Jerry Shelton | Watkins Construction Company | Project Manager | Corsicana | TX | 75110 |
| 1747 | Jerry Spencer | Mesquite ISD | | Mesquite | TX | 75149 |
| 1748 | Jesse Bowden | City of Forney | Superintendent-Public Works | Forney | TX | 75126 |
| 1749 | Jesse Stephens | | | Arlington | TX | 76011 |
| 1750 | Jessica Trudeau | Injury Prevention Center of Greater Dallas | Development Associate | Dallas | TX | 75234 |
| 1751 | Jewell Standifer | | | Franklin | TN | 75217 |
| 1752 | Jill Willis | | | Allen | TX | 75013 |
| 1753 | Jim & Barbie Rogers | | | Aledo | TX | 76008-4407 |
| 1754 | Jim Ash | | Attorney at Law | Arlington | TX | 76006 |
| 1755 | Jim Aubuchon | Commercial Metals Company | Attorney | Irving | TX | 75039 |
| 1756 | Jim Austin | Austin Comm Real Estate | | Fort Worth | TX | 76164 |
| 1757 | Jim Ayers | Linwood NA | | Fort Worth | TX | 76114 |
| 1758 | Jim Billner | Hulcher Services | National Accounts Manager | Denton | TX | 76202 |
| 1759 | Jim Broome | | | Springtown | TX | 76082 |
| 1760 | Jim Cervine | Gateway America Properties | Owner | Rockwall | TX | 75087 |
| 1761 | Jim Cowles | Cowles & Thompson | Senior Partner | Dallas | TX | 75202 |
| 1762 | Jim Duncan | | | Azle | TX | 76020 |
| 1763 | Jim Gandy | Frisco Economic Development Corporation | Executive Director | Frisco | TX | 75034 |
| 1764 | Jim Hairston | | | Dallas | TX | 75205 |
| 1765 | Jim Harper | | | Allen | TX | 75013 |
| 1766 | Jim Joseph | City of West Tawakoni | City Inspector | West Tawakoni | TX | 75474 |
| 1767 | Jim Lattimore | Pavlik & Associates | | Fort Worth | TX | 76102 |
| 1768 | Jim Murphree | | | Fate | TX | 75189 |
| 1769 | Jim Neidigh | TxDOT | Transportation Planning Divi | Austin | TX | 78714 |
| 1770 | Jim Phillips | Phillips Flying Ranch | Airport Manager | Poetry | TX | 75160 |

Appendix C - Meeting Notices and Contact Lists
Documentation of September 2020 Public Meetings



Dallas-Fort Worth High-Speed
 Transportation Connections Study

Dallas-Fort Worth High-Speed Transportation Connections Study
 Mail Contact List

| | NAME | ORGANIZATION | TITLE | CITY | STATE | ZIP |
|------|--------------------------|--|---------------------------|----------------------|-------|------------|
| 1771 | Jim Reed | MPO-Central Texas COG | Executive Director | Belton | TX | 76513 |
| 1772 | Jim Roach | City of Glen Rose | | Glen Rose | TX | 76043 |
| 1773 | Jim Robertson | Hicks & Company | Program Manager | Austin | TX | 78703 |
| 1774 | Jim Smith | City of Justin | | Justin | TX | 76247 |
| 1775 | Jim Sowards | | | Dallas | TX | 75252 |
| 1776 | Jim Sowell | Jim Sowell Company | | Dallas | TX | 75201-2024 |
| 1777 | Jim Struwe | | | Sulphur Springs | TX | 75482 |
| 1778 | Jim Wilson | Lockheed Martin Recreation Association | | Fort Worth | TX | 76177-1702 |
| 1779 | Jim Wohletz | | | Oak Point | TX | 75068 |
| 1780 | Jimmie & Sybilla Trojcek | | | Euless | TX | 76039 |
| 1781 | Jimmie Howlett | | | Arlington | TX | 76012 |
| 1782 | Jimmy Garrett | J&E Scrap Metal | | Fort Worth | TX | 76106 |
| 1783 | Jimmy Sparks | | | Pelican Bay | TX | 76020 |
| 1784 | Jimmy Stathatos | City of Bedford | City Manager | | TX | |
| 1785 | Jimmy Weaver | Precision Air | | Seagoville | TX | 75159 |
| 1786 | Jo Ann Malone | Greater Keller Chamber of Commerce | President/CEO | Keller | TX | 76248 |
| 1787 | Jo Ann Mynk | Plano Trails HOA | | Dallas | TX | 75023 |
| 1788 | Jo Ann Whitfield | | | McKinney | TX | 75070 |
| 1789 | Joann Johnson | City of North Richland Hills | | North Richland Hills | TX | 76182 |
| 1790 | Joanne Flores | Wesley Rankin Community Center | Seniors Coordinator | Dallas | TX | 75212 |
| 1791 | Joanne Shugart | Ennis Golden Circle Activity | | Ennis | TX | 75120 |
| 1792 | Joanne Wilcox | | | Melissa | TX | 75454 |
| 1793 | Jody Taylor | | | Aledo | TX | 76008-4407 |
| 1794 | Joe & Bev Sanders | | | Allen | TX | 75013 |
| 1795 | Joe Barnett | | | Arlington | TX | 76010 |
| 1796 | Joe Dearing | Aledo ISD | President | Willow Park | TX | 76087 |
| 1797 | Joe Gilbert | | | Denton | TX | 76201 |
| 1798 | Joe Harris | Young Mens Christian Association of Metropolitan Dallas | | Dallas | TX | 75201-2024 |
| 1799 | Joe Hernandez | | | Dallas | TX | 75211 |
| 1800 | Joe Hocutt | City of Colleyville | | Colleyville | TX | 76034 |
| 1801 | Joe Johnson | Lancaster Chamber of Commerce | President | Lancaster | TX | 75146 |
| 1802 | Joe Kline | Kline & Company | | Fort Worth | TX | 76102 |
| 1803 | Joe Paul Jones | Freese & Nichols, Inc. | Vice President | Fort Worth | TX | 76109 |
| 1804 | Joe Putnam | | | Irving | TX | 75060 |
| 1805 | Joe Stornello | China Airlines, Ltd. | Cargo Manager | DFW Airport | TX | 75261 |
| 1806 | Joe Stuckey | | | Rosharon | TX | 77583 |
| 1807 | Joe Tellotson | | | Lancaster | TX | 75146 |
| 1808 | Joe Thompson | Sigel's Liquor Stores | Chairman | Dallas | TX | 75220 |
| 1809 | Joe Tynes | Aspen Dental Group | | Argyle | TX | 76226 |
| 1810 | Joe Warren | University Park Owners Association | Director | River Oaks | TX | 76114 |
| 1811 | Joe Wilkinson | | | Fort Worth | TX | 76177 |
| 1812 | Joel & Gayle Young | | | Weatherford | TX | 76088 |
| 1813 | Joel Carruth | | | Aledo | TX | 76008-4407 |
| 1814 | Joel Lamb | City of Bridgeport | | Bridgeport | TX | 76426 |
| 1815 | Joel Litman | Texas Recycling/Surplus. | | Dallas | TX | 75223 |
| 1816 | Joel Littlefield | Hunt County | County Attorney | Greenville | TX | 75403 |
| 1817 | Joel Mallard | Texas Department of Transportation - Fort Worth District | DFW Connector Deputy Proj | Fort Worth | TX | 76133 |
| 1818 | Joel Sontag | Oak Cliff Chamber of Commerce | | Dallas | TX | 75208 |
| 1819 | Joel Winkelmann | | | Garland | TX | 75044 |
| 1820 | Joella Sample | Echo Heights NA | President | Fort Worth | TX | 76119 |
| 1821 | Joey Herald | | | Allen | TX | 75214 |
| 1822 | John & Carolina Pace | | | Dallas | TX | 75205 |
| 1823 | John & Sandy Tysseland | Plano Type & Graphics | | Dallas | TX | 75074 |
| 1824 | John Adams | Texas Commerce Bank | Chairman & CEO | Dallas | TX | 75266 |

Appendix C - Meeting Notices and Contact Lists
Documentation of September 2020 Public Meetings



Dallas-Fort Worth High-Speed
 Transportation Connections Study

Dallas-Fort Worth High-Speed Transportation Connections Study
 Mail Contact List

| | NAME | ORGANIZATION | TITLE | CITY | STATE | ZIP |
|------|--------------------|---|------------------------------|----------------|-------|------------|
| 1825 | John Adams | Trinity Industries, Inc. | Executive Vice President | Dallas | TX | 75207 |
| 1826 | John Alder | Castleberry ISD | Director | River Oaks | TX | 76114 |
| 1827 | John Bailey | FFE Transportation Service | Senior Vice President - Oper | Dallas | TX | 75265 |
| 1828 | John Ball | | | Garland | TX | 75040 |
| 1829 | John Barfield | | | Hurst | TX | 76054 |
| 1830 | John Bendele | TxDOT | Transportaion Planner & Pro | Austin | TX | 78714 |
| 1831 | John Birkhoff | City of Red Oak | Director of Engineering & Co | Red Oak | TX | 75154 |
| 1832 | John Blaquiere | | | McKinney | TX | 75070 |
| 1833 | John Boehm | Keep Lewisville Beautiful | Recycling Coordinator | Lewisville | TX | 75029 |
| 1834 | John Bolt | | | Dallas | TX | 75287 |
| 1835 | John Brown | Greener Pastures Landscape, Inc. | Sales Manager | Dallas | TX | 75220 |
| 1836 | John Buckner | Coastal Bend COG | Executive Director | Corpus Christi | TX | 78469 |
| 1837 | John Carrara | The Goodman Corporation | | Houston | TX | 77006 |
| 1838 | John Cartusciello | Arlington Chamber of Commerce | Past Chairman | Arlington | TX | 76010 |
| 1839 | John Chinuntdet | Winstead PC | | Dallas | TX | 75201-2024 |
| 1840 | John Conrad | | | Fort Worth | TX | 76112 |
| 1841 | John Craddock | Craddock Moving and Storage | | Fort Worth | TX | 76107 |
| 1842 | John Curiel | | | Anna | TX | 75409 |
| 1843 | John Davis | Texas Parks & Wildlife Department | Urban Biologist | Cedar Hill | TX | 75106 |
| 1844 | John Dean | Texas Commerce Bank | Corporate Management | Dallas | TX | 75266 |
| 1845 | John Debner | TxDOT Dallas District | Design Engineer | Mesquite | TX | 75150 |
| 1846 | John Donnell | | | Colleyville | TX | 76034 |
| 1847 | John Draper | | | Allen | TX | 75002 |
| 1848 | John Eckert | Dallas Freightliner | General Manager | Dallas | TX | 75247 |
| 1849 | John Everett | | | Dallas | TX | 75229 |
| 1850 | John Federer | Meadows At Cross Timbers HA | | Flower Mound | TX | 75028 |
| 1851 | John Freese | | | Arlington | TX | 76109 |
| 1852 | John Fulfer | | | Lake Dallas | TX | 75065 |
| 1853 | John Furlow | | | Oak Point | TX | 75068 |
| 1854 | John Garner | | | Garland | TX | 75041 |
| 1855 | John Henderson | City of Sanger | Street Department | Sanger | TX | 76266 |
| 1856 | John Holt | Granbury Regional Airport | Airport Manager | Granbury | TX | 76048 |
| 1857 | John Huffhines | Huffhines Gas, Inc. | Chairman | Dallas | TX | 75241 |
| 1858 | John King | City of Rockwall | | Rockwall | TX | 75087 |
| 1859 | John Landgraf | | | Odessa | TX | 79761 |
| 1860 | John Lapicola | Tour 18 HA | | Flower Mound | TX | 75022 |
| 1861 | John Laporte | City of Kennedale | Water & Sewer Operations S | Kennedale | TX | 76060 |
| 1862 | John Lingenfelder | | | Dallas | TX | 75023 |
| 1863 | John Loncar | City Industries, Inc. | | Dallas | TX | 75215 |
| 1864 | John Loshner | Christian Care Centers | | Mesquite | TX | 75150 |
| 1865 | John Marlin | MA Partners | CEO | Dallas | TX | 75236 |
| 1866 | John Martindale | City of Royse City | | Royse City | TX | 75189 |
| 1867 | John McMillan | Coors Distributing Company | CEO | Fort Worth | TX | 76161 |
| 1868 | John McTernan | | | Flower Mound | TX | 75028 |
| 1869 | John Miller Jr. PE | | | Denton | TX | 76202 |
| 1870 | John Moell | Dallas/Fort Worth International Airport | | DFW Airport | TX | 75261 |
| 1871 | John Montoya | Montoya Enterprises, Inc. | | Mesquite | TX | 75150 |
| 1872 | John Norris | Lennox International, Inc | Chairman & CEO | Richardson | TX | 75080 |
| 1873 | John O'Malley | | | Arlington | TX | 76012 |
| 1874 | John Plaisted | | | Farmers Branch | TX | 75381 |
| 1875 | John Plumb | | | Rockwall | TX | 75087 |
| 1876 | John Pollard | Amerigas | | Wylie | TX | 75098 |
| 1877 | John R. Dean, Jr. | City of Ovilla | City Manager | Ovilla | TX | 75154 |
| 1878 | John Reed | CSI | | Cambridge | MA | 02140 |
| 1879 | John Robbins | | | Garland | TX | 75043 |
| 1880 | John Rochon | Mary Kay Corporation | President & CEO | Addison | TX | 75001 |

Appendix C - Meeting Notices and Contact Lists
Documentation of September 2020 Public Meetings



Dallas-Fort Worth High-Speed
 Transportation Connections Study

Dallas-Fort Worth High-Speed Transportation Connections Study
 Mail Contact List

| | NAME | ORGANIZATION | TITLE | CITY | STATE | ZIP |
|------|----------------------|--|--------------------------|----------------|-------|------------|
| 1881 | John Rodgers | 7-Eleven | Senior Vice President | Dallas | TX | 75201-2024 |
| 1882 | John Sanger | Tele-Commuter Resources, Inc. | President | St. Paul | MN | 55126 |
| 1883 | John Scott | | | Rockwall | TX | 75067 |
| 1884 | John Shendock | | | Springtown | TX | 76082 |
| 1885 | John Smith | | | Cleburne | TX | 76033 |
| 1886 | John Terrell | City of Southlake | | Southlake | TX | 76092 |
| 1887 | John Thompson | Woodfield Homeowners Association | President | Bedford | TX | 76021 |
| 1888 | John Tointigh | Apache Tribe of Oklahoma | Tribal Administrator | Anadarko | OK | 73005 |
| 1889 | John Valerius | | | Irving | TX | 75062 |
| 1890 | John Weaver | | | Dallas | TX | 75074 |
| 1891 | John Weir | Weir & Associates | President | Arlington | TX | 76006 |
| 1892 | John Williams | | | Argyle | TX | 76226 |
| 1893 | John Worley | City of Mesquite | | Mesquite | TX | 75186 |
| 1894 | John Yarborough | | | Frisco | TX | 75034 |
| 1895 | John Zimmer | Delon Hampton & Associates Chartered | Executive Vice President | Washington | DC | 20001 |
| 1896 | Johnathan Mark | Auto World Magazine | CEO | Bedford | TX | 76022 |
| 1897 | Johnathon Bazan | City of Irving | | Irving | TX | 75039 |
| 1898 | Johnnie Herbert | | | Weatherford | TX | 76088 |
| 1899 | Johnny & Della Swaim | | | Carrollton | TX | 75010 |
| 1900 | Johnny Shotwell | City of Crowley | Councilmember, Place 1 | Crowley | TX | 76036 |
| 1901 | Johnny Webber | City of Lake Dallas | Street Superintendent | Lake Dallas | TX | 75065 |
| 1902 | Jon Featherston | City of Rowlett | | Rowlett | TX | 75088 |
| 1903 | Jon Hendricks | | | Anna | TX | 75409 |
| 1904 | Jon Herrin | City of Midlothian | | Midlothian | TX | 76065 |
| 1905 | Jon McGraw | Alloy Casting Company | | Mesquite | TX | 75180 |
| 1906 | Jon Patterson | City of Royse City | | Royse City | TX | 75189 |
| 1907 | Jon Payne | City of Midlothian | | Midlothian | TX | 76065 |
| 1908 | Jon Radke | Lake Cliff HOA | | Dallas | TX | 75203 |
| 1909 | Jonathan Blundell | travisranchforney.com | Editor | Forney | TX | 75126 |
| 1910 | Jonathan McKinnon | | | Dallas | TX | 75267 |
| 1911 | Jonathan Tinker | Burlington Northern Santa Fe Railway | Director | Fort Worth | TX | 76131 |
| 1912 | Joni Gonzalez | | | Dallas | TX | 75230 |
| 1913 | Jorg Mast | UCR Urban | | Dallas | TX | 75205 |
| 1914 | Jose Rodriguez | | | Fort Worth | TX | 76111 |
| 1915 | Joseph Celis | | | Dallas | TX | 75205 |
| 1916 | Joseph Dulle | Fort Worth Stockyards Business Association | President | Fort Worth | TX | 75773 |
| 1917 | Joseph Fitzsimons | Texas Parks and Wildlife | Chairman | San Antonio | TX | 78217 |
| 1918 | Joseph Jobe | National Biodiesel Board | | Jefferson City | MI | 65110 |
| 1919 | Joseph Noorlag | Laidlaw Waste Systems, Inc. | Market General Manager | Fort Worth | TX | 76117 |
| 1920 | Joseph Quintana | Mid-Region Council of Governments | Senior Regional Planner | Albuquerque | NM | 87102 |
| 1921 | Joseph Williams | Country Place HOA | | Dallas | TX | 75023 |
| 1922 | Josephine Albert | | | Dallas | TX | 75241 |
| 1923 | Josephine Dominguez | | | Dallas | TX | 75203 |
| 1924 | Josh Randall | | | Dallas | TX | 75238 |
| 1925 | Joshua Lloyd | | | Dallas | TX | 75203 |
| 1926 | Joy Flick | | | Dallas | TX | 75074 |
| 1927 | Joyce Hicks | | | Mesquite | TX | 75150 |
| 1928 | Joyce Jeter | Krum City Hall | | Krum | TX | 76249 |
| 1929 | Joyce Jordan | Fleetline, Inc. | Chief Operating Officer | Lancaster | TX | 75134 |
| 1930 | Joyce Poole | | | Denton | TX | 76201 |
| 1931 | Joyce Wise | | | Mesquite | TX | 75150 |
| 1932 | Juan Priefo | UDMC | Manager | Dallas | TX | 75228 |
| 1933 | Juania Roberts | St. Anthony Baptist Church | | Ennis | TX | 75119 |
| 1934 | Juanita Loman | | | Dallas | TX | 75233 |
| 1935 | Judd Olson | Woodlake Estates Phase II HA | | Flower Mound | TX | 75022 |
| 1936 | Judson Shook | City of Richardson | Consulting Engineer | Richardson | TX | 75083 |

Appendix C - Meeting Notices and Contact Lists
Documentation of September 2020 Public Meetings



Dallas-Fort Worth High-Speed
 Transportation Connections Study

Dallas-Fort Worth High-Speed Transportation Connections Study
 Mail Contact List

| | NAME | ORGANIZATION | TITLE | CITY | STATE | ZIP |
|------|---------------------|---|-------------------------------------|----------------------|-------|-------|
| 1937 | Judy Hula | Espinata HOA | | Irving | TX | 75062 |
| 1938 | Judy Linderman | Principal Ashworth | | Arlington | TX | 76002 |
| 1939 | Judy Lundquist | Woodcreek Homeowners | | Carrollton | TX | 75006 |
| 1940 | Judy McDonald | Workadvantage of Tarrant County | Executive Director | Fort Worth | TX | 76107 |
| 1941 | Judy Wood | | | Arlington | TX | 76006 |
| 1942 | Julene A. Conway | | | White Settlement | TX | 76108 |
| 1943 | Julia Collis | | | Lewisville | TX | 75067 |
| 1944 | Julia Jester | | | Garland | TX | 75041 |
| 1945 | Julie Wright | Texas Health Resources | Manager | Arlington | TX | 76011 |
| 1946 | Julie Zeller | City of Denton | Administrative Services Coordinator | Denton | TX | 76201 |
| 1947 | Julio Hinojos | Rock Island/Samuels Avenue CCA | President | Fort Worth | TX | 75773 |
| 1948 | June Branch | Carroll Air Park | Airport Manager | De Soto | TX | 75123 |
| 1949 | Justin Ormsby | Department of Housing & Urban Development | Public Housing Director | Fort Worth | TX | 75773 |
| 1950 | K. Melston | | | Dallas | TX | 75252 |
| 1951 | K. Smith | | | Mesquite | TX | 75149 |
| 1952 | K. Tanaka | Fujitsu Network Transportation Systems | Vice President | Richardson | TX | 75082 |
| 1953 | K.D. Woolsey | Department of Public Safe | Program Administrator | Garland | TX | 75043 |
| 1954 | Kamala Kannan | Goodwill Industries of Dallas | | Dallas | TX | 75212 |
| 1955 | Karen Cochran | Mica Corporation | Director | Fort Worth | TX | 76161 |
| 1956 | Karen Hall | | | Grapevine | TX | 76051 |
| 1957 | Karen Helmer | US DHHS Social Security Administration | | Fort Worth | TX | 75773 |
| 1958 | Karen Hill | TCEQ | | Austin | TX | 78753 |
| 1959 | Karen Mangum | | | Argyle | TX | 76226 |
| 1960 | Karen Marcucci | Mansfield ISD | Vice President, Place 5 | Mansfield | TX | 76063 |
| 1961 | Karen McCracken | Carriage Glen at Bridlewood HA | | Flower Mound | TX | 75028 |
| 1962 | Karen Newell | | | Mansfield | TX | 76063 |
| 1963 | Karen Owen | Longview MPO | Transportation Planner | Longview | TX | 75601 |
| 1964 | Karen Pannell | | | Bedford | TX | 76021 |
| 1965 | Karen Rayl | Cooksey Communications | Account Manager | Irving | TX | 75038 |
| 1966 | Karen Richard | | | Carrollton | TX | 75007 |
| 1967 | Karen Van Winkle | Arlington Municipal Airport | Assistant Airport Manager | Arlington | TX | 76004 |
| 1968 | Karen Werbey | | | Fort Worth | TX | 76109 |
| 1969 | Karen Wunsch | City of Garland | Senior Planner | Garland | TX | 75040 |
| 1970 | Karl Ninh | Texas Young Republican Federation | STEC Liaison | Carrollton | TX | 75006 |
| 1971 | Karl Pitilli | | | Granbury | TX | 76049 |
| 1972 | Karol Falci | Preston Bend HOA | | Dallas | TX | 75024 |
| 1973 | Karol Heath | | | Farmers Branch | TX | 75381 |
| 1974 | Katherine Jaworski | City of Double Oak | | Double Oak | TX | 75077 |
| 1975 | Katherine Mays | | | Coppell | TX | 75019 |
| 1976 | Katherine Porter | | | Dallas | TX | 75232 |
| 1977 | Katherine Robinson | City of North Richland Hills | | North Richland Hills | TX | 76180 |
| 1978 | Kathie Melton | Southeast Dallas Chamber of Commerce | President | Dallas | TX | 75217 |
| 1979 | Kathleen Livingston | | | Dallas | TX | 75225 |
| 1980 | Kathleen Magers | | | West Tawakoni | TX | 75474 |
| 1981 | Kathleen Robertson | Tarrant County | Right of Way Agent | Fort Worth | TX | 76196 |
| 1982 | Kathryn Dolan | Fort Worth Public Health Dept. | Health Planner | Fort Worth | TX | 76104 |
| 1983 | Kathryn Ude | Eagle Landing HA | | Bedford | TX | 76021 |
| 1984 | Kathy Cobb | | | Sachse | TX | 75048 |
| 1985 | Kathy Golthrope | Town of Flower Mound | Research Analyst | Flower Mound | TX | 75028 |
| 1986 | Kathy Ingle | Dallas Area Rapid Transit | | Dallas | TX | 75266 |
| 1987 | Kathy Luppy | Richfield HOA | Chair | North Richland Hills | TX | 76180 |
| 1988 | Kathy Meacham | Thornhill Subdivision HA | | Flower Mound | TX | 75028 |
| 1989 | Kathy Ozier | Claremont NA | | Amarillo | TX | 79124 |
| 1990 | Kathy Romero | El Poly Pyramid NA | Secretary | Fort Worth | TX | 76105 |
| 1991 | Kathy Steele | | | Dallas | TX | 75023 |
| 1992 | Katie Sherrod | | | Fort Worth | TX | 76103 |

Appendix C - Meeting Notices and Contact Lists
Documentation of September 2020 Public Meetings



Dallas-Fort Worth High-Speed
 Transportation Connections Study

Dallas-Fort Worth High-Speed Transportation Connections Study
 Mail Contact List

| | NAME | ORGANIZATION | TITLE | CITY | STATE | ZIP |
|------|-------------------------|---|-------------------------------|-----------------|-------|------------|
| 1993 | Kay McShane | Weyerhaeuser Paper | | Carrollton | TX | 75006 |
| 1994 | Keeseey Doug | City of Keller | Building/Construction Inspect | Keller | TX | 76244 |
| 1995 | Keith Ethridge | Tarrant County | Resource Connection | Fort Worth | TX | 76119 |
| 1996 | Keith Gabbard | City of Denton | Supervisor of Water Utilities | Denton | TX | 76209 |
| 1997 | Keith Pomykal | Love Envelopes | Trinity River Citizens Comm | Dallas | TX | 75207 |
| 1998 | Kelly Duncan | | | Lavon | TX | 75166 |
| 1999 | Kelly McKnight | Kelly Mcknight Wrecker Service | President | Arlington | TX | 76004 |
| 2000 | Kelly Wadlow | Southwestern Bell | Manager | St. Louis | MO | 63101 |
| 2001 | Ken Bradley | | | Dallas | TX | 75238 |
| 2002 | Ken Hodge | Ken Hodge & Associates, Inc. | | Flower Mound | TX | 75022 |
| 2003 | Ken Hyde | Graford Airport | Airport Manager | Graford | TX | 76449 |
| 2004 | Ken Leonard | | | Forney | TX | 75126 |
| 2005 | Ken Rouse | Union Pacific Railroad | Senior Manager | Spring | TX | 77373 |
| 2006 | Ken Royal | Dallas Off Road Bicycle Association | | Denton | TX | 76209 |
| 2007 | Ken See | Randall Noe | | Terrell | TX | 75160 |
| 2008 | Ken Urban | Beacon Industries | | Dallas | TX | 75336 |
| 2009 | Ken Yazhari | RP&F | | Bedford | TX | 76022 |
| 2010 | Ken Zarker | Texas Comission on Environmental Quality | | Austin | TX | 78750 |
| 2011 | Kenda Stults | City of Plano | | Dallas | TX | 75086 |
| 2012 | Kendall Adair | | | Fort Worth | TX | 75773 |
| 2013 | Kenneth & Genell Butler | | | Greenville | TX | 75442 |
| 2014 | Kenneth Anderson | | | Dallas | TX | 75205 |
| 2015 | Kenneth Baker | City of Southlake | | Southlake | TX | 76092 |
| 2016 | Kenneth Chambers | Seminole Nation of Oklahoma | Principal Chief | Wewoka | OK | 74884 |
| 2017 | Kenneth Chance | City of University Park | Superintendent | University Park | TX | 75205 |
| 2018 | Kenneth Epperson | City of Gordon | Water & Sewer Superintende | Gordon | TX | 76453 |
| 2019 | Kenneth Helton | | | Lipan | TX | 76462 |
| 2020 | Kenneth Kirk | Amalgamated Transit Union 1338 | | Dallas | TX | 75247 |
| 2021 | Kenneth McKee | | | Allen | TX | 75013 |
| 2022 | Kenneth Menges | Akin Gump Hauer Feld | | Dallas | TX | 75261 |
| 2023 | Kenny Faulkner | City of Celina | Public Works Superintenden | Celina | TX | 75009 |
| 2024 | Kent Black | Rockwell International | Executive Vice President | Richardson | TX | 75082 |
| 2025 | Kent Kirmser | Arlington Concerned Taxpayers | | Arlington | TX | 76011 |
| 2026 | Kent Sutton | City of Reno | | Azle | TX | 76020 |
| 2027 | Kerry Graham | Sauder Resource Management, LLC | Vice President | Wichita Falls | TX | 76307 |
| 2028 | Kerry Miller | Parkhill, Smith & Cooper, Inc. | | Lubbock | TX | 79423 |
| 2029 | Kerry Russell | Law Offices of Kerry E. Russell | Attorney | Granbury | TX | 78626 |
| 2030 | Kevin & Audra Bunch | | | Nevada | TX | 75173 |
| 2031 | Kevin Adams | Trailways Commuter Trans | President | Dallas | TX | 75207 |
| 2032 | Kevin Davidson | | | Dallas | TX | 75075 |
| 2033 | Kevin Dunlap | EA Engineering Science and Technology, Inc. | Regional Sales Manager | Lewisville | TX | 75067 |
| 2034 | Kevin Erasmus | Fort Worth & Western Railroad | CEO | Fort Worth | TX | 76116 |
| 2035 | Kevin Falconer | | | Carrollton | TX | 75006 |
| 2036 | Kevin Felder | | | Dallas | TX | 75228 |
| 2037 | Kevin Glanton | East Texas COG | Environmental Resources C | Kilgore | TX | 75662 |
| 2038 | Kevin Johnson | | | Rockwall | TX | 75087 |
| 2039 | Kevin McCauley | Team Ranch-La Bandera NA | President | Fort Worth | TX | 76177-1702 |
| 2040 | Kevin Spraggins | City of Lake Dallas | Chairman of Planning & Zon | Lake Dallas | TX | 75065 |
| 2041 | Kevin Tinzy | Eastwood/Pleasant Glade NA | President | Fort Worth | TX | 76119 |
| 2042 | Kevin Ward | Trinity River Authority | General Manager | Arlington | TX | 76004 |
| 2043 | Kevin Wicks | Roadway Express | Senior Account Executive | Irving | TX | 75061 |
| 2044 | Khaled Naja | Dallas/Fort Worth International Airport | Executive Vice President | DFW Airport | TX | 75261 |
| 2045 | Kim Farwell | City of Richardson | | Richardson | TX | 75083 |
| 2046 | Kim Herndon | TCEQ | Programs Specialist | Austin | TX | 78711 |
| 2047 | Kim Hiebert | City of Aledo | Councilmember | Aledo | TX | 76008 |
| 2048 | Kim Mote | Laidlaw Waste Systems, Inc. | General Manager | Alvarado | TX | 76009 |

Appendix C - Meeting Notices and Contact Lists
Documentation of September 2020 Public Meetings



Dallas-Fort Worth High-Speed Transportation Connections Study
 Mail Contact List

| | NAME | ORGANIZATION | TITLE | CITY | STATE | ZIP |
|------|------------------------|--|------------------------------|------------------|-------|------------|
| 2049 | Kim Seale | | | Richardson | TX | 75080 |
| 2050 | Kimberly Freeman | | | Argyle | TX | 76226 |
| 2051 | Kimberly Murray | | | Dallas | TX | 75241 |
| 2052 | Kimberly Reasoner | Congressman Michael Burgess's Office | | Lake Dallas | TX | 75065 |
| 2053 | Kimberly Sheldon | Chase Oaks HOA | | Dallas | TX | 75025 |
| 2054 | Kimley Horn | Town of Lakewood Village | Town Engineer | Lakewood Village | TX | 75068 |
| 2055 | Kirby Meggs | | | Arlington | TX | 76018 |
| 2056 | Kirk Wakefield | City of Mesquite | Emergency Manager | Mesquite | TX | 75186 |
| 2057 | Korinne Vanderpool | | | Aubrey | TX | 76227 |
| 2058 | Kosse Maykus | Maykus Custom Homes | | Southlake | TX | 76092 |
| 2059 | Kriste Klepper | | Marketing Director | Allen | TX | 75013 |
| 2060 | Kristi Hassett | Lewisville ISD | Secretary, Place 6 | Flower Mound | TX | 75022 |
| 2061 | Kristie Tatsch | Azle Chamber of Commerce | President | Azle | TX | 76020 |
| 2062 | Kristie Torchia | Fair Oaks HOA | President | Platte City | MO | 64079 |
| 2063 | Kristin Vandergriff | | | Fort Worth | TX | 76107 |
| 2064 | Kristina Velasquez | City of Grand Prairie | Solid Waste Manager | Grand Prairie | TX | 75053 |
| 2065 | Kristine Johnson | Freese & Nichols, Inc. | Project Engineer | Fort Worth | TX | 76109 |
| 2066 | Kum Ho | Texas Department of Transportation - Fort Worth District | Transportation Engineer | Fort Worth | TX | 76133 |
| 2067 | Kurt Anderson | Railroad Controls Limited | Director | Fort Worth | TX | 76177-1702 |
| 2068 | Kurt Homan | | | Fort Worth | TX | 76244 |
| 2069 | Kyle & Diane Stone | | | Garland | TX | 75043 |
| 2070 | Kyle Pritchett | City of Corsicana | Director, Environmental Serv | Corsicana | TX | 75110 |
| 2071 | L George Burke | | | Dallas | TX | 75218 |
| 2072 | L.D. Williamson | Ark-Tex COG | Executive Director | Texarkana | TX | 75503 |
| 2073 | Ladonna Dill | | | Richland Hills | TX | 76118 |
| 2074 | Lajan Pittman | | | Caddo Mills | TX | 75135 |
| 2075 | Lana Hartfield | | | Terrell | TX | 75160 |
| 2076 | Lancine Bentley | Amon G. Carter/Riverside | | Denton | TX | 76209 |
| 2077 | Lane Westbrook | City of Godley | Director, Public Works | Godley | TX | 76044 |
| 2078 | Larry & Marlene Turner | | | Euless | TX | 76039 |
| 2079 | Larry & Vicki Hollon | | | Caddo Mills | TX | 75135 |
| 2080 | Larry Bean | Jackson & Walker | Senior Partner | Dallas | TX | 75201-2024 |
| 2081 | Larry Beran | Texas Institute For Applied Environmental Research | Research Economist | Stephenville | TX | 76402 |
| 2082 | Larry Clendenen | | | Weatherford | TX | 76088 |
| 2083 | Larry Darlage | Tarrant County Community College-Northeast Campus | President | Hurst | TX | 76054 |
| 2084 | Larry Davenport | Dallas Area Rapid Transit | Community Affairs Supervisor | Dallas | TX | 75266 |
| 2085 | Larry Faires | | | Mesquite | TX | 75149 |
| 2086 | Larry Forbes | | | Arlington | TX | 76060 |
| 2087 | Larry Goswick | Loomis Armorad, Inc | Chief Operations Officer | Dallas | TX | 75208 |
| 2088 | Larry Howe | | | Dallas | TX | 75023 |
| 2089 | Larry Kirby | | | Rowlett | TX | 75088 |
| 2090 | Larry Lanfried | | | Rockwall | TX | 75087 |
| 2091 | Larry May | Perot Systems | Senior Project Manager | Dallas | TX | 75075 |
| 2092 | Larry Nobles | North Dallas Bank & Trust | | Dallas | TX | 75367 |
| 2093 | Larry Omo | | | Flower Mound | TX | 75022 |
| 2094 | Larry Pimentel | Rp III Riverwood HA, Inc. | | Fort Worth | TX | 76116 |
| 2095 | Larry Pool | City of Midlothian | | Midlothian | TX | 76065 |
| 2096 | Larry Reichhart | City of Denton | Development Review Manag | Denton | TX | 76201 |
| 2097 | Larry Rollins | Rollins Industries | | Allen | TX | 75002 |
| 2098 | Larry Schaapveld | | | Azle | TX | 76020 |
| 2099 | Larry Stenzel | | | Decatur | TX | 76234 |
| 2100 | Larry Stewart | | | Richardson | TX | 75081 |
| 2101 | Laura & Rory Forsythe | | | Springtown | TX | 76082 |

Appendix C - Meeting Notices and Contact Lists
Documentation of September 2020 Public Meetings



Dallas-Fort Worth High-Speed
 Transportation Connections Study

Dallas-Fort Worth High-Speed Transportation Connections Study
 Mail Contact List

| | NAME | ORGANIZATION | TITLE | CITY | STATE | ZIP |
|------|-----------------------|---------------------------------------|--------------------------|-----------------|-------|------------|
| 2102 | Laura Capik | Overland Stage Homeowners | | Arlington | TX | 76015 |
| 2103 | Laura Horton | | | Arlington | TX | 76006 |
| 2104 | Laura McCormic | | | Dallas | TX | 75228 |
| 2105 | Laura Pickl | | | Murphy | TX | 75094 |
| 2106 | Laura Saulters | | | Nevada | TX | 75173 |
| 2107 | Laura Tomlinson Loose | | | Arlington | TX | 76012 |
| 2108 | Laura Weston | | | Dallas | TX | 75229 |
| 2109 | Laurel Maxwell | Fec Electric | | Greenville | TX | 75403 |
| 2110 | Laverne Wiley | Wise County Solid Waste Management | | Chico | TX | 76030 |
| 2111 | Lavetta Adkison | West Dallas Community Centers, Inc. | | Dallas | TX | 75212 |
| 2112 | Lawrence Meshack | Dallas Area Rapid Transit | Sr. Manager of Community | Dallas | TX | 75286 |
| 2113 | Lawrence Odom | | | Arlington | TX | 76013 |
| 2114 | Lawrence Wainer | | | Dallas | TX | 75214 |
| 2115 | Lawson Turner | | | DeSoto | TX | 75123-1209 |
| 2116 | Lea Rosenthal-Bond | Community Homes For Adults, Inc. | Executive Director | Dallas | TX | 75243 |
| 2117 | Lee Cervantes | Marillac Social Center | | Dallas | TX | 75212 |
| 2118 | Lee Frampton | Brentmoor NA | President | Fort Worth | TX | 76102 |
| 2119 | Lee Freutel | | | Irving | TX | 75063 |
| 2120 | Lee Hamilton | | | Haltom City | TX | 76117 |
| 2121 | Lee Jackson | University of North Texas | Chancellor | Dallas | TX | 75201-2024 |
| 2122 | Lee Raymond | Exxon Corporation | Chairman | Irving | TX | 75039 |
| 2123 | Lee Roberts | Federal Express Corporation | Senior Manager | DFW Airport | TX | 75261 |
| 2124 | Lee Roy Fisher | | | Dallas | TX | 75212 |
| 2125 | Lee Roy Tidwell | Everman ISD | Director | Everman | TX | 76140 |
| 2126 | Lee Solder | Lee Solder Inc., Solder R | | Hutchins | TX | 75141 |
| 2127 | Leesie Miller | Morningside Park NA | Vice President | Fort Worth | TX | 76102 |
| 2128 | Leibel Harelik | | | Waco | TX | 76712 |
| 2129 | Lela Morris | | | Weatherford | TX | 76087 |
| 2130 | Leland Flynn Iii | | | Lewisville | TX | 75067 |
| 2131 | Leland McJunkins | | | Allen | TX | 75002 |
| 2132 | Len Lyons | Trinty Waste Services | | Hutchins | TX | 75141 |
| 2133 | Lenora Brown | | | Cedar Hill | TX | 75104 |
| 2134 | Leo & Anna Landin | | | Dallas | TX | 75211 |
| 2135 | Leo Zipper | | | Dallas | TX | 75228 |
| 2136 | Leodoro Martinez | Middle Rio Grande Development Council | Executive Director | Carrizo Springs | TX | 78834 |
| 2137 | Leon Wilhite | Heart of Texas COG | Executive Director | Waco | TX | 76711 |
| 2138 | Leonard Anderson | | | Royse City | TX | 75189 |
| 2139 | Leonard Briscoe | Glencrest Civic League | President | Fort Worth | TX | 76119 |
| 2140 | Leonard Long | West Dallas Community Centers, Inc. | Director | Dallas | TX | 75212 |
| 2141 | Leonard Robertson | Judd Thomas Smith & Company | | Dallas | TX | 75246-6604 |
| 2142 | Leron Blanks | Blanks Color Imaging | President | Dallas | TX | 75208 |
| 2143 | Les St John | | | Dallas | TX | 75206 |
| 2144 | Lesa Mills | | | Arlington | TX | 76012 |
| 2145 | Leslie Gibson | Herald-Banner | Reporter | Greenville | TX | 75401 |
| 2146 | Leslie Lake | Dallas Public Library | Manager | Dallas | TX | 75214 |
| 2147 | Lester Hickman | City of Garland | TCES | Garland | TX | 75041 |
| 2148 | Lester Tollefson | | | Fort Worth | TX | 76120 |
| 2149 | Lewis Rice | City of Roanoke | | Roanoke | TX | 76262 |
| 2150 | Lezy Laguradie | Centenary United Methodist Church | | Dallas | TX | 75217 |
| 2151 | Lillianne Garcia | | | Haslet | TX | 76262 |
| 2152 | Lillie Medlin | | | Dallas | TX | 75241 |
| 2153 | Lin McDaniel | Ryan Place Ia | | Fort Worth | TX | 76102 |
| 2154 | Linda Arguninzoni | | | Seagoville | TX | 75159 |
| 2155 | Linda Bernstein | | | Dallas | TX | 75230 |
| 2156 | Linda Blas | | | Roanoke | TX | 75235 |
| 2157 | Linda Bush | Riverbend NA | Vice President | Fort Worth | TX | 76114 |

Appendix C - Meeting Notices and Contact Lists
Documentation of September 2020 Public Meetings



Dallas-Fort Worth High-Speed
 Transportation Connections Study

Dallas-Fort Worth High-Speed Transportation Connections Study
 Mail Contact List

| | NAME | ORGANIZATION | TITLE | CITY | STATE | ZIP |
|------|-----------------------|---|-----------------------------|----------------|-------|------------|
| 2158 | Linda Calvert | | | Alma | TX | 75119 |
| 2159 | Linda Curry | Christian Chapel | | Dallas | TX | 75380 |
| 2160 | Linda Kenney | City of Richardson | Employee Training Coordina | Richardson | TX | 75083 |
| 2161 | Linda Moore | City of Weatherford | | Weatherford | TX | 76086 |
| 2162 | Linda Poe | | | Farmersville | TX | 75442 |
| 2163 | Linda Ratliff | City of Denton | Director | Denton | TX | 76201 |
| 2164 | Linda Richards | Department of Housing & Urban Development | Community Development Re | Fort Worth | TX | 75773 |
| 2165 | Linda Thompson | Dallas/Fort Worth International Airport | Executive Vice President | DFW Airport | TX | 75261 |
| 2166 | Linda Watson | Regional Transportation Authority | General Manager | Corpus Christi | TX | 78412 |
| 2167 | Linda Wertheimer Hart | The Hart Group | | Dallas | TX | 75219 |
| 2168 | Linda Wise | | | Dallas | TX | 75211 |
| 2169 | Lindsey Upshaw | Apac Texas | | Cleburne | TX | 76033 |
| 2170 | Lindsey White | | | Dallas | TX | 75229 |
| 2171 | Lionel Duprat | | | Fort Worth | TX | 76109 |
| 2172 | Lisa Clawson | | | Frisco | TX | 76208 |
| 2173 | Lisa Eastman | Farmersville Chamber of Commerce | | Farmersville | TX | 75442 |
| 2174 | Lisa Fowler | City of Hurst | Public Works | Hurst | TX | 76054 |
| 2175 | Lisa Garwood | North Texas Rail Group | Administrative Assistant | Lewisville | TX | 75057 |
| 2176 | Lisa McMillian | Tarrant County | | Fort Worth | TX | 76196 |
| 2177 | Lisa Shoemaker | HDR Engineering, Inc. | Senior Marketing Coordinato | Dallas | TX | 75248 |
| 2178 | Lisbeth Maldonado | Tarrant County | Administrative Assistant | Arlington | TX | 76010 |
| 2179 | Lissa Willis | Tarrant County | Administrative Assistant | Fort Worth | TX | 76196 |
| 2180 | Littlefield PHD | | | Fort Worth | TX | 76109 |
| 2181 | Liz Minyard | Minyard Food Stores, Inc. | Co-Chairman of The Board | Fort Worth | TX | 75773 |
| 2182 | Lloyd & Janet Webb | | | Greenville | TX | 75401 |
| 2183 | Lloyd Austin | Mosier Valley Community Club | | Fort Worth | TX | 76040 |
| 2184 | Lloyd Clemons | The Paradies Shops, Inc. | General Manager | DFW Airport | TX | 75261 |
| 2185 | Lloyd Pitts | | | Rhome | TX | 76078 |
| 2186 | Lois Bogusch | Meadowbrook 4-H Club, Link Our Trails Committee | | Fort Worth | TX | 76112 |
| 2187 | Lorena Salas | | | Dallas | TX | 75208 |
| 2188 | Lori Banks | | | Dallas | TX | 75227 |
| 2189 | Lori Fickling | Flower Mound Chamber of Commerce | President | Flower Mound | TX | 75028 |
| 2190 | Lori Jarusel | Courtyards of Russell Creek HOA | | Dallas | TX | 75025 |
| 2191 | Lori Shelton | | | | | |
| 2192 | Lori Walker | | Chief Administrator | Denton | TX | 76201 |
| 2193 | Lorraine Bartlett | | | McKinney | TX | 75070 |
| 2194 | Lorrie Coterill | | | Wilmer | TX | 75172 |
| 2195 | Lou Taratine | | | Dallas | TX | 75248 |
| 2196 | Lou Verner | Texas Parks & Wildlife Department | Urban Biologist | Cedar Hill | TX | 75104 |
| 2197 | Louis Armstrong | Stop Six/ Poly Oversight Association | Chairperson | Fort Worth | TX | 76119 |
| 2198 | Louis Davis | | | Dallas | TX | 75243 |
| 2199 | Louis Pollaehn | | | Princeton | TX | 75407 |
| 2200 | Louise Schmitt | Westridge Area NA | | Fort Worth | TX | 76107 |
| 2201 | Louise Sweeden | | | Richardson | TX | 75081 |
| 2202 | Lowell Gifford | | | Dallas | TX | 75204 |
| 2203 | Luann Pehle | | | Richardson | TX | 75081 |
| 2204 | Lucille Williams | Hillside/Morningside NA | | Fort Worth | TX | 76104 |
| 2205 | Lucy Cain | | | Dallas | TX | 75210 |
| 2206 | Luis Sepulveda | | | Dallas | TX | 75211 |
| 2207 | Luquincy Bowers | Inside Riverside NA | | Fort Worth | TX | 76111 |
| 2208 | Luz Del Barron | | | Dallas | TX | 75202 |
| 2209 | Lydia Alcalan | | | Grand Prairie | TX | 75051 |
| 2210 | Lydia Whitson | | | Farmersville | TX | 75442 |
| 2211 | Lyle Hamm | Union Pacific Railroad | Program Manager | Spring | TX | 77373 |
| 2212 | Lyn Walsh | | | Fort Worth | TX | 76177-1702 |

Appendix C - Meeting Notices and Contact Lists
Documentation of September 2020 Public Meetings



Dallas-Fort Worth High-Speed
 Transportation Connections Study

Dallas-Fort Worth High-Speed Transportation Connections Study
 Mail Contact List

| | NAME | ORGANIZATION | TITLE | CITY | STATE | ZIP |
|------|---------------------|--|-----------------------------|----------------------|-------|------------|
| 2213 | Lynda Warner | Spin-9W | | Southlake | TX | 76092 |
| 2214 | Lyndia Thomas | | | | | |
| 2215 | Lyndon Cox | Stantech Engineering Company | | Oklahoma City | OK | 73105 |
| 2216 | Lynn Boyer | | | Arlington | TX | 76016 |
| 2217 | Lynn Conner | | | Irving | TX | 75061 |
| 2218 | Lynn Davis | Care Center | | Mesquite | TX | 75150 |
| 2219 | Lynn Ducas | Fugro Consultants, Inc. | | Dallas | TX | 75229 |
| 2220 | Lynn Holmes | Erath Company Senior Citizens, Inc. | | Stephenville | TX | 76401 |
| 2221 | Lynn Lantrip | Waste Management | Municipal Marketing Manage | Lewisville | TX | 75067 |
| 2222 | Lynn Pesta | | | Rockwall | TX | 75087 |
| 2223 | Lynne Haase | Texas Natural Resource Conservation Commission | | Austin | TX | 78711 |
| 2224 | Lynne Hamlin | TRNCC | | Austin | TX | 78711 |
| 2225 | Lynne Patterson | | | Richardson | TX | 75081 |
| 2226 | M. Meadow | | | Paradise | TX | 76073 |
| 2227 | M.J. Harrison | Street Joe Container Company | | Mesquite | TX | 75149 |
| 2228 | Mack T | | | Arlington | TX | 76016 |
| 2229 | Maco Amoyo | Bullet Graphics Center | | Dallas | TX | 75074 |
| 2230 | Madelene Rafalleo | | | Fort Worth | TX | 76102 |
| 2231 | Madelene Gibbs | Candleridge HA | | Fort Worth | TX | 76135 |
| 2232 | Mae Choice | | | Dallas | TX | 75216 |
| 2233 | Makenzie Carpenter | FWLNA | | Fort Worth | TX | 76107 |
| 2234 | Manda Clay | Creekside North HOA | | Allen | TX | 75002 |
| 2235 | Mandi Childs | | | Lipan | TX | 76462 |
| 2236 | Mandy Pesina | | | Dallas | TX | 75208 |
| 2237 | Mani Ravendran | | | Coppell | TX | 75019 |
| 2238 | Manuel Cruz | Lower Rio Grande Valley Development Council | Executive Director | Weslaco | TX | 78596 |
| 2239 | Manuel Montiel | Sacred Heart Church Committee Member | | Rowlett | TX | 75089 |
| 2240 | Marc Cummins | Wintergreen North HA | | Hurst | TX | 76054 |
| 2241 | Marcella Wright | | | Greenville | TX | 75402 |
| 2242 | Marcello Aleman | | | Dallas | TX | 75203 |
| 2243 | Marci Haas | | | Dallas | TX | 75023 |
| 2244 | Marcial Trejo | | | Grand Prairie | TX | 75050 |
| 2245 | Marcie Diamond | City of Allen | Senior Planner | Allen | TX | 75013 |
| 2246 | Marco Rojas | | | Fort Worth | TX | 76105 |
| 2247 | Marcy Helfand | | | Dallas | TX | 75240 |
| 2248 | Marcy Newman | Jacobs Engineering | | Fort Worth | TX | 75773 |
| 2249 | Marcy Ratcliff | City of North Richland Hills | Director | North Richland Hills | TX | 76182 |
| 2250 | Margaret Allen | Dallas Business Journal | Senior Reporter | Dallas | TX | 75201-2024 |
| 2251 | Margaret Alvarez | | | Dallas | TX | 75224 |
| 2252 | Margaret Bell | | | Richardson | TX | 75080 |
| 2253 | Margaret Browning | | | Flower Mound | TX | 75028 |
| 2254 | Margaret Drake | | | Glen Rose | TX | 76043 |
| 2255 | Margarita Granados | | | Dallas | TX | 75220 |
| 2256 | Margarita Hernandez | Ximenes & Associates | Public Involvement Coordina | San Antonio | TX | 78215 |
| 2257 | Margie Blackinton | | | Springtown | TX | 76082 |
| 2258 | Margie Crow | Beautify Euleess Everyday | Chairman | Euleess | TX | 76039 |
| 2259 | Margie Easterwood | Keep Greenville Beautiful | | Greenville | TX | 75403 |
| 2260 | Margie Haley | Ceed, Dallas League of Women | Recycling Coordinator | Dallas | TX | 75214 |
| 2261 | Margret Wallace | | | Dallas | TX | 75114 |
| 2262 | Maria Espindola | | | Fort Worth | TX | 76164 |
| 2263 | Maria Gomez | | | Dallas | TX | 75211 |
| 2264 | Maria Hong | Korean Air Lines Company, Ltd. | Station Manager | DFW Airport | TX | 75261 |
| 2265 | Maria Orduna | | | Dallas | TX | 75224 |
| 2266 | Maria Pintor | Wesley Rankin Community Center | | Dallas | TX | 75212 |
| 2267 | Maria Silva | | | Grand Prairie | TX | 75051 |

Appendix C - Meeting Notices and Contact Lists
Documentation of September 2020 Public Meetings

Dallas-Fort Worth High-Speed Transportation Connections Study
 Mail Contact List

| | NAME | ORGANIZATION | TITLE | CITY | STATE | ZIP |
|------|----------------------|--------------------------------------|--------------------------------------|---------------|-------|------------|
| 2268 | Marianne Hermann | Arlington Conservation Council | | Arlington | TX | 76004 |
| 2269 | Marianne Hermann | | | Arlington | TX | 76012 |
| 2270 | Maricela Coronado | | | Dallas | TX | 75227 |
| 2271 | Maricela Rasmussen | | | Dallas | TX | 75227 |
| 2272 | Marie Parent | | | Irving | TX | 75062 |
| 2273 | Marie Saavedra | | | Dallas | TX | 75211 |
| 2274 | Marilyn Hart | Design Plastics, Inc. | Owner & Vice President | Fort Worth | TX | 76102 |
| 2275 | Marilyn Lay | | | Farmersville | TX | 75442 |
| 2276 | Marilyn Lepori | Roadway Express, Inc. | Terminal Manager | Fort Worth | TX | 76140 |
| 2277 | Marilyn Mitchell | Mildred ISD | | Corsicana | TX | 75109 |
| 2278 | Marilyn Phillips | Fort Worth Bicycling Association | | Fort Worth | TX | 76107 |
| 2279 | Marilyn Weiss | | | Fort Worth | TX | 76135 |
| 2280 | Marion Barnett | | | Dallas | TX | 75224 |
| 2281 | Marion Brekken | United Way Northeast | Steering Committee | Grapevine | TX | 76051 |
| 2282 | Marion Hammett | | | Garland | TX | 75044 |
| 2283 | Marion Hastings | Round Rock | Code Enforcement Officer | Round Rock | TX | 78664 |
| 2284 | Marjorie Vissers | | | Carrollton | TX | 75006 |
| 2285 | Mark Assaad | Ana Consultants, LLC | | Colleyville | TX | 76034 |
| 2286 | Mark Bailey | | | St. Paul | TX | 75098 |
| 2287 | Mark Baker | | | Dallas | TX | 75212 |
| 2288 | Mark Battista | National Waste Companies | | Dallas | TX | 75121 |
| 2289 | Mark Duebner | City of Dallas | Director , Aviation/High Speed | Dallas | TX | 75201-2024 |
| 2290 | Mark Jack | Parker County Emergency Services | | Springtown | TX | 76082 |
| 2291 | Mark Krey | | | Springtown | TX | 76082 |
| 2292 | Mark Levenick | Wichita Creek Phase II HA | | Flower Mound | TX | 75028 |
| 2293 | Mark Litzler | Fort Worth Museum-Science | Executive Director | Fort Worth | TX | 76107 |
| 2294 | Mark Mendez | Tarrant County | Assistant County Administrator | Fort Worth | TX | 76196 |
| 2295 | Mark Nichols | Trade Zone Operations, Inc. | | Midlothian | TX | 76065 |
| 2296 | Mark Nielsen | Manarka Ventures, LLC | Co-Owner | Fort Worth | TX | 76116 |
| 2297 | Mark Powell | | | Lancaster | TX | 75146 |
| 2298 | Mark Schoeberl | American Heart Association | Vice President | Dallas | TX | 75231 |
| 2299 | Mark Schulze | Burlington Northern Santa Fe Railway | Assistant Vice President | Fort Worth | TX | 76161 |
| 2300 | Mark Sonntag | | | McKinney | TX | 75069 |
| 2301 | Mark Wafford | City of Josephine | Water & Sewer Supervisor | Josephine | TX | 75164 |
| 2302 | Mark Wagner | City of Celina | | Celina | TX | 75009 |
| 2303 | Mark Wanner | Clear Lake Dodge | Fleet Manager | Webster | TX | 77598 |
| 2304 | Mark Weisenbach | | | Milburn | OK | 73450 |
| 2305 | Mark Witham | | | Nevada | TX | 75173 |
| 2306 | Marko Sakal | | | Dallas | TX | 75218 |
| 2307 | Marla Barth | City of Nevada | | Nevada | TX | 75173 |
| 2308 | Marlene Walker | City of Double Oak | | Double Oak | TX | 75077 |
| 2309 | Marshall Hodge | | | Dallas | TX | 75217 |
| 2310 | Marshall Park | | | Glenn Heights | TX | 75154 |
| 2311 | Martha Aguilar | | | Dallas | TX | 75227 |
| 2312 | Martha Cathey-Baucom | North Texas Tollway Authority | Assistant Directory Internal Affairs | Carrollton | TX | 75007 |
| 2313 | Martha Hooker | City of Roanoke | | Roanoke | TX | 76262 |
| 2314 | Martha Hutson | | | Dallas | TX | 75228 |
| 2315 | Martha Kate Downey | Special Olympics | | Euless | TX | 76039 |
| 2316 | Martha La Gess | University of Texas at Arlington | Professor of Architecture | Arlington | TX | 76019 |
| 2317 | Martin Bernard | | | Austin | TX | 76114 |
| 2318 | Martin Jaeckel | University of North Texas | Director | Denton | TX | 76203 |
| 2319 | Marty Craddock | Crestline Area NA | President | Fort Worth | TX | 76116 |
| 2320 | Marvin Banks | | | Dallas | TX | 75241 |
| 2321 | Marvin Steakley | | | Dallas | TX | 75240 |
| 2322 | Marvin Sutton | | | Arlington | TX | 76096 |
| 2323 | Mary Brown | Marillac Social Center | | Dallas | TX | 75212 |

Appendix C - Meeting Notices and Contact Lists
Documentation of September 2020 Public Meetings



Dallas-Fort Worth High-Speed
 Transportation Connections Study

Dallas-Fort Worth High-Speed Transportation Connections Study
 Mail Contact List

| | NAME | ORGANIZATION | TITLE | CITY | STATE | ZIP |
|------|-----------------------|--|-----------------------|----------------------|-------|------------|
| 2324 | Mary Chew | | | Grand Prairie | TX | 75052 |
| 2325 | Mary Dunn | | | Dallas | TX | 75224 |
| 2326 | Mary Finkelstein | | | Dallas | TX | 75025 |
| 2327 | Mary Foster | | | Anna | TX | 75409 |
| 2328 | Mary Freeman | | | Dallas | TX | 75253 |
| 2329 | Mary Hartfield | | | Dallas | TX | 75217 |
| 2330 | Mary Hernandez | Trinity River Mission | | Dallas | TX | 75212 |
| 2331 | Mary Homer | Greenway NA | Executive Director | Fort Worth | TX | 75773 |
| 2332 | Mary Infante | | | Double Oak | TX | 75077 |
| 2333 | Mary Justin | | | Weatherford | TX | 76088 |
| 2334 | Mary Lou Zijdeveld | | | Dallas | TX | 75229 |
| 2335 | Mary Luckey | | | Dallas | TX | 75241 |
| 2336 | Mary Montgomery | | | Dallas | TX | 75225 |
| 2337 | Mary Purtle | | | McKinney | TX | 75069 |
| 2338 | Mary Rosas | | | Arlington | TX | 76017 |
| 2339 | Mary Sneed | Eastwood/Pleasant Glade NA | Secretary | Fort Worth | TX | 76119 |
| 2340 | Mary Sue O'Melia | O'Melia Consulting | Principal | Long Beach | CA | 90803 |
| 2341 | Mary Vogelson | League of Women Voters of Dallas | | Dallas | TX | 75220 |
| 2342 | MaryIn Hawkins | | | Pelican Bay | TX | 76020 |
| 2343 | Matt Ehlinger | Transportation Club of Dallas, NCH | President | Farmers Branch | TX | 75234 |
| 2344 | Matt Latham | Lockheed Martin Corporation | | Fort Worth | TX | 76101 |
| 2345 | Matt Speight | P&S Construction | | Fort Worth | TX | 76180 |
| 2346 | Matt Tarpley | County Extension Service | | Palo Pinto | TX | 76484 |
| 2347 | Matt Wood | | | Dallas | TX | 75214 |
| 2348 | Matthew Brady | Fort Worth Star-Telegram | Staff Writer | Fort Worth | TX | 76101 |
| 2349 | Matthew Craig | | | Red Oak | TX | 75154 |
| 2350 | Maureen Foley | Embassy Suites Hotel | Director | Dallas | TX | 75220 |
| 2351 | Maurice Osborn | | | Midlothian | TX | 76065 |
| 2352 | Mavis Lloyd | City of Dallas | Youth Services | Dallas | TX | 75201-2024 |
| 2353 | Max & Sharon Hinkle | | | Springtown | TX | 76082 |
| 2354 | Max Breeden | | | Cleburne | TX | 76031 |
| 2355 | Max Miller | Metro Networks | | North Richland Hills | TX | 76182 |
| 2356 | Max Miller | TPW & USCG Aux | | North Richland Hills | TX | 76180 |
| 2357 | Maxie Williams | | | Dallas | TX | 75212 |
| 2358 | Maxine Thompson | | | McKinney | TX | 75069 |
| 2359 | Mehrdad Ghafar | Dikita Engineering | Principal | Dallas | TX | 75247 |
| 2360 | Mel McCoy | | | Dallas | TX | 75228 |
| 2361 | Mel Nueman | | | Mansfield | TX | 76063 |
| 2362 | Melanie Patman | | | Garland | TX | 75114 |
| 2363 | Melba Brown | GTE Southwest, Inc. | | Carrollton | TX | 75007 |
| 2364 | Melinda Kaitcer | Association of Businesses of The Cultural District | Newsletter Editor | Fort Worth | TX | 76107 |
| 2365 | Melinda Polley | Freese & Nichols, Inc. | | Dallas | TX | 75204 |
| 2366 | Melinda Watts Smith | | | Fort Worth | TX | 75773 |
| 2367 | Melissa Baughn | | | McKinney | TX | 75069 |
| 2368 | Melissa Davidson | Watkins Motor Lines | | Dallas | TX | 75211 |
| 2369 | Melissa Joesoef | James, Harwick & Partners Architects, Inc. | Architect | Dallas | TX | 75231 |
| 2370 | Melissa Wade | University Place NA | President | Fort Worth | TX | 76147 |
| 2371 | Melton & Mary Harms | | | Springtown | TX | 76082 |
| 2372 | Melva Franklin | City of Dallas | Program Manager | Dallas | TX | 75212 |
| 2373 | Melva Thompson | | | Bonita | CA | 91902 |
| 2374 | Melvin Smith | | | Dallas | TX | 75208 |
| 2375 | Melvin Traylor | | | Dallas | TX | 75216 |
| 2376 | Melvin Webb | City of Springtown | Public Works Director | Springtown | TX | 76082 |
| 2377 | Merle Sanders | Horseshoe Bend Airport | Airport Manager | Weatherford | TX | 76087 |
| 2378 | Merry Gerstenschlager | | | Weatherford | TX | 76086 |
| 2379 | Micah Nichols | | | Greenville | TX | 75401 |

Appendix C - Meeting Notices and Contact Lists
Documentation of September 2020 Public Meetings



Dallas-Fort Worth High-Speed
 Transportation Connections Study

Dallas-Fort Worth High-Speed Transportation Connections Study

Mail Contact List

| | NAME | ORGANIZATION | TITLE | CITY | STATE | ZIP |
|------|------------------------------|--|-----------------------------|----------------|-------|------------|
| 2380 | Michael & Jodee Gilbert-Urth | | | Springtown | TX | 76082 |
| 2381 | Michael Acatee | | | Dallas | TX | 75287 |
| 2382 | Michael Anderson | Anderson & Co In | | Dallas | TX | 75229 |
| 2383 | Michael Arhart | Dean Foods | Director - Finance | Dallas | TX | 75204 |
| 2384 | Michael Beldowski | City of Reno | | Azle | TX | 76020 |
| 2385 | Michael Boone | Haynes & Boone | Partner | Dallas | TX | 75219 |
| 2386 | Michael Chou | Quadrant Consultants, Inc | | Houston | TX | 77074 |
| 2387 | Michael Copeland | Mid-Region Council of Governments | | Albuquerque | NM | 87102 |
| 2388 | Michael Dietrich | Vista Ridge Addition HA | President | Fort Worth | TX | 76132 |
| 2389 | Michael Donnino | Granite Construction Company | Area Manager | Lewisville | TX | 75029 |
| 2390 | Michael Fiske | Paradigm Traffic Systems | | Arlington | TX | 76011 |
| 2391 | Michael Glaspie | IBM | | Arlington | TX | 76013 |
| 2392 | Michael Grace | | | Duncanville | TX | 75137 |
| 2393 | Michael Hellman | City of Dallas | Senior Park Planner | Dallas | TX | 75201-2024 |
| 2394 | Michael Hendrickson | Glenbrook HA | | Bedford | TX | 76021 |
| 2395 | Michael Horsley | Fort Worth ISD | Manager - Maintenance Trar | Fort Worth | TX | 76107 |
| 2396 | Michael Ivie | | | Dallas | TX | 75025 |
| 2397 | Michael Jara | Fallbrook Homeowners HA | | Flower Mound | TX | 75028 |
| 2398 | Michael Jones | | | Bedford | TX | 76021 |
| 2399 | Michael Koumaris | | | Flower Mound | TX | 75028 |
| 2400 | Michael Lee | Fort Worth ISD | Environmental Coordinator | Fort Worth | TX | 76107 |
| 2401 | Michael Logan | City of Richland Hills | | Richland Hills | TX | 76118 |
| 2402 | Michael Logan | | | Fort Worth | TX | 75773 |
| 2403 | Michael McClellan | | | Little Elm | TX | 75068 |
| 2404 | Michael Mendoza | | | Dallas | TX | 75203 |
| 2405 | Michael Neitzel | Neitzel Real Estate Company | | Dallas | TX | 75254 |
| 2406 | Michael Parkey | | | Dallas | TX | 75218 |
| 2407 | Michael Perkins | City of Denton | Operations Manager | Denton | TX | 76201 |
| 2408 | Michael Reed | | | Grand Prairie | TX | 75052 |
| 2409 | Michael Reed | | | Azle | TX | 76020 |
| 2410 | Michael Reid | American Eagle Airlines | Director - American Eagle/D | DFW Airport | TX | 75261 |
| 2411 | Michael Rodriguez | City of Grand Prairie | Neighborhood Revitalization | Grand Prairie | TX | 75050 |
| 2412 | Michael Vasquez | Texas Conference of Urban Counties | Policy Analyst | Austin | TX | 78701 |
| 2413 | Michael Watson | | | Dallas | TX | 75075 |
| 2414 | Michael Weaver | Jacobs Engineering | | Fort Worth | TX | 75773 |
| 2415 | Michael Zachary | Sherwood Estates Phase II HA | President | Flower Mound | TX | 75027 |
| 2416 | Micheal Collins | Garner ISD | President | Weatherford | TX | 76088 |
| 2417 | Michele Hilgart | Town of Addison | | Addison | TX | 75001 |
| 2418 | Michele Langenberg | | | Flower Mound | TX | 75028 |
| 2419 | Michele Luce | | | Dallas | TX | 75227 |
| 2420 | Michele Wong Krause | Dallas Area Rapid Transit | Board Vice Chair | Dallas | TX | 75266 |
| 2421 | Michelle Hannah | TxDOT | Airport Planner | Austin | TX | 78701 |
| 2422 | Michelle Holcomb | | | Carrollton | TX | 75006 |
| 2423 | Michelle Howarth | | | Sachse | TX | 75048 |
| 2424 | Mickey Meacham | Texas Department of Transportation - Fort Worth District | | Fort Worth | TX | 76133 |
| 2425 | Mike & Joann Buescher | | | Lewisville | TX | 75077 |
| 2426 | Mike & Kathy Wendling | | | Dallas | TX | 75243 |
| 2427 | Mike Agnew | Wylie Chamber of Commerce | President | Wylie | TX | 75098 |
| 2428 | Mike Carleton | AZB engineering | Project Manager | Dallas | TX | 75238 |
| 2429 | Mike Ellis | City of Denton | Fleet Superintendent | Denton | TX | 76209 |
| 2430 | Mike Garrison | | | Allen | TX | 75013 |
| 2431 | Mike Givens | Ben E. Keith Company | Warehouse Manager | Fort Worth | TX | 76140 |
| 2432 | Mike Harrison | | | Farmers Branch | TX | 75381 |
| 2433 | Mike Kerr | City of Mesquite | Recycling Coordinator | Mesquite | TX | 75149 |
| 2434 | Mike Kettelhut | | | Dallas | TX | 75252 |

Appendix C - Meeting Notices and Contact Lists
Documentation of September 2020 Public Meetings



Dallas-Fort Worth High-Speed
 Transportation Connections Study

Dallas-Fort Worth High-Speed Transportation Connections Study
 Mail Contact List

| | NAME | ORGANIZATION | TITLE | CITY | STATE | ZIP |
|------|--------------------|--|--------------------------------|---------------|-------|------------|
| 2435 | Mike Kinsey | | | Allen | TX | 75002 |
| 2436 | Mike Kipling | Lakeview Airport | | Lake Dallas | TX | 75065 |
| 2437 | Mike Lavigne | City of Greenville | Sanitarian | Greenville | TX | 75401 |
| 2438 | Mike Lucas | City of Rockwall | | Rockwall | TX | 75087 |
| 2439 | Mike McAllister | | | Weatherford | TX | 76087 |
| 2440 | Mike McKool | McKool & Smith | | Dallas | TX | 75201-2024 |
| 2441 | Mike Ricciardelli | | | Dallas | TX | 75287 |
| 2442 | Mike Rodgers | City of Midlothian | Councilmember Place 2 | Midlothian | TX | 76065 |
| 2443 | Mike Sanderson | | | Dallas | TX | 75201-2024 |
| 2444 | Mike Sandlin | Mike Sandlin Homes, Inc. | | Fort Worth | TX | 76180 |
| 2445 | Mike Sargent | Exxon Company USA | Terminal Superintendent | Irving | TX | 75062 |
| 2446 | Mike Seykora | Wimbledon | | Arlington | TX | 76017 |
| 2447 | Mike Shuptrine | | | Rowlett | TX | 75088 |
| 2448 | Mike Warriner | The Estates of Oakwood Glen HOA | | Dallas | TX | 75025 |
| 2449 | Milburn Gravley | | | Carrollton | TX | 75006 |
| 2450 | Mildred Daniels | | | Dallas | TX | 75212 |
| 2451 | Miles Zitmore | | | Dallas | TX | 75218 |
| 2452 | Milford Therrell | Squibb Taylor, Inc. | President | Dallas | TX | 75354 |
| 2453 | Milt Hartshorn | McCormick Farm Home Association | President | Euless | TX | 76039 |
| 2454 | Milton Robins | | | Irving | TX | 75060 |
| 2455 | Minnie Hamblett | | | Dallas | TX | 75252 |
| 2456 | Mitch Moyes | Arlington Conservation Council | | Arlington | TX | 76004 |
| 2457 | Mohrdad Frghafar | | | Dallas | TX | 75252 |
| 2458 | Moira Reinhardt | Jl West Presbyterian Care Ctr | | Fort Worth | TX | 75773 |
| 2459 | Molly Seay | | | Dallas | TX | 75230 |
| 2460 | Monica Martinez | | | Dallas | TX | 75212 |
| 2461 | Monica Walsh | City of Colleyville | | Colleyville | TX | 76034 |
| 2462 | Monte Wade | Texas Transportation Institute | Program Manager, Research | Arlington | TX | 76013 |
| 2463 | Mora Fields | | | Annetta North | TX | 76008 |
| 2464 | Morgan Wright | Bluebonnet Cafe | | Haltom City | TX | 76117 |
| 2465 | Mouin Jeha | | | Arlington | TX | 76006 |
| 2466 | Mustafa Abdul | ATCO Air Conditioning Company | | Dallas | TX | 75075 |
| 2467 | Myrna Silver | Cotton Belt Coalition | President | Dallas | TX | 75252 |
| 2468 | Myrtis Evans | | | Dallas | TX | 75216 |
| 2469 | Myrtle Lavallaisaa | | | Dallas | TX | 75241 |
| 2470 | N. Alex Bickley | | Attorney at Law | Dallas | TX | 75287 |
| 2471 | Nancy Austin | | | Nevada | TX | 75173 |
| 2472 | Nancy Brown | Greater Irving-Las Colinas Chamber of Commerce | Executive Assistant | Irving | TX | 75039 |
| 2473 | Nancy Cane | Hillard Estates HA | | Flower Mound | TX | 75028 |
| 2474 | Nancy Forrest | Image Consultant | | DeSoto | TX | 76051 |
| 2475 | Nancy Knoll | Southwest Paper Stock, Inc. | | Fort Worth | TX | 76102 |
| 2476 | Nancy Mares | | | Dallas | TX | 75243 |
| 2477 | Nancy McBeth | City of Denton | Comprehensive Planning Ma | Denton | TX | 76201 |
| 2478 | Nancy Moffat | | | Southlake | TX | 76092 |
| 2479 | Nancy Nevil | City of Plano | Director of Sustainability and | Dallas | TX | 75086 |
| 2480 | Nancy Rehrens | City of Crowley | | Crowley | TX | 76036 |
| 2481 | Nancy Richer | | | Frisco | TX | 75034 |
| 2482 | Naomi Wright | Elmwood United Methodist Church | Director | Dallas | TX | 75224 |
| 2483 | Nathan Allen | | | Dallas | TX | 75225 |
| 2484 | Nathaniel Tate | | | Dallas | TX | 75236 |
| 2485 | Neal Katz | | | Dallas | TX | 75025 |
| 2486 | Neely Kerr | | | Dallas | TX | 75228 |
| 2487 | Neil Goldberg | Gold Metal Recyclers, Inc. | | Dallas | TX | 75215 |
| 2488 | Neil Montgomery | City of Garland | Managing Director | Garland | TX | 75046 |
| 2489 | Neil Riddick | High Country HOA | | Allen | TX | 75013 |

Appendix C - Meeting Notices and Contact Lists
Documentation of September 2020 Public Meetings



Dallas-Fort Worth High-Speed
 Transportation Connections Study

Dallas-Fort Worth High-Speed Transportation Connections Study
 Mail Contact List

| | NAME | ORGANIZATION | TITLE | CITY | STATE | ZIP |
|------|----------------------------|---|-----------------------------|----------------------|-------|------------|
| 2490 | Nell Dixon | Cleburne Chamber of Commerce | President | Cleburne | TX | 76033 |
| 2491 | Nellie Walker | | | Mansfield | TX | 76063 |
| 2492 | Nelson Lin | | | Richardson | TX | 75080 |
| 2493 | Nic Gray | | | Denton | TX | 76201 |
| 2494 | Nic Ramon | Department of Housing & Urban Development | Regional Faith-Based Coord | Fort Worth | TX | 75773 |
| 2495 | Nick Oliver | | | Garland | TX | 75040 |
| 2496 | Noah Figg | | | North Richland Hills | TX | 76182 |
| 2497 | Noble Reed | Greenway NA | Treasurer | Fort Worth | TX | 75773 |
| 2498 | Noel Spann | | | Garland | TX | 75044 |
| 2499 | Norm Stiffler | | | Dallas | TX | 75240 |
| 2500 | Norman Benedict | Dallas Water Utilities | | Dallas | TX | 75231 |
| 2501 | Norman Lyons | Texas Rangers Baseball | Vice President | Arlington | TX | 76011 |
| 2502 | Obed Rodriguez | Everman Public Library | Librarian | Fort Worth | TX | 76140 |
| 2503 | Odessa Sharpless | City of Roanoke | | Roanoke | TX | 76262 |
| 2504 | O'Faira Carter | South Meadows HOA | | DeSoto | TX | 75123-1209 |
| 2505 | Office of the President | Mescalero Apache Tribe | | Mescalero | NM | 88340 |
| 2506 | Ogbugo Ananaba | | Territory Specialist | Arlington | TX | 76011 |
| 2507 | Olen Luster | | | Red Oak | TX | 75154 |
| 2508 | Olga Torres-Holyak | City of Dallas | Community Planner | Dallas | TX | 75201-2024 |
| 2509 | Olusina Ogunleye | | | Dallas | TX | 75216 |
| 2510 | Oscar Burchard | City of Double Oak | | Double Oak | TX | 75077 |
| 2511 | Oswald Hoffman | | | Irving | TX | 75061 |
| 2512 | Otis Lane | | | Temple | TX | 76502 |
| 2513 | Otis Maples | | | Dallas | TX | 75209 |
| 2514 | Owen & Kay Magruder | | | Weatherford | TX | 76802 |
| 2515 | Owen Yost | City of Denton | Urban Planner | Denton | TX | 76201 |
| 2516 | P.J. Crawford | City of Everman | Street Superintendent | Everman | TX | 76140 |
| 2517 | Pam David | City of Royse City | | Royse City | TX | 75189 |
| 2518 | Pam Hatcher | Haggard Park HOA | | Dallas | TX | 75074 |
| 2519 | Pam Man | Tarrant County | Administrative Assistant | Fort Worth | TX | 76196 |
| 2520 | Pam Potter | | | Temple | TX | 76502 |
| 2521 | Pam Toler | | | McKinney | TX | 75069 |
| 2522 | Pam Varnum | Pilot Point ISD | Director - Transportation | Pilot Point | TX | 76258 |
| 2523 | Pamela Fraser | | | Grand Prairie | TX | 75052 |
| 2524 | Pamela Smith | Waterwood Town Home NA | | Fort Worth | TX | 76132 |
| 2525 | Pamela SwindellBela Lugosi | Leland Southwest | Secretary | Fort Worth | TX | 76179 |
| 2526 | Parker Kaulaity | | | Grand Prairie | TX | 75050 |
| 2527 | Pat Bearden | | | Seagoville | TX | 75159 |
| 2528 | Pat Briscoe | Southpointe Addition HOA | | DeSoto | TX | 75123-1209 |
| 2529 | Pat English | | | Dallas | TX | 75207 |
| 2530 | Pat Justice | Tour 18 Newsletter | Editor | Flower Mound | TX | 75078 |
| 2531 | Pat Mabe | | | Alvarado | TX | 76009 |
| 2532 | Pat Mitchell | | | Dallas | TX | 75248 |
| 2533 | Pat Turner | Alcon Laboratories | | Fort Worth | TX | 75116-1452 |
| 2534 | Patricia Brown | | | Granbury | TX | 76048 |
| 2535 | Patricia Morton | Snap | | North Richland Hills | TX | 76180 |
| 2536 | Patricia Patterson Smith | | | Granbury | TX | 76048 |
| 2537 | Patricia Stephens | Association | President | Dallas | TX | 75212 |
| 2538 | Patricia Ward | Cultural District NA | Acting Moderator | Fort Worth | TX | 76107 |
| 2539 | Patricia West | Ridgmar Mall | General Manager | Fort Worth | TX | 76116 |
| 2540 | Patrick Bush | | | Dallas | TX | 75232 |
| 2541 | Patrick Cangelosi | | | McKinney | TX | 75070 |
| 2542 | Patrick Dunne | | | La Grange | TX | 78945 |
| 2543 | Patrick Kelly | EPA, Region VI | | Dallas | TX | 75202 |
| 2544 | Patrick McCauley | Integrated Airline Service | General Manager | DFW Airport | TX | 75261 |
| 2545 | Patrick Murray | 3M | Traffic Safety Systems Spec | Irving | TX | 75063 |

Appendix C - Meeting Notices and Contact Lists
Documentation of September 2020 Public Meetings



Dallas-Fort Worth High-Speed
 Transportation Connections Study

Dallas-Fort Worth High-Speed Transportation Connections Study
 Mail Contact List

| | NAME | ORGANIZATION | TITLE | CITY | STATE | ZIP |
|------|--------------------|--|----------------------------------|----------------|-------|------------|
| 2546 | Patrick Sparks | Diamond Fitness | President | Weatherford | TX | 76086 |
| 2547 | Patsy Smith | Patsy R. Smith Investments LP | | Bedford | TX | 76021 |
| 2548 | Patsy Springer | Winchester NA | | Fort Worth | TX | 76177-1702 |
| 2549 | Patti Parrisat | | | Weatherford | TX | 76087 |
| 2550 | Pattie Minder | Spin-8 | | Southlake | TX | 76092 |
| 2551 | Patty Montagno | Sachse Chamber of Commerce | President | Sachse | TX | 75048 |
| 2552 | Paul & Jan McKee | | | Lakeside | TX | 76108 |
| 2553 | Paul Atwood | | | Rowlett | TX | 75088 |
| 2554 | Paul Bass | First Southwest Company | Vice Chairman | Dallas | TX | 75201-2024 |
| 2555 | Paul Brown | Chateau Valee HA | | Tulsa | OK | 74133 |
| 2556 | Paul Causey | AGC of Texas | | Irving | TX | 75063 |
| 2557 | Paul Cooper | TxDOT | | Mesquite | TX | 75150 |
| 2558 | Paul Dawes | | | Lake Dallas | TX | 75065 |
| 2559 | Paul Douglas | TxDOT | Bicycle Coordinator | Austin | TX | 78701 |
| 2560 | Paul Duddleston | Timbercreek Estates Neighborhood Association | President | Dallas | TX | 75252 |
| 2561 | Paul Harris | | | Cedar Hill | TX | 75104 |
| 2562 | Paul Healy | Tex-O-Kan Transportation | President | Fort Worth | TX | 76124 |
| 2563 | Paul Hendricks | Town of Fairview | Mayor Pro Tem | Fairview | TX | 75069 |
| 2564 | Paul Kingren | | | Joshua | TX | 76058 |
| 2565 | Paul Koester | | | Saginaw | TX | 76176 |
| 2566 | Paul Konrad | | | Allen | TX | 75013 |
| 2567 | Paul M Brewer | | | Dallas | TX | 75202 |
| 2568 | Paul Mayer | Garland Chamber of Commerce | President | Garland | TX | 75040 |
| 2569 | Paul Montgomery | Fairway Bend HA | | Fort Worth | TX | 76137 |
| 2570 | Paul Nelson | | | Miami Beach | FL | 33162 |
| 2571 | Paul O'Keefe | | | Dallas | TX | 75214 |
| 2572 | Paul Parker | Lute Riley Honda | | Richardson | TX | 75080 |
| 2573 | Paul Penny | Dean Foods | | Dallas | TX | 75223 |
| 2574 | Paul Ricca | Ricca Chemical Company | President | Arlington | TX | 76012 |
| 2575 | Paul Scott | | | Dallas | TX | 75209 |
| 2576 | Paul Van Zandt | | | Arlington | TX | 76017 |
| 2577 | Paula Baucum | | | Midlothian | TX | 76065 |
| 2578 | Paulette Hartman | City of Joshua | | Joshua | TX | 76058 |
| 2579 | Pauline Bloyd | Texas Department of Transportation - Fort Worth District | Public Transportation Specialist | Fort Worth | TX | 76133 |
| 2580 | Pauline Hamilton | New Birth Baptist Church | | Dallas | TX | 75224 |
| 2581 | Pauline Shaw | Town of Trophy Club | Director - Public Works | Trophy Club | TX | 76262 |
| 2582 | Pauline Todd | | | Blue Ridge | TX | 75424 |
| 2583 | Pearlie Patterson | | | Dallas | TX | 75212 |
| 2584 | Pedro Aguirre | Aguirre Corporation | | Dallas | TX | 75230 |
| 2585 | Peggy Acker | | | Mesquite | TX | 75150 |
| 2586 | Peggy Alexander | Sunset Transportation, Inc. | President | Fort Worth | TX | 76181 |
| 2587 | Peggy Cole | | | Greenville | TX | 75403 |
| 2588 | Peggy Hall | | | Anna | TX | 75409 |
| 2589 | Peggy Jones | | | Garland | TX | 75044 |
| 2590 | Peggy Quinn | | | Arlington | TX | 76013 |
| 2591 | Peggy Shuman | | | Dallas | TX | 75248 |
| 2592 | Peggy Watson | | | Seagoville | TX | 75159 |
| 2593 | Penni Ling | | | Dallas | TX | 75252 |
| 2594 | Penny Anderly | | | Dallas | TX | 75228 |
| 2595 | Penny Gee | Weyerhaeuser Paper | | Carrollton | TX | 75006 |
| 2596 | Penny Hajdu | | | Carrollton | TX | 75006 |
| 2597 | Penny Smith | | | Wylie | TX | 75098 |
| 2598 | Pepper Hudson-Sims | Pepper L. Specialties | | Fort Worth | TX | 76136 |
| 2599 | Perla Balderas | | | Farmers Branch | TX | |
| 2600 | Perry Abney | | | Rowlett | TX | 75089 |

Appendix C - Meeting Notices and Contact Lists
Documentation of September 2020 Public Meetings



Dallas-Fort Worth High-Speed
 Transportation Connections Study

Dallas-Fort Worth High-Speed Transportation Connections Study
 Mail Contact List

| | NAME | ORGANIZATION | TITLE | CITY | STATE | ZIP |
|------|---------------------|---|-------------------------------|-------------------|-------|------------|
| 2601 | Perry Harts | City of Frisco | Senior I.T. Strategic Planner | Frisco | TX | 75034 |
| 2602 | Perry Stokes | North Benbrook NA | | Fort Worth | TX | 76116 |
| 2603 | Pete & Nancy Haayen | | | Greenville | TX | 75402 |
| 2604 | Pete Cox | | | Arlington | TX | 76013 |
| 2605 | Pete Newsome | Lear Siegler Services, Inc. | Marketing Manager | New Boston | TX | 75570 |
| 2606 | Pete Oppel | Dallas Northeast Chamber of Commerce | President | Dallas | TX | 75218 |
| 2607 | Pete Scholls | | | Arlington | TX | 76013 |
| 2608 | Peter Cox | | | Fort Worth | TX | 76177-1702 |
| 2609 | Peter Hatton | District 4 | | Arlington | TX | 76016 |
| 2610 | Peter Michel | Brinks Home Security, Inc | President & CEO | Irving | TX | 75063 |
| 2611 | Peter Pennisi | Plano Cobblestone HOA | | Dallas | TX | 75075 |
| 2612 | Peter Stewart | Vidpro International Inc. | President & CEO | Irving | TX | 75062 |
| 2613 | Peter Taylor | | | Coppell | TX | 75019 |
| 2614 | Peter Thomas | | | Burleson | TX | 76097 |
| 2615 | Peter Valik | Transportation Management Services | President | Pasadena | CA | 91106 |
| 2616 | Peter Van'T Slot | Lakewood | | Arlington | TX | 76013 |
| 2617 | Phil Bird | | | Jefferson | TX | 75657 |
| 2618 | Phil Garrett | | | Frisco | TX | 75035 |
| 2619 | Phil Robertson | Workforce Solutions | | Grand Prairie | TX | 75051 |
| 2620 | Phil Ullman | HDR Engineering, Inc. | | Dallas | TX | 75248 |
| 2621 | Philip Bledsoe | Peaster ISD | Superintendent | Peaster | TX | 76485 |
| 2622 | Philip Johnson | | | Garland | TX | 75044 |
| 2623 | Philip Knox | | | Sanger | TX | 76266 |
| 2624 | Philip Stummvoll | Drive G. Sauer Corporation | Project Engineer | Herndon | VA | 20170 |
| 2625 | Philip Welsch | City of Garland | Storm Water Management | Garland | TX | 75046 |
| 2626 | Philip Williamson | Williamson-Dickie Manufac | Chairman & CEO | Fort Worth | TX | 76104 |
| 2627 | Phillip Foster | Burlington Northern Santa Fe Railway | | Fort Worth | TX | 76103 |
| 2628 | Phillip Herbst | City of Rockwall | | Rockwall | TX | 75087 |
| 2629 | Phillip Hinkle | College Creek Neighborhood Association | | Grapevine | TX | 76051 |
| 2630 | Phillip Martin | Hunt County | | Greenville | TX | 75402 |
| 2631 | Phillip Shinoda | Shinoda/Chin Investments | | Dallas | TX | 75231 |
| 2632 | Phiney Kays | Springpark HOA | President | Garland | TX | 75044 |
| 2633 | Phyllis Myerson | City of Double Oak | | Double Oak | TX | 75077 |
| 2634 | Phyllis Jarrell | City of Plano | Director of Special Projects | Dallas | TX | 75086 |
| 2635 | Phyllis Silver | Community Advocate | | Addison | TX | 75001 |
| 2636 | Phyllis Snider | River Legacy Foundation | Executive Director | Arlington | TX | 76006 |
| 2637 | Phyllis Wolfe | Benbrook Economic Development Corporation | Research & Marketing Direct | Fort Worth | TX | 76177-1702 |
| 2638 | Pinkie Gardner | | | Hutchins | TX | 75141 |
| 2639 | Precilla Rogers | | | Hutchins | TX | 75141 |
| 2640 | Printice Gary | Carleton Residential Properties | Managing Partner | Dallas | TX | 75244 |
| 2641 | Priscilla Rogers | Save Our City | | Palmer | TX | 75152 |
| 2642 | Priya Mydur | | | Fort Worth | TX | 76133 |
| 2643 | Quinton Hammontree | City of Dallas | Equipment | Dallas | TX | 75226 |
| 2644 | R&K Silverston | | | Frisco | TX | 75034 |
| 2645 | R. Hallman | | | Garland | TX | 75040 |
| 2646 | R. Weldon Turner | Turner Boaz Architecture | | Dallas | TX | 75204 |
| 2647 | R.D. Milhollin | | | Halton City | TX | 76117 |
| 2648 | R.L. Black | | | Fort Worth | TX | 76112 |
| 2649 | R.L. Lewis | | | Azle | TX | 76020 |
| 2650 | Rachael Hill | | | Edgecliff Village | TX | 75116-1452 |
| 2651 | Rachel Armstrong | LinQ Transportation | Freight Account Specialist | Coppell | | 75019 |
| 2652 | Rachel Cauley | | | Mansfield | TX | 76063 |
| 2653 | Rachel Johnson | | | Weatherford | TX | 76087 |
| 2654 | Rachel Monroy | | | Mesquite | TX | 75149 |
| 2655 | RaDonna Hessel | Grapevine Chamber of Commerce | President | Grapevine | TX | 75051 |
| 2656 | Rafael Luna | Dallas Public Library | Librarian | Dallas | TX | 75201-2024 |

Appendix C - Meeting Notices and Contact Lists
Documentation of September 2020 Public Meetings



Dallas-Fort Worth High-Speed Transportation Connections Study
 Mail Contact List

| | NAME | ORGANIZATION | TITLE | CITY | STATE | ZIP |
|------|-------------------------|---|-------------------------------|----------------|-------|------------|
| 2657 | Ralph Abel | U.S. General Services Administration | Program Manager | Fort Worth | TX | 75773 |
| 2658 | Ralph Elston | Federal Railroad Administration | Deputy Regional Administrator | Fort Worth | TX | 76109 |
| 2659 | Ralph Evans | | | McKinney | TX | 75070 |
| 2660 | Ralph Parker | Dallas Area Rapid Transit | Station Monitor | Glenn Heights | TX | 75154 |
| 2661 | Ralph Stinson | | | Dallas | TX | 75217 |
| 2662 | Ramon Miguez | City of Dallas | Director | Dallas | TX | 75201-2024 |
| 2663 | Randal Gideon | Gideon Tool Management Services LLC | President & CEO | Fort Worth | TX | 76102 |
| 2664 | Randall Biggar | City of Corsicana | | Corsicana | TX | 75110 |
| 2665 | Randall McCauley | Frost National Bank | Senior Vice President | Grapevine | TX | 76051 |
| 2666 | Randall Pogue | | | McKinney | TX | 75071 |
| 2667 | Randall White | Corporate Citizen Group | | Dallas | TX | 75222 |
| 2668 | Randall Zimmerman | Deer Creek Residential Association | | Dallas | TX | 75075 |
| 2669 | Randle Howard | Howard Construction Company | President | Fort Worth | TX | 76102 |
| 2670 | Randy Aldredge | R.J. Aldredge Company, Inc. | | Arlington | TX | 76012 |
| 2671 | Randy Armstrong | | | Fort Worth | TX | 76108 |
| 2672 | Randy Cain | North Texas Transit Authority | Lobbyist | Austin | TX | 78703 |
| 2673 | Randy Duncan | | | Richardson | TX | 75082 |
| 2674 | Randy Greer | | Division Manager | Dawson | TX | 76639 |
| 2675 | Randy Hall | | | McKinney | TX | 75071 |
| 2676 | Randy Jennings | | | Dallas | TX | 75025 |
| 2677 | Randy Powell | City of Richland Hills | Deputy Building Official | Richland Hills | TX | 76118 |
| 2678 | Randy Pullen | City of Midlothian | | Midlothian | TX | 76065 |
| 2679 | Randy Ragan | Caddo Mills ISD | Director - Transportation | Caddo Mills | TX | 75135 |
| 2680 | Randy Rendon | Fort Worth | Equipment Technical and Fu | Fort Worth | TX | 76133 |
| 2681 | Raul Besteiro | Brownsville Navigation | | Brownsville | TX | 78521 |
| 2682 | Ray Blythe | City of Greenville | Inspector | Greenville | TX | 75401 |
| 2683 | Ray Bona | Princeton ISD | Director | Princeton | TX | 75407 |
| 2684 | Ray Carr | | | Fort Worth | TX | 76103 |
| 2685 | Ray Edwards | Tarrant County | Director - Transportation | Fort Worth | TX | 76196 |
| 2686 | Ray Harris | Westex Iron & Metal Company | | Fort Worth | TX | 76106 |
| 2687 | Ray Lewis | | | Dallas | TX | 75252 |
| 2688 | Ray Lowry | City of Ennis | Librarian | Ennis | TX | 75120 |
| 2689 | Ray Madrigal | TXU Electric Company | | Mineral Wells | TX | 76067 |
| 2690 | Ray Miller | Grace Presbyterian Village | | Dallas | TX | 75216 |
| 2691 | Ray Wood | Shady Valley | President | Arlington | TX | 76013 |
| 2692 | Raymond & Waneda Easter | | | Springtown | TX | 76082 |
| 2693 | Raymond Brookshire | | | Allen | TX | 75002 |
| 2694 | Raymond Franco | | | Arlington | TX | 76014 |
| 2695 | Raymond Wooldridge | Southwest Securities | CEO | Dallas | TX | 75270 |
| 2696 | Reata Busby | University of North Texas Research Services | Vice President | Denton | TX | 76203 |
| 2697 | Reba Henry | Interstar Marketing | | Fort Worth | TX | 75773 |
| 2698 | Reba Malone | Chance Coach, Inc. | | San Antonio | TX | 78223 |
| 2699 | Rebecca Cooper | Cedar Hill Senior Center | | Cedar Hill | TX | 75104 |
| 2700 | Rebecca Hicks | | | Springtown | TX | 76082 |
| 2701 | Rebecca Watson | | | Coppell | TX | 75019 |
| 2702 | Red Coleman | Red Coleman's Liquors | | Dallas | TX | 75229 |
| 2703 | Reed Pigman | Texas Jet, Inc. | President | Fort Worth | TX | 76106 |
| 2704 | Regess Krueger | City of Double Oak | | Double Oak | TX | 75077 |
| 2705 | Regina Castillo | | | Dallas | TX | 75211 |
| 2706 | Regina Kropf | Snap | | Colleyville | TX | 76034 |
| 2707 | Regino Martinez | | | Wylie | TX | 75098 |
| 2708 | Renato De Los Santos | LNESC | Director | Dallas | TX | 75208 |
| 2709 | Renee Powell | Town of Fairview | | Fairview | TX | 75069 |
| 2710 | Renee Thomas | | | Carrollton | TX | 75006 |
| 2711 | Resident | | | Dallas | TX | 75227 |
| 2712 | Resident | | | Dallas | TX | 75227 |

Appendix C - Meeting Notices and Contact Lists
Documentation of September 2020 Public Meetings



Dallas-Fort Worth High-Speed
 Transportation Connections Study

Dallas-Fort Worth High-Speed Transportation Connections Study
 Mail Contact List

| | NAME | ORGANIZATION | TITLE | CITY | STATE | ZIP |
|------|------------------|--|----------------------------|----------------------|-------|------------|
| 2713 | Resident | | | Dallas | TX | 75227 |
| 2714 | Resident | | | Dallas | TX | 75227 |
| 2715 | Resident | | | Duncanville | TX | 75116 |
| 2716 | Resident | | | Midlothian | TX | 76065 |
| 2717 | Resident | | | Midlothian | TX | 76065 |
| 2718 | Resident | | | Southlake | TX | 76092 |
| 2719 | Resident | | | Lancaster | TX | 75134 |
| 2720 | Resident | | | Fort Worth | TX | 76111 |
| 2721 | Resident | | | Fort Worth | TX | 76103 |
| 2722 | Resident | | | Fort Worth | TX | 76179 |
| 2723 | Resident | | | Fort Worth | TX | 76131 |
| 2724 | Resident | | | Caddo Mills | TX | 75135 |
| 2725 | Resident | | | McKinney | TX | 75071 |
| 2726 | Resident | | | Dallas | TX | 75208 |
| 2727 | Resident | | | Joshua | TX | 76044 |
| 2728 | Resident | | | Cleburne | TX | 76031 |
| 2729 | Resident | | | Fort Worth | TX | 76116 |
| 2730 | Resident | | | Grapevine | TX | 76051 |
| 2731 | Resident | | | Arlington | TX | 76001 |
| 2732 | Resident | | | Fort Worth | TX | 75116-1452 |
| 2733 | Resident | | | Fort Worth | TX | 76244 |
| 2734 | Resident | | | Joshua | TX | 76044 |
| 2735 | Resident | | | Fort Worth | TX | 76164 |
| 2736 | Resident | | | Joshua | TX | 76044 |
| 2737 | Resident | | | Cleburne | TX | 76031 |
| 2738 | Reta Imboden | Palo Pinto Company Transportation Council | | Mineral Wells | TX | 76068 |
| 2739 | Reva Bartlett | Compass Bank | | Dallas | TX | 75074 |
| 2740 | Rhonda Brown | Meadowlakes Community Improvement Association | President | North Richland Hills | TX | 76180 |
| 2741 | Rhonda Hines | | | Fort Worth | TX | 76108 |
| 2742 | Ricardo Medrano | Medrano Properties, Inc. | | Dallas | TX | 75219 |
| 2743 | Rich Willey | Dillard's Department Store | Vice President & Director | Fort Worth | TX | 76137 |
| 2744 | Richard Arnold | | | Dallas | TX | 75229 |
| 2745 | Richard Baker | Town of Hickory Creek | | Hickory Creek | TX | 75065 |
| 2746 | Richard Blackmon | | | Keller | TX | 76244 |
| 2747 | Richard Carron | | | Fairview | TX | 75069 |
| 2748 | Richard Craig | Texas Natural Resource Conservation Commission | | Austin | TX | 78711 |
| 2749 | Richard Davis | Laidlaw Waste System | | Fort Worth | TX | 76117 |
| 2750 | Richard Emery | KC Aviation/Dallas | President | Dallas | TX | 75235 |
| 2751 | Richard Foster | City of Denton | Public Information Officer | Denton | TX | 76201 |
| 2752 | Richard Frank | CEC Entertainment | Chairman & CEO | Irving | TX | 75063 |
| 2753 | Richard Fredrick | Waco Eagle | President | Waco | TX | 76714 |
| 2754 | Richard Hagmayer | Risland Homes | Project Manager | Plano | TX | 75024 |
| 2755 | Richard Hyde | TCEQ | Executive Director | Austin | TX | 78711 |
| 2756 | Richard Johnson | Baker & Botts | Managing Partner | Dallas | TX | 75201-2024 |
| 2757 | Richard Kelley | Freese & Nichols, Inc. | Principal | Fort Worth | TX | 76109 |
| 2758 | Richard Lewis | Continental Airlines | Station Manager | DFW Airport | TX | 75261 |
| 2759 | Richard Lindsey | Holt Cat | Mgr. Product Support Marke | Dallas | TX | 75354 |
| 2760 | Richard Mobley | LAN | Regional Manager for Trans | Houston | TX | 77042 |
| 2761 | Richard Nielsen | | | Jacksonville | TX | 75766 |
| 2762 | Richard Peterson | Dallas County | Assistant Director | Dallas | TX | 75202 |
| 2763 | Richard Ramirez | | | Wylie | TX | 75098 |
| 2764 | Richard Reynolds | City of Saginaw | | Saginaw | TX | 76179 |
| 2765 | Richard Reynolds | Union Pacific Railroad | | Spring | TX | 77373 |
| 2766 | Richard Scott | Lakeview Estates II HA | | Lago Vista | TX | 78645 |

Appendix C - Meeting Notices and Contact Lists
Documentation of September 2020 Public Meetings



Dallas-Fort Worth High-Speed
 Transportation Connections Study

Dallas-Fort Worth High-Speed Transportation Connections Study
 Mail Contact List

| | NAME | ORGANIZATION | TITLE | CITY | STATE | ZIP |
|------|------------------------|--|-----------------------------|---------------|-------|------------|
| 2767 | Richard Silk | Hunter's Creek Estates NA | | Prosper | TX | 75078 |
| 2768 | Richard Smith | | | Springtown | TX | 76082 |
| 2769 | Richard Worster | Almetco | | Lewisville | TX | 75057 |
| 2770 | Richard Yoder | | | Willow Park | TX | 76087 |
| 2771 | Rick & Martha Strain | Strain Plumbing Company | | Hurst | TX | 76053 |
| 2772 | Rick Bogle | | | Lucas | TX | 75002 |
| 2773 | Rick Campbell | Railroad Controls Limited | | Fort Worth | TX | 76177-1702 |
| 2774 | Rick Hagler | | | Fort Worth | TX | 76105 |
| 2775 | Rick Kessler | City of Celina | | Celina | TX | 75009 |
| 2776 | Rick Merrill | Cook Children's Health Care System | President and CEO | Fort Worth | TX | 76104 |
| 2777 | Rick Myer | North Central Ford | | Richardson | TX | 75080 |
| 2778 | Rick Rice | | | Arlington | TX | 76014 |
| 2779 | Rick Tolbert | City of Fate | | Fate | TX | 75132 |
| 2780 | Rickey Brown | City of DeSoto | Park Manager/Recycling Co | DeSoto | TX | 75123-1209 |
| 2781 | Ricky Jones | | | Dallas | TX | 75217 |
| 2782 | Rider Scott | Thompson, Coe, Cousins & Irons, LLP | Attorney at Law | Dallas | TX | 75201-2024 |
| 2783 | Ridgelea | Masonic Lodge | | Fort Worth | TX | 76121 |
| 2784 | Rita McVicker | San Grande Property Owner Association | President | Grand Prairie | TX | 75050 |
| 2785 | Ritch McFarland | City of Princeton | Public Works Director | Princeton | TX | 75407 |
| 2786 | Rob Bauman | The Colony Chamber of Commerce | Executive Director | Dallas | TX | 75254 |
| 2787 | Robert & Lenee McGrath | | | Weatherford | TX | 76086 |
| 2788 | Robert Allen | Abilene MPO | | Abilene | TX | 79604 |
| 2789 | Robert Babbit | McDonald Transit Association | President | Fort Worth | TX | 76137 |
| 2790 | Robert Bass | Keystone, Inc. | President | Fort Worth | TX | 75773 |
| 2791 | Robert Berndt | Tarrant County | Environmental Specialist | Fort Worth | TX | 76196 |
| 2792 | Robert Bishop | Texas Commerce Bank | Vice Chairman | Dallas | TX | 75266 |
| 2793 | Robert Bollinger | Micro-Waste Corporation | President | Fort Worth | TX | 76179 |
| 2794 | Robert Brown | | | Greenville | TX | 75402 |
| 2795 | Robert Cooper | | | Dallas | TX | 75214 |
| 2796 | Robert Cunningham | City of Midlothian | | Midlothian | TX | 76065 |
| 2797 | Robert Dalton | | | Dallas | TX | 75244 |
| 2798 | Robert Dixon | | | Dallas | TX | 75205 |
| 2799 | Robert Dow | Silver Creek Materials | Vice President | Fort Worth | TX | 76108 |
| 2800 | Robert Dransfield | Fulbright & Jaworski | Partner | Dallas | TX | 75201-2024 |
| 2801 | Robert Drewel | MPO-Puget Sound Regional Council | Executive Director | Seattle | WA | 98104 |
| 2802 | Robert Elcik | Oxychem | Manager | Dallas | TX | 75380 |
| 2803 | Robert Fernandez | Fernandez & Company | | Fort Worth | TX | 75773 |
| 2804 | Robert Fisette | Biel Fisette Iacono, LLP | | Dallas | TX | 75206 |
| 2805 | Robert G. Landolt | Texas Wesleyan University | | Arlington | TX | 76013 |
| 2806 | Robert Gansfuss | | | Arlington | TX | 76006 |
| 2807 | Robert Gergens | | | Arlington | TX | 76013 |
| 2808 | Robert Gray | | | Arlington | TX | 76017 |
| 2809 | Robert Gresham | Brazos Valley Development | Solid Waste Coordinator | Bryan | TX | 77805 |
| 2810 | Robert Guzman | Alman Construction Services | President | Dallas | TX | 75228 |
| 2811 | Robert Hallam | Ben E. Keith Company | Chairman | Dallas | TX | 75235 |
| 2812 | Robert Hastings | North Texas Commission | Executive Vice President | DFW Airport | TX | 75261 |
| 2813 | Robert Henderson | | | Garland | TX | 75043 |
| 2814 | Robert Hussey | | | Springtown | TX | 76082 |
| 2815 | Robert Ivey | Burlington Northern Santa Fe Railway | | Lumberton | TX | 77657 |
| 2816 | Robert James Aia | James, Harwick & Partners Architects, Inc. | | Dallas | TX | 75211 |
| 2817 | Robert Jenkins | Teague Nall and Perkins, Inc. | Traffic Engineering Manager | Fort Worth | TX | 76137 |
| 2818 | Robert Jordan | Baker & Botts | Partner | Dallas | TX | 75201-2024 |
| 2819 | Robert Kellow | Town of Saint Paul | Town Council Member | Saint Paul | TX | 75098 |
| 2820 | Robert Korman | | | Coppell | TX | 75019 |
| 2821 | Robert Lee | City of Duncanville | Director - Utilities | Duncanville | TX | 75138 |
| 2822 | Robert Lockett | | | Dallas | TX | 75212 |

Appendix C - Meeting Notices and Contact Lists
Documentation of September 2020 Public Meetings



Dallas-Fort Worth High-Speed
 Transportation Connections Study

Dallas-Fort Worth High-Speed Transportation Connections Study
 Mail Contact List

| | NAME | ORGANIZATION | TITLE | CITY | STATE | ZIP |
|------|----------------------|--|------------------------------|----------------|-------|------------|
| 2823 | Robert Mason | | | Mesquite | TX | 75150 |
| 2824 | Robert McDaniel | | | Irving | TX | 75062 |
| 2825 | Robert McKenzie | City of Dallas | Chief Electrical Inspector | Dallas | TX | 75203 |
| 2826 | Robert Medigovich | Community Waste Disposal | Municipal Coordinator | Dallas | TX | 75220 |
| 2827 | Robert Miller | Dallas North Estates HOA | | Dallas | TX | 75075 |
| 2828 | Robert Moffatt | | | Irving | TX | 75061 |
| 2829 | Robert Mosley | City of Dallas | Senior Engineer | Dallas | TX | 75226 |
| 2830 | Robert Mower | Sky Chefs/LSG | General Manager | DFW Airport | TX | 75261 |
| 2831 | Robert Nelson | City of Denton | Executive Director | Denton | TX | 76201 |
| 2832 | Robert Olmsted | Olmsted-Kirk Paper Company | Chairman & CEO | Dallas | TX | 75234 |
| 2833 | Robert Paleschic | Town of Lakeside | City Engineer | Lakeside | TX | 76108 |
| 2834 | Robert Pettit | | | Dallas | TX | 75074 |
| 2835 | Robert Rogers | Texas Industries, Inc. | President & CEO | Farmers Branch | TX | 75234 |
| 2836 | Robert Saylor | City of Plano | | | TX | |
| 2837 | Robert Schmidt | Town of Annetta North | Mayor | Aledo | TX | 76008-4407 |
| 2838 | Robert Shephard | | | Arlington | TX | 76017 |
| 2839 | Robert Siegfried | S&B Infrastructure, Ltd. | Project Manager | Houston | TX | 77056 |
| 2840 | Robert Slackney | | | Irving | TX | 75062 |
| 2841 | Robert Sokoll | City of Waxahachie | | Waxahachie | TX | 75165 |
| 2842 | Robert Strauss | Dallas Area Rapid Transit | VP, Real Property & TOD | Dallas | TX | 75266 |
| 2843 | Robert Taylor | Fort Worth | Lake Worth Coordinator | Fort Worth | TX | 76135 |
| 2844 | Robert Thomas | Strasburger & Price, LLP | Partner | Dallas | TX | 75250 |
| 2845 | Robert Truett Mounts | | | Dallas | TX | 75214 |
| 2846 | Robert Wendland | Dallas County Community College District | | Dallas | TX | 75201-2024 |
| 2847 | Robert West | | | Springtown | TX | 76082 |
| 2848 | Robert Wood | Sherman-Denison MPO | Transportation Director | Sherman | TX | 75090 |
| 2849 | Robert Zollars | Huitt-Zollars, Inc. | | Dallas | TX | 75202 |
| 2850 | Robin Frye | | | Lewisville | TX | 75067 |
| 2851 | Robin Lederer | League of Women Voters of Dallas | Vice President Advocacy | Dallas | TX | 75206 |
| 2852 | Robin Sedlacek | | | Allen | TX | 75002 |
| 2853 | Rocky Muntoney | ABF Freight System, Inc. | | Fort Worth | TX | 76111 |
| 2854 | Rod Collier | White Settlement ISD | Mechanic Operations Dept. | Fort Worth | TX | 76108 |
| 2855 | Rodger Chieffalo | Chieffalo Realty | | Fort Worth | TX | 76109 |
| 2856 | Rodney McNeil | City of Roanoke | | Roanoke | TX | 76262 |
| 2857 | Rodney Russell | Transportation Board Lewisville | | Lewisville | TX | 75067 |
| 2858 | Rodney Spotts | | | Aledo | TX | 76008-4407 |
| 2859 | Roger Allison | | | Ferris | TX | 75125 |
| 2860 | Roger Anderson | | | Arlington | TX | 76017 |
| 2861 | Roger Behgam | Greiner, Inc. | Project Manager | Arlington | TX | 76012 |
| 2862 | Roger Coleman | Blue Cross & Blue Shied | President | Dallas | TX | 75265 |
| 2863 | Roger Gallenstein | | | Bedford | TX | 76021 |
| 2864 | Roger Guess | | | Arlington | TX | 76015 |
| 2865 | Roger Hahn | Forest Park Estates HA | | Flower Mound | TX | 75028 |
| 2866 | Roger Henson | Creek Bend HOA | | Irving | TX | 75063 |
| 2867 | Roger Jones | Senator West's Office | | Dallas | TX | 75232 |
| 2868 | Roger Klotz | Emission Solutions, Inc. | | Dallas | TX | 75248 |
| 2869 | Roger Shaw | City of River Oaks | Zoning Chairman | River Oaks | TX | 76114 |
| 2870 | Roger Smith | Poolville ISD | President | Poolville | TX | 76487 |
| 2871 | Roger Staubach | The Staubach Company | Chairman & CEO | Dallas | TX | 75225 |
| 2872 | Roland Freeman | Capital Consultant Management Corp. | | Dallas | TX | 75024 |
| 2873 | Rollin Bredenberg | Burlington Northern Santa Fe Railway | Vice President-Service Desig | Fort Worth | TX | 76161 |
| 2874 | Roman Williams | Kroger Food Stores | | Shenandoah | TX | 77385 |
| 2875 | Ron Ahlfeldt | P&D Aviation | | Orange | CA | 92868 |
| 2876 | Ron Anderson | | | Duncanville | TX | 75137 |
| 2877 | Ron Buford | Texas Cold Storage | President & CEO | Fort Worth | TX | 75773 |
| 2878 | Ron Clark | Northwest Airlines | Manager | Dallas | TX | 75261 |

Appendix C - Meeting Notices and Contact Lists
Documentation of September 2020 Public Meetings



Dallas-Fort Worth High-Speed
 Transportation Connections Study

Dallas-Fort Worth High-Speed Transportation Connections Study
 Mail Contact List

| | NAME | ORGANIZATION | TITLE | CITY | STATE | ZIP |
|------|------------------------|--|------------------------------|----------------------|-------|------------|
| 2879 | Ron Davis | First Southwest Company | | Dallas | TX | 75201-2024 |
| 2880 | Ron Frazee | Eastern Development Companies | | Dallas | TX | 75074 |
| 2881 | Ron Gaffe | | | Oak Point | TX | 75068 |
| 2882 | Ron Giles | Texas Natural Resource Conservation Commission | Team Leader | Austin | TX | 78711 |
| 2883 | Ron Harper | City of Southlake | | Southlake | TX | 76092 |
| 2884 | Ron Haynes | | | Hurst | TX | 76054 |
| 2885 | Ron Helvey | Greenville Electric Utility | | Greenville | TX | 75402 |
| 2886 | Ron Hounsel | Sunnyvale ISD | Director - Transportation | Sunnyvale | TX | 75182 |
| 2887 | Ron Kasian | Town of Fairview | | Fairview | TX | 75069 |
| 2888 | Ron Mayo | Water Environment Association of Texas | | Austin | TX | 78704 |
| 2889 | Ron Parnell | Cletran Transportation System | Transportation Manager | Cleburne | TX | 76033 |
| 2890 | Ron Rainey | Benbrook Economic Development Corporation | Director | Fort Worth | TX | 76177-1702 |
| 2891 | Ron Ricks | Southwest Airlines | Vice President-Govt. Affairs | Dallas | TX | 75235 |
| 2892 | Ron Swindell | Dallas Area Rapid Transit | | Dallas | TX | 75266 |
| 2893 | Ron/Connie Gyre | Sycamore Strip Airfield | Managers | Fort Worth | TX | 75116-1452 |
| 2894 | Ronald Epps | Bedford Meadows Animal Clinic | | Bedford | TX | 76021 |
| 2895 | Ronald Scholz | | | Wylie | TX | 75098 |
| 2896 | Ronald Vonk | | | Fort Worth | TX | 76108 |
| 2897 | Ronnie Deatherage | | | Rockwall | TX | 75087 |
| 2898 | Ronnie Foster | Air Products and Chemical | Distribution Manager | Midlothian | TX | 76065 |
| 2899 | Ronnie Morrison | Lewisville Chamber of Commerce | President | Lewisville | TX | 75067 |
| 2900 | Ronny Dugan | | | Springtown | TX | 76082 |
| 2901 | Rose Anderson | Dallas Area Rapid Transit | | Dallas | TX | 75266 |
| 2902 | Rosemarie Swykert | | | Wylie | TX | 75098 |
| 2903 | Rosemary Steans | City of Dallas | Recycling Coordinator | Dallas | TX | 75226 |
| 2904 | Rosemary Underbrink | | | Dallas | TX | 75214 |
| 2905 | Rosina Williams | | | Weatherford | TX | 76087 |
| 2906 | Roslyn Turner Robinson | | | Dallas | TX | 75216 |
| 2907 | Ross Calhoun | | | Irving | TX | 75052 |
| 2908 | Ross Milloy | Austin-San Antonio Corridor Council | President | San Marcos | TX | 78667 |
| 2909 | Ross Stephens | Link Our Trails City to City | | Fort Worth | TX | 76103 |
| 2910 | Roy Gilyard | El Paso MPO | Executive Director | El Paso | TX | 79901 |
| 2911 | Roy Jacob | | | Dallas | TX | 75214 |
| 2912 | Roy Oteo | Willow Ridge Estates HA | | Flower Mound | TX | 75028 |
| 2913 | Roy Parikh | | | Keller | TX | 76248 |
| 2914 | Roy Parks | | | Dallas | TX | 75223 |
| 2915 | Roy Priest | | | Farmers Branch | TX | 75234 |
| 2916 | Roy Roberts | City of Grandview | Director of Public Works | Grandview | TX | 76050 |
| 2917 | Roy Sample | Hampton Place Estates HOA | | DeSoto | TX | 75123-1209 |
| 2918 | Rubi Deslorieux | Fountain Creek HOA | | Dallas | TX | 75024 |
| 2919 | Ruby McEwing | | | Fort Worth | TX | 76140 |
| 2920 | Rudy Garcia | | | North Richland Hills | TX | 76180 |
| 2921 | Rudy Matthaei | | | Irving | TX | 75060 |
| 2922 | Rudy Palacios | | | Dallas | TX | 75206 |
| 2923 | Russ Baier | TCEQ | Director | Austin | TX | 78711 |
| 2924 | Russ Bloxom | | Speed Fab-Crete | Fort Worth | TX | 76119 |
| 2925 | Russ Mower | City of Plano | Chief Building Official | Dallas | TX | 75086 |
| 2926 | Russell Castles | City of Weatherford | | Weatherford | TX | 76086 |
| 2927 | Russell Kinsey | Allied Systems, Ltd. | | Dallas | TX | 75227 |
| 2928 | Russell Laughlin | | | Fort Worth | TX | 76109 |
| 2929 | Russonna Jones-Briscoe | Concerned Citizens of Jack County | | Jacksboro | TX | 76458 |
| 2930 | Rusty Anderson | North Dallas Bank & Trust | Vice President | Dallas | TX | 75367 |
| 2931 | Ruth McCasland | | | Mesquite | TX | 75150 |
| 2932 | Ruth Poulos | AT&T | Manager | Street Louis | MO | 63101 |
| 2933 | Ruth Toahty | Comanche Nation of Oklahoma | | Lawton | OK | 73502 |

Appendix C - Meeting Notices and Contact Lists
Documentation of September 2020 Public Meetings



Dallas-Fort Worth High-Speed
 Transportation Connections Study

Dallas-Fort Worth High-Speed Transportation Connections Study
 Mail Contact List

| | NAME | ORGANIZATION | TITLE | CITY | STATE | ZIP |
|------|---------------------|--|------------------------------------|----------------------|-------|------------|
| 2934 | Ruth Westfall | City of Grand Prairie | | Grand Prairie | TX | 75053 |
| 2935 | Ruth Wright | | | Wylie | TX | 75098 |
| 2936 | Ruth Wyrick | | | Dallas | TX | 75216 |
| 2937 | Ruthelle Wilson | | | DeSoto | TX | 75123-1209 |
| 2938 | Ruthie Cole | | | Dallas | TX | 75212 |
| 2939 | Ryan Betz | Skorburg Company | | Dallas | TX | 75225 |
| 2940 | Ryan Park | | | Oakland | CA | 94608 |
| 2941 | S.T. Keim | | | Arlington | TX | 76013 |
| 2942 | Sallie Burk | TxDOT | | Austin | TX | 78701 |
| 2943 | Sally Bennett | | | Dallas | TX | 75218 |
| 2944 | Sally Hackfield | Bates Container, Inc. | | North Richland Hills | TX | 76182 |
| 2945 | Sally Leeper | City of Allen | Planner | Allen | TX | 75013 |
| 2946 | Sally Magnuson | City of Plano | | Dallas | TX | 75086 |
| 2947 | Sally Wolfish | | | Dallas | TX | 75248 |
| 2948 | Sam Compagna | Allwaste Recovery Systems | | Dallas | TX | 75212 |
| 2949 | Sam Eason | City of Rhome | Councilmember, Place 4 | Rhome | TX | 76078 |
| 2950 | Sam Feldman | | | Dallas | TX | 75209 |
| 2951 | Sam Harris | | | Weatherford | TX | 76087 |
| 2952 | Sam Hickam | Texas Department of Transportation - Fort Worth District | Texas Department of Transportation | Fort Worth | TX | 76133 |
| 2953 | Sam Joiner | Granite Construction Company | Chief Estimator | Lewisville | TX | 75029 |
| 2954 | Sam Jones | State Representative Miklos Office | | | | |
| 2955 | Sam Sledge | Edwards Ranch Properties | General Manager | Fort Worth | TX | 76109 |
| 2956 | Sam Timothy | Simulite Training International | Manager | DFW Airport | TX | 75261 |
| 2957 | Sam Young | District | Chairman of the Board | | | 75482 |
| 2958 | Sammie Poe | Dale Poe Development Corporation | | Nocona | TX | 76255 |
| 2959 | Sammy Garcia | Ledbetter Gardens Crime Watch | | Dallas | TX | 75212 |
| 2960 | Samuel Cline | Citizen of Edgemont Park | President | Mesquite | TX | 75149 |
| 2961 | Sandi Foreman | Half Associates, Inc. | | Richardson | TX | 75081 |
| 2962 | Sandra & John Nolan | | | Arlington | TX | 76015 |
| 2963 | Sandra Breedlove | | | Dallas | TX | 75248 |
| 2964 | Sandra Dunigan | | | Garland | TX | 75040 |
| 2965 | Sandra Espinosa | | | Fort Worth | TX | 76133 |
| 2966 | Sandra Halsey | | | Dallas | TX | 75023 |
| 2967 | Sandra Kroeger | Occidental Chemical Corporation | Vice President | Dallas | TX | 75380 |
| 2968 | Sandra McIlvain | CPA | | Southlake | TX | 76092 |
| 2969 | Sandy Cook | | | Farmers Branch | TX | 75234 |
| 2970 | Sandy Gillman | Plano Public Library | Manager | Dallas | TX | 75074 |
| 2971 | Sandy Greyson | | | Dallas | TX | 75248 |
| 2972 | Sandy Hickox | Hood County Committee on Aging, Inc. | | Granbury | TX | 76048 |
| 2973 | Sandy Laclave | The Parks Mall | | Arlington | TX | 76015 |
| 2974 | Sanora Kuntz | | | Dallas | TX | 75244 |
| 2975 | Santiago Salinas | | Attorney at Law | Fort Worth | TX | 76107 |
| 2976 | Sara Button | | | Dublin | TX | 76446 |
| 2977 | Sara Mosca | Municipal Reference Library | | Dallas | TX | 75086 |
| 2978 | Saragoza Munoz | | | Dallas | TX | 75212 |
| 2979 | Sarah Evetts | City of Irving | Public Information Specialist | Irving | TX | 75060 |
| 2980 | Schatzie Carter | | | Dallas | TX | 75206 |
| 2981 | Scot Smith | | | Arlington | TX | 76013 |
| 2982 | Scott Booker | Railroad Controls Limited | | Fort Worth | TX | 76177-1702 |
| 2983 | Scott Braden | Compucom Systems, Inc. | Client Executive | Richardson | TX | 75081 |
| 2984 | Scott Bradley | | | Westlake | TX | 76262 |
| 2985 | Scott Carlson | Dallas Area Rapid Transit | General Counsel | Dallas | TX | 75266 |
| 2986 | Scott Carpenter | TCEQ | | Austin | TX | 78711 |
| 2987 | Scott Dillard | | | Nevada | TX | 75173 |
| 2988 | Scott Drillette | Brock ISD | Superintendent | Brock | TX | 76087 |

Appendix C - Meeting Notices and Contact Lists
Documentation of September 2020 Public Meetings



Dallas-Fort Worth High-Speed
 Transportation Connections Study

Dallas-Fort Worth High-Speed Transportation Connections Study
 Mail Contact List

| | NAME | ORGANIZATION | TITLE | CITY | STATE | ZIP |
|------|---------------------|--|--------------------------------------|-------------------|-------|------------|
| 2989 | Scott Marshall | Marshall Scott & Associates | | Addison | TX | 75001 |
| 2990 | Scott McCarl | City of Lavon | Building Official | Lavon | TX | 75166 |
| 2991 | Scott McGinney | Texas Industries, Inc. | | Farmers Branch | TX | 75234 |
| 2992 | Scott Muckensturm | | | Royse City | TX | 75189 |
| 2993 | Scott Norris | Land Advisors, Inc. | | Addison | TX | 75001 |
| 2994 | Scott O'Neal | | | Westworth Village | TX | 76114 |
| 2995 | Scott Otness | | | Arlington | TX | 76016 |
| 2996 | Scott Ruthart | Tarrant County Community Development | Supportive Housing Program | Fort Worth | TX | 76107 |
| 2997 | Scott Smith | | | Grapevine | TX | 76051 |
| 2998 | Scott Sopchak | Texas Department of Transportation - Fort Worth District | Planning Assistant | Fort Worth | TX | 76133 |
| 2999 | Scott Walker | Cassco Land Company | | Fort Worth | TX | 76109 |
| 3000 | Sean P. Donohue | Dallas/Fort Worth International Airport | CEO | DFW Airport | TX | 75261 |
| 3001 | Shane Croker | City of Crandall | | Crandall | TX | 75114 |
| 3002 | Shane Jordan | King's Court of Willow Bend HOA | | Dallas | TX | 75214 |
| 3003 | Shari Cannon-Mackey | Burns & McDonnell | | Austin | TX | 78759 |
| 3004 | Sharon Dearmand | H-E-B ISD | Director - Transportation | Bedford | TX | 76022 |
| 3005 | Sharon Hodgkins | Dallas Area Rapid Transit | Manager - Intergovernmental | Dallas | TX | 75266 |
| 3006 | Sharon Kelley | City of Richland Hills | | Richland Hills | TX | 76118 |
| 3007 | Sharon Leary | Dallas Area Rapid Transit | | Dallas | TX | 75266 |
| 3008 | Sharon Logan | | | Arlington | TX | 76013 |
| 3009 | Sharon Mayer | Allen Chamber of Commerce | President | Allen | TX | 75013 |
| 3010 | Sharon Nelson | Dannenbaum Engineering Corporation | | Dallas | TX | 75234-7747 |
| 3011 | Sharon Sausberry | Ransom Terrace Concerned Citizens Group | | Fort Worth | TX | 76112 |
| 3012 | Sharon Spears | Fort Worth ISD | Director - Transportation | Fort Worth | TX | 76107 |
| 3013 | Sharon Spencer | | | Grapevine | TX | 76051 |
| 3014 | Shawn Latson | Lake Worth ISD | Fleet Automotive & Diesel Technician | Fort Worth | TX | 76135 |
| 3015 | Sheila Jennings | Ray Associates Inc. | | Austin | TX | 78701 |
| 3016 | Shelby Barley | City of Celina | | Celina | TX | 75009 |
| 3017 | Shelby Chestnut | | | Plano | TX | 75025 |
| 3018 | Sheldon Frye | | | Dallas | TX | 75287 |
| 3019 | Shelley Major | City of Hudson Oaks | City Secretary | Hudson Oaks | TX | 76087 |
| 3020 | Shelley Oglesby | Red Oak Area Chamber of Commerce | President | Red Oak | TX | 75154 |
| 3021 | Shelley Stone | Frisco Economic Development | | Frisco | TX | 75034 |
| 3022 | Shelly Ferguson | | | Fort Worth | TX | 76131 |
| 3023 | Sherilyn Magee | Lake Shore Estates HA | | Flower Mound | TX | 75028 |
| 3024 | Sherri Bemmer | | | Oak Point | TX | 75068 |
| 3025 | Sherri Johnston | City of Rowlett | | Rowlett | TX | 75088 |
| 3026 | Sherri Warren | City of Corsicana | Director | Corsicana | TX | 75110 |
| 3027 | Sherrie Abney | | | Carrollton | TX | 75006 |
| 3028 | Sherron Patterson | Jubilee United Methodist Church | Pastor | Duncanville | TX | 75116 |
| 3029 | Sherry Harper | City of Lewisville | Director | Lewisville | TX | 75057 |
| 3030 | Sherry Parker-Lemon | Wise County | County Clerk | Decatur | TX | 76234 |
| 3031 | Shiela McMahon | | | Arlington | TX | 76017 |
| 3032 | Shirley Hightower | First Centerville HOA | | Garland | TX | 75041 |
| 3033 | Shirley Holland | League of Women Voters | | Frisco | TX | 75034 |
| 3034 | Shirley Hughes | | | Richardson | TX | 75080 |
| 3035 | Sidney Coleman | | | Roanoke | TX | 76262 |
| 3036 | Sonia Brown | Community Development Resources | | Dallas | TX | 75248 |
| 3037 | Spencer Perry | City of Aledo | Councilmember | Aledo | TX | 76008 |
| 3038 | Stacey Hogue | Dallas ISD | Executive Director, Student | Dallas | TX | 75228 |
| 3039 | Stacy Linderbaum | | | Weatherford | TX | 76087 |
| 3040 | Stacy Reese | Texas Agriculture Extension | | Dallas | TX | 75252 |
| 3041 | Stan Aten | | | Dallas | TX | 75224 |
| 3042 | Stan Tungate | | | Mesquite | TX | 75149 |
| 3043 | Stanley Rabin | Commercial Metals Company | President & CEO | Dallas | TX | 75221 |

Appendix C - Meeting Notices and Contact Lists
Documentation of September 2020 Public Meetings



Dallas-Fort Worth High-Speed
 Transportation Connections Study

Dallas-Fort Worth High-Speed Transportation Connections Study
 Mail Contact List

| | NAME | ORGANIZATION | TITLE | CITY | STATE | ZIP |
|------|-------------------|--|-------------------------------|----------------------|-------|------------|
| 3044 | Stella Jimenez | Sunset Heights South NA | | Fort Worth | TX | 76107 |
| 3045 | Stephanie Bryan | Poarch Band of Creek Indians | Chairperson | Atmore | AL | 36502 |
| 3046 | Stephen Bennett | | | Irving | TX | 75062 |
| 3047 | Stephen Cavender | Triton Corporation | | Arlington | TX | 76011 |
| 3048 | Stephen Harper | Environmental Services | Acting Director | Arlington | TX | 76004 |
| 3049 | Stephen Howard | City of Double Oak | | Double Oak | TX | 75077 |
| 3050 | Stephen Jeffus | RJN Group, Inc. | | Dallas | TX | 75254 |
| 3051 | Stephen Magyar | E-Systems, Inc. | | Greenville | TX | 75401 |
| 3052 | Stephen Moore | | | Mesquite | TX | 75150 |
| 3053 | Stephen Muethe | | | Dallas | TX | 75252 |
| 3054 | Stephen Sands | The Rosewood Corporation | Executive Director | Dallas | TX | 75201-2024 |
| 3055 | Stephen Stradman | Rehrig Pacific Company | Branch Manager | Dallas | TX | 75247 |
| 3056 | Stephen Teichmen | | | Willow Park | TX | 76087 |
| 3057 | Stephen Terrell | | | | | |
| 3058 | Steve Azar | City of Roanoke | | Roanoke | TX | 76262 |
| 3059 | Steve Baker | International Exterminator | | Fort Worth | TX | 76112 |
| 3060 | Steve Bond | Grapevine-Colleyville ISD | Director - Transportation Ser | Grapevine | TX | 76051 |
| 3061 | Steve Bonnette | Kimley-Horn and Associates, Inc. | Vice President | Dallas | TX | 75240 |
| 3062 | Steve Cain | | Engr. Ret. | Greenville | TX | 75402 |
| 3063 | Steve Cone | | | Frisco | TX | 75034 |
| 3064 | Steve Gavlick | | | Rowlett | TX | 75088 |
| 3065 | Steve Glover | Ozarka Water Company | | Dallas | TX | 75235 |
| 3066 | Steve Habgood | Kessler Neighbors Unlimited | | Dallas | TX | 75222 |
| 3067 | Steve Heminger | MPO-Metropolitan Transportation Commission | Executive Director | Oakland | CA | 94607 |
| 3068 | Steve Hiller | | | Irving | TX | 75061 |
| 3069 | Steve Hunnicute | | | Arlington | TX | 76010 |
| 3070 | Steve Ingham | Liberty Bank | | North Richland Hills | TX | 76182 |
| 3071 | Steve Kramer | Aero Country Airport | Manager | McKinney | TX | 75071 |
| 3072 | Steve Langbein | Langbein Development | President/Owner | Dallas | TX | 75225 |
| 3073 | Steve Levering | Grand Prairie ISD | Director | Grand Prairie | TX | 75052 |
| 3074 | Steve Martchenke | Union Pacific Railroad | Manager/Industry & Public P | Arlington | TX | 76010 |
| 3075 | Steve Martin | Duncanville Chamber of Commerce | President | Duncanville | TX | 75116 |
| 3076 | Steve Raynor | | | Mesquite | TX | 75150 |
| 3077 | Steve Reinemund | Frito-Lay, Inc. | Chairman & CEO | Dallas | TX | 75266 |
| 3078 | Steve Seese | City of Rowlett | Director | Rowlett | TX | 75030 |
| 3079 | Steve Smith | | | Cedar Hill | TX | 75104 |
| 3080 | Steve Spanos | | | Richardson | TX | 75083 |
| 3081 | Steve Springer | | | Annetta South | TX | 76008 |
| 3082 | Steve Springfield | | | Dallas | TX | 75208 |
| 3083 | Steve Stoner | Deshazo, Tang & Associates, Inc. | Project Manager | Dallas | TX | 75202 |
| 3084 | Steve Wale | | | Dallas | TX | 75254 |
| 3085 | Steve Wallentine | Hunters Glen Village HOA | | Dallas | TX | 75023 |
| 3086 | Steven Brown | CP & Y Inc | | Dallas | TX | 75235 |
| 3087 | Steven Johnson | | | Dallas | TX | 75224 |
| 3088 | Steven Reed | City of Irving | Community Development Ma | Irving | TX | 75060 |
| 3089 | Steven Veal | Jacobs Engineering | Associate Principal | Fort Worth | TX | 76101 |
| 3090 | Steven Wise | | | Mabank | TX | 75147 |
| 3091 | Stoney Stubbs | FFE Transportation Service | Chairman, President & CEO | Dallas | TX | 75265 |
| 3092 | Stuart Anderson | Urbantrans Consultants, Inc. | President | Denver | CO | 80202 |
| 3093 | Sudhir Shah | | | Richardson | TX | 75081 |
| 3094 | Sue Humer | | | Sycamore | OH | 44882 |
| 3095 | Sue Knowles | | | Rowlett | TX | 75088 |
| 3096 | Sue Phillips | | | El Paso | TX | 79924 |
| 3097 | Susan Bausone | Hawk Steel Industries | | Kennedale | TX | 76060 |
| 3098 | Susan Bulla | Women's Policy Forum | | Fort Worth | TX | 76132 |
| 3099 | Susan Hoff | Good Sheperd Community Center | Director | Dallas | TX | 75212 |

Appendix C - Meeting Notices and Contact Lists
Documentation of September 2020 Public Meetings



Dallas-Fort Worth High-Speed
 Transportation Connections Study

Dallas-Fort Worth High-Speed Transportation Connections Study
 Mail Contact List

| | NAME | ORGANIZATION | TITLE | CITY | STATE | ZIP |
|------|---------------------|--|---------------------------|----------------------|-------|-------|
| 3100 | Susan Kaderka | Texas Natural Resource Conservation Commission | Manager | Austin | TX | 78711 |
| 3101 | Susan Kenney | | | Keller | | 76244 |
| 3102 | Susan King | | | Dallas | TX | 75212 |
| 3103 | Susan Markham | The Meadows NA | President | Fort Worth | TX | 76117 |
| 3104 | Susan McLoud | | | Fort Worth | TX | 76244 |
| 3105 | Susan Nidam | | | Dallas | TX | 75248 |
| 3106 | Susan Reid | Texas Natural Resource Conservation Commission | Assistant Section Manager | Austin | TX | 78711 |
| 3107 | Susan Shuffler | Avion Village Corporation | President | Grand Prairie | TX | 75051 |
| 3108 | Susan Sutherland | Eagle Mountain-Saginaw ISD | Assistant Superintendent | Fort Worth | TX | 76179 |
| 3109 | Susan Warden | | | Garland | TX | 75041 |
| 3110 | Susan Young | State of Texas | | North Richland Hills | TX | 76182 |
| 3111 | Susybel Gosslee | | | Dallas | TX | 75238 |
| 3112 | Suzanna Kuh | Chinese American Society-Houston Chapter | President | Arlington | TX | 76016 |
| 3113 | Suzanne deDecker | | | Arlington | TX | 76012 |
| 3114 | Suzanne McDole | | | Mansfield | TX | 76063 |
| 3115 | Suzanne Roman | | | Dallas | TX | 75225 |
| 3116 | Suzanne Sugalski | VNA Eldercare Program | Director | Dallas | TX | 75247 |
| 3117 | Suzie Adams | American Institute of Architects | | Fort Worth | TX | 76147 |
| 3118 | Suzy Oviedo | | | Arlington | TX | 76014 |
| 3119 | Sylia Lagos | La Voz Del Anciano | Board President | Dallas | TX | 75208 |
| 3120 | Sylvia Smith | Ellis County Historical Commission | Chair | Waxahachie | TX | 75165 |
| 3121 | T. Ware | Hallmark-Camelot NA | | Fort Worth | TX | 76132 |
| 3122 | T.C. Webster | Tarrant County | Precinct One Supervisor | Burleson | TX | 76028 |
| 3123 | Tammy Hoelscher | Freese & Nichols, Inc. | EIT | Dallas | TX | 75204 |
| 3124 | Tanya Fallin | Palo Pinto County | County Treasurer | Palo Pinto | TX | 76484 |
| 3125 | Tara Sigur | South Central Alliance | | Fort Worth | TX | 76110 |
| 3126 | Tawnell Hobbs | Fort Worth Star-Telegram | Staff Writer | Fort Worth | TX | 76101 |
| 3127 | Ted & Cheryl McMinn | | | Dallas | TX | 75248 |
| 3128 | Teresa Abrams | | | Princeton | TX | 75407 |
| 3129 | Teresa Biddick | Collin County Public Work | | McKinney | TX | 75069 |
| 3130 | Teresa Chang | | | Allen | TX | 75013 |
| 3131 | Teresa Richardson | City of Cleburne | | Cleburne | TX | 76033 |
| 3132 | Terrance Welch | | | Dallas | TX | 75230 |
| 3133 | Terri Adkisson | | | Dallas | TX | 75248 |
| 3134 | Terri Allison | Carrollton Public Library | | Carrollton | TX | 75006 |
| 3135 | Terri Hart | Glade Crossing Neighbor Association | | Grapevine | TX | 76051 |
| 3136 | Terri Pickerell | | | Ferris | TX | 75125 |
| 3137 | Terry Bunker | | | Springtown | TX | 76082 |
| 3138 | Terry Hamilton | Poolville ISD | Superintendent | Poolville | TX | 76487 |
| 3139 | Terry Harwell | | | Humble | TX | 77346 |
| 3140 | Terry McCuller | Mesquite Chamber of Commerce | President | Mesquite | TX | 75149 |
| 3141 | Terry Pedigo | | | Nevada | TX | 75173 |
| 3142 | Terry Roberson | | | Mineral Wells | TX | 76068 |
| 3143 | Terry Ryan | Texas Bank | | Fort Worth | TX | 75773 |
| 3144 | Terry Solis | | The Solis Group | Pasadena | CA | 91101 |
| 3145 | Terry Watts | Trinity River Authority | | Arlington | TX | 76004 |
| 3146 | Tessie Holloway | American Lung Association | Marketing & Communication | Dallas | TX | 75247 |
| 3147 | Theresa Pella | TCEQ | | Austin | TX | 78711 |
| 3148 | Thom Bouis | | | Rockwall | TX | 75087 |
| 3149 | Thomas Bamonte | Illinois Tollway | General Counsel | Downers Grove | IL | 60515 |
| 3150 | Thomas Box | Cottonwood Valley HOA | | Irving | TX | 75016 |
| 3151 | Thomas Green | Huitt-Zollars, Inc. | | Burleson | TX | 76028 |
| 3152 | Thomas Hill | | | Garland | TX | 75040 |
| 3153 | Thomas Kriehn | | | Dallas | TX | 75238 |

Appendix C - Meeting Notices and Contact Lists
Documentation of September 2020 Public Meetings



Dallas-Fort Worth High-Speed
 Transportation Connections Study

Dallas-Fort Worth High-Speed Transportation Connections Study
 Mail Contact List

| | NAME | ORGANIZATION | TITLE | CITY | STATE | ZIP |
|------|----------------------|---|-------------------------------|----------------------|-------|------------|
| 3154 | Thomas Luce | Hughes & Luce,LLP. | Partner | Dallas | TX | 75201-2024 |
| 3155 | Thomas McCarty | | | Arlington | TX | 76015 |
| 3156 | Thomas Mitchell | Team Ranch-Reata NA | President | Fort Worth | TX | 76177-1702 |
| 3157 | Thomas Oliphant | City of Blooming Grove | City Superintendent | Blooming Grove | TX | 76626 |
| 3158 | Thomas Ross | | | Arlington | TX | 76016 |
| 3159 | Thomas Trenary | Capital Regents | | North Richland Hills | TX | 76182 |
| 3160 | Thomas Villarreal | | | Garland | TX | 75042 |
| 3161 | Thomas Wade | Federal Aviation Administration | Capacity Program Manager | Fort Worth | TX | 76177 |
| 3162 | Thomas Wattley | TJW Enterprises, Inc. | President & CEO | Dallas | TX | 75203 |
| 3163 | Tiffany Westmoreland | | | Rhome | TX | 76078 |
| 3164 | Tim Casarez | | | Dallas | TX | 75211 |
| 3165 | Tim Cooper | National Railroad Passenger Corporation | Asst Gen Man - Sw Bus Gro | Dallas | TX | 75241 |
| 3166 | Tim Haase | TCEQ | Enforcement Coordinator | Austin | TX | 78711 |
| 3167 | Tim Hayden | Dallas Area Rapid Transit | Board Member | Dallas | TX | 75266 |
| 3168 | Tim Huya | Burlington Northern Santa Fe Railway | Manager | Fort Worth | TX | 76179 |
| 3169 | Tim Miller | Spin-6 | | Southlake | TX | 76092 |
| 3170 | Tim Nold | NTHT, Inc. | | Azle | TX | 76020 |
| 3171 | Tim Pierce | MPO-South Plains Association of Governments | Executive Director | Lubbock | TX | 79452 |
| 3172 | Tim Rodgers | Peninsula at Twin Coves HA | | Azle | TX | 76020 |
| 3173 | Tim Seaman | | | Richardson | TX | 75080 |
| 3174 | Tim Uebele | Nottingham Homeowners | Treasurer | Colleyville | TX | 76031 |
| 3175 | Tim Youngblood | High Meadows HOA | | DeSoto | TX | 75123-1209 |
| 3176 | Timothy Argo | Frost Farms HOA | | San Antonio | TX | 78253 |
| 3177 | Timothy Moline | Hunters Glen 8 HOA | | Dallas | TX | 75025 |
| 3178 | Timothy Murphy | Rollingwood Residents Association | President | Bedford | TX | 76021 |
| 3179 | Timothy Riley | City of Denton | Environmental Compliance S | Denton | TX | 76201 |
| 3180 | Timothy Warre | | | Mabank | TX | 75156 |
| 3181 | Tina Grimes | | | Dallas | TX | 75203 |
| 3182 | Toby Rodgers | | | Arlington | TX | 76001 |
| 3183 | Tod Kessler | Big City Crushed Concrete | | Dallas | TX | 75229 |
| 3184 | Todd Maclin | Texas Commerce Bank | President | Dallas | TX | 75266 |
| 3185 | Tom & Barbara Smiley | | | Aledo | TX | 76008-4407 |
| 3186 | Tom & Sharen Griffin | | | Springtown | TX | 76082 |
| 3187 | Tom Fitzpatrick | | | Hudson Oaks | TX | 76087 |
| 3188 | Tom Gooch | Freese & Nichols, Inc. | Vice President | Fort Worth | TX | 76109 |
| 3189 | Tom Hagan | Central and SW Corporation | Vice President | Dallas | TX | 75266 |
| 3190 | Tom Limroth | | | Arlington | TX | 76013 |
| 3191 | Tom Logan | Hidalgo County Metropolitan Planning Organization | Director of Transportation Se | Weslaco | TX | 78596 |
| 3192 | Tom Marquardt | | | Fort Worth | TX | 76116 |
| 3193 | Tom Moffatt | KC Aviation/Dallas | Executive Vice President | Dallas | TX | 75235 |
| 3194 | Tom Richey | Mistletoe Heights NA | Vice President | Fort Worth | TX | 76102 |
| 3195 | Tom Roehrig | Texas Natural Resources Information System | Texas National Wetland Inve | Austin | TX | 78711 |
| 3196 | Tom Smith | Hyatt Regency Houston | General Manager | DFW Airport | TX | 75261 |
| 3197 | Tom Tomaro | | | Irving | TX | 75060 |
| 3198 | Tom Velon | | | Dallas | TX | 75074 |
| 3199 | Tom Walton | City of McKinney | Transportation Engineer | Dallas | TX | 75025 |
| 3200 | Tom Washington | Hebron Community Alliance | Board Member | Carrollton | TX | 75007 |
| 3201 | Tom Wilkinson | Brazos Valley Development | Executive Director | Bryan | TX | 77802 |
| 3202 | Tommy Brown | | | Fort Worth | TX | 76148 |
| 3203 | Tommy James | WMI- kyline Landfill | | Ferris | TX | 75125 |
| 3204 | Tommy McDonald | City of DeSoto | Managing Director | DeSoto | TX | 75123-1209 |
| 3205 | Tommy Soroka | | | Lancaster | TX | 75246 |
| 3206 | Tommy Stewart | American Institute of Architects | Secretary | Fort Worth | TX | 76147 |
| 3207 | Tony Aaron | | | Aledo | TX | 76008-4407 |
| 3208 | Tony Cornell | | | Dallas | TX | 75218 |

Appendix C - Meeting Notices and Contact Lists
Documentation of September 2020 Public Meetings



Dallas-Fort Worth High-Speed
 Transportation Connections Study

Dallas-Fort Worth High-Speed Transportation Connections Study
 Mail Contact List

| | NAME | ORGANIZATION | TITLE | CITY | STATE | ZIP |
|------|------------------------|--|-----------------------------|----------------------|-------|------------|
| 3209 | Tony Delvalle | Shaw Clarke NA | President | Fort Worth | TX | 76102 |
| 3210 | Tony McMillan | City of Weatherford | | Weatherford | TX | 76086 |
| 3211 | Tonya Shaddock | CSW Total EV | | Dallas | TX | 75266 |
| 3212 | Tracy Clark | City of Justin | | Justin | TX | 76247 |
| 3213 | Tracy Eubanks | Metrocrest Social Service | President | Farmers Branch | TX | 75234 |
| 3214 | Travis Fowler | Coffman Tank Trucks, Inc. | Safety Director | Shreveport | LA | 71101 |
| 3215 | Travis Malone | | | Richland Hills | TX | 76118 |
| 3216 | Tray Armstrong | City of Crandall | | Crandall | TX | 75114 |
| 3217 | Trey Childres | | | Fort Worth | TX | 76108 |
| 3218 | Trina Sanders Leach | Garden of Eden NA | Secretary | Fort Worth | TX | 76117 |
| 3219 | Trish Fritsche | | | Fort Worth | TX | 76107 |
| 3220 | Trish Smothers | Joshua ISD | Transportation Director | Joshua | TX | 76058 |
| 3221 | Troy Brown | | | Cleburne | TX | 76033 |
| 3222 | Trudy Dardan | Greenway NA | Chairperson | Fort Worth | TX | 76112 |
| 3223 | Truman Bates | | | Burleson | TX | 76028 |
| 3224 | Tyler Francis | | | Fort Worth | TX | 76131 |
| 3225 | Vacant | | County Extension Agent | Dallas | TX | 75240 |
| 3226 | Valerie Bradley | City of Southlake | Assistant To Public Works D | Southlake | TX | 76092 |
| 3227 | Valerie Freeman | Imprimis Group, Inc. | President | Dallas | TX | 75244 |
| 3228 | Valerie Stagaman | | | Richardson | TX | 75080 |
| 3229 | Valerie Tucker | | | Arlington | TX | 76017 |
| 3230 | Van Nall | | | McKinney | TX | 75070 |
| 3231 | Vance Kemler | City of Denton | Director | Denton | TX | 76201 |
| 3232 | Vance Sparks | | | Dallas | TX | 75230 |
| 3233 | Varuna Sindh | | | Weatherford | TX | 76086 |
| 3234 | Velma Ausbrooks | Vicki Lane Bowie Street HA | | Fort Worth | TX | 76104 |
| 3235 | Vernon Yarbolar | Thlopthocco Tribal Town | Town King | Okemah | OK | 74859 |
| 3236 | Veronica Rolan | City of Denton | Transportation Coordinator | Denton | TX | 76209 |
| 3237 | Vester Hughes | Hughes & Luce LLP | | Dallas | TX | 75201-2024 |
| 3238 | Vic Holubec | TxDOT | | Austin | TX | 78701 |
| 3239 | Vicki Hauck | | | Arlington | TX | 76006 |
| 3240 | Vicki Perkins | City of Dallas | | Dallas | TX | 75226 |
| 3241 | Vicki Vieux | | | Kemp | TX | 75143 |
| 3242 | Vicki Wakefield | US Department of The Interior | Fish & Wildlife Division | DFW Airport | TX | 75261 |
| 3243 | Vickie Marriott | JTM Materials, Inc. | President | Aubrey | TX | 76227 |
| 3244 | Victor Burke | Dallas Area Rapid Transit | General Manager | Dallas | TX | 75266 |
| 3245 | Victor Claudio | | | Bedford | TX | 76021 |
| 3246 | Victor Jones | City of North Richland Hills | | North Richland Hills | TX | 76182 |
| 3247 | Victor Pavlu | City of Crandall | | Crandall | TX | 75114 |
| 3248 | Victor Zepeda | Arredondo, Zepeda & Brunz, Inc. | President | Dallas | TX | 75238 |
| 3249 | Victoria Vanegas Eguia | | | Dallas | TX | 75211 |
| 3250 | Vince Basset | Convington Hill Neighborhood Association | City Liaison | Euless | TX | 76039 |
| 3251 | Vincent Rodriguez | | | Dallas | TX | 75215 |
| 3252 | Virgil Prim | | | Dallas | TX | 75238 |
| 3253 | Virgil Rogers | | | Irving | TX | 75062 |
| 3254 | Virginia Clark | City of Weatherford | | Fort Worth | TX | 76179 |
| 3255 | Virginia Haren | | | Dallas | TX | 75225 |
| 3256 | Virginia Meler | | | Irving | TX | 75063 |
| 3257 | Vivian Rogan | Springtown ISD | President | Springtown | TX | 76082 |
| 3258 | W. Bryant Foster | Dolco Packaging | Account Manager | Dallas | TX | 75236 |
| 3259 | W. Ray Wallace | Trinity Industries, Inc. | President & CEO | Dallas | TX | 75356 |
| 3260 | W.G. Burnett | TxDOT | Executive Director | Austin | TX | 78701 |
| 3261 | W.H. Hilton | | | Wilmer | TX | 75172 |
| 3262 | W.T. Leake | | | Arlington | TX | 76006 |
| 3263 | Wade Cooper | Jackson & Walker | Attorney at Law | Dallas | TX | 75201-2024 |
| 3264 | Wade McKinney | Henderson County | | Eustace | TX | 75124 |

Appendix C - Meeting Notices and Contact Lists
Documentation of September 2020 Public Meetings



Dallas-Fort Worth High-Speed
 Transportation Connections Study

Dallas-Fort Worth High-Speed Transportation Connections Study
 Mail Contact List

| | NAME | ORGANIZATION | TITLE | CITY | STATE | ZIP |
|------|----------------------------|--|----------------------------|---------------|-------|------------|
| 3265 | Walker Madison | | | Arlington | TX | 76013 |
| 3266 | Wallace Doolin | TGI Fridays, Inc. | President & CEO | Dallas | TX | 75287 |
| 3267 | Walt Bader | Lennox International, Inc | | Richardson | TX | 75080 |
| 3268 | Walt Smithwick | | | Allen | TX | 75013 |
| 3269 | Walter & Carolyn Rutkowski | Savoy of Josey Ranch HOA | Presidents | Carrollton | TX | 75006 |
| 3270 | Walter & Eva Ward | | | Springtown | TX | 76082 |
| 3271 | Walter Busey | | | Wylie | TX | 75098 |
| 3272 | Walter Diggles | Deep East Texas Council of Governments | Executive Director | Lufkin | TX | 75904 |
| 3273 | Walter Howey | | | Grand Prairie | TX | 75052 |
| 3274 | Warren Casteel | | | Dallas | TX | 75075 |
| 3275 | Warren Ernst | City of Dallas | | Dallas | TX | 75201-2024 |
| 3276 | Warren Kinstley | | | Carrollton | TX | 75006 |
| 3277 | Warren LeGrow | Deerfield HOA | | Dallas | TX | 75024 |
| 3278 | Wauva Lites | | | Fairview | TX | 75069 |
| 3279 | Wayne Anderson | | | Carrollton | TX | 75007 |
| 3280 | Wayne Browning | City of Fate | | Fate | TX | 75132 |
| 3281 | Wayne Hancock | Huffines Communities, Inc. | | Dallas | TX | 75225 |
| 3282 | Wayne Kolendo | Edgemont Park Baptist Church | Pastor | Mesquite | TX | 75149 |
| 3283 | Wayne Mitchell | Rural Gas Supply Company | | Azle | TX | 76020 |
| 3284 | Wayne Placide | First Southwest Company | | Dallas | TX | 75270 |
| 3285 | Wayne Plunkett | | | Haltom City | TX | 76117 |
| 3286 | Wayne Valentine | Wildwood Addition HOA | | DeSoto | TX | 75123-1209 |
| 3287 | Wayne Zawisza | Dynasty Motorcar Corporation | | Kelowna | BC | V1X 2P7 |
| 3288 | Wendy Reilly | Jacobs Engineering | Government Relations Direc | Dallas | TX | 75201 |
| 3289 | Wendy Wang | | | Dallas | TX | 75075 |
| 3290 | Wendy Weiss | | | Aledo | TX | 76008-4407 |
| 3291 | Wes Heald | TxDOT | Executive Director | Austin | TX | 78701 |
| 3292 | Wes Pool | | | Cedar Hill | TX | 75106 |
| 3293 | Wes Scott | Wilshire Neighborhood Association | President | Euless | TX | 76040 |
| 3294 | Wesley Blue | Sheriff Department | Deputy Sheriff | Corsicana | TX | 75110 |
| 3295 | Whitney Thompson | | | | | |
| 3296 | Wilda Won | TxDOT-TPP- Ultimodal Section | Rail Planning Supervisor | Austin | TX | 78701 |
| 3297 | Will Lambert | City of Grand Prairie | Assistant Director | Grand Prairie | TX | 75053 |
| 3298 | Will Wilkins | | | Dallas | TX | 75230 |
| 3299 | William Allanach | Freese & Nichols, Inc. | | Fort Worth | TX | 76109 |
| 3300 | William Anderson | | | Dallas | TX | 75232 |
| 3301 | William Avery | | | Dallas | TX | 75382 |
| 3302 | William Berg | Berg-Oliver Associates, Inc. | President | Houston | TX | 77079 |
| 3303 | William Carlisle | | | Arlington | TX | 76017 |
| 3304 | William Carroll | | | Celina | TX | 75009 |
| 3305 | William Dexter | | | McKinney | TX | 75070 |
| 3306 | William Galipeau | UPS | | Dallas | TX | 75261 |
| 3307 | William Hindman | HDR Engineering, Inc. | Senior Vice President | Dallas | TX | 75248 |
| 3308 | William Jones | | | Dallas | TX | 75232 |
| 3309 | William Lovas | | | Dallas | TX | 75381 |
| 3310 | William McVoid | | | Springtown | TX | 76082 |
| 3311 | William Prikryl | Team Consultants, Inc. | | Arlington | TX | 76015 |
| 3312 | William Solomon | Austin Industries | Chairman | Dallas | TX | 75221 |
| 3313 | William Teaquist | City of Crandall | | Crandall | TX | 75114 |
| 3314 | William Tillison | | | Dallas | TX | 75217 |
| 3315 | William Toby | Weyerhaeuser Paper | | Carrollton | TX | 75006 |
| 3316 | William Warnky | | | Dallas | TX | 75206 |
| 3317 | Willie Gipson | Voice of Hope Ministries | | Dallas | TX | 75212 |
| 3318 | Willie Murphy | North Meadows HOA | | DeSoto | TX | 75123-1209 |
| 3319 | Wilma Avalos | | | Dallas | TX | 75235 |
| 3320 | Wilton Munnings | Dallas Black Chamber of Commerce | President | Dallas | TX | 75215 |

Appendix C - Meeting Notices and Contact Lists
Documentation of September 2020 Public Meetings



Dallas-Fort Worth High-Speed
 Transportation Connections Study

Dallas-Fort Worth High-Speed Transportation Connections Study
 Mail Contact List

| | NAME | ORGANIZATION | TITLE | CITY | STATE | ZIP |
|------|---------------------|--------------------------------|---------------------------|-------------------|-------|------------|
| 3321 | Wint Marler | Union Pacific Railroad | Senior Manager | Mesquite | TX | 75149 |
| 3322 | Wolf Baumback | Aware Neighborhood Association | President | Grand Prairie | TX | 75053 |
| 3323 | Wolfgang Wallmeroth | LuForthansa German Airlines | Station Manager | DFW Airport | TX | 75261 |
| 3324 | Woody Raine | TNRC | | Austin | TX | 78711 |
| 3325 | Woody Srimazin | Frank Kent Motor Company | Honda Civic Sales Manager | Fort Worth | TX | 76102 |
| 3326 | Xavier Tinajero | Development | | Fort Worth | TX | 75773 |
| 3327 | Yolanda Celedon | Language Academy At Pinkston | | Dallas | TX | 75212 |
| 3328 | Yolanda Ramirez | | | Grand Prairie | TX | 75051 |
| 3329 | Zane Miller | City of Lewisville | Economic Development Coo | Lewisville | TX | 75057 |
| 3330 | Zelma Williams | | | Dallas | TX | 75216 |
| 3331 | Zoila Light | | | Garland | TX | 75040 |
| 3332 | Vacant | Town of Westover Hills | Town Administrator | Fort Worth | TX | 76107 |
| 3333 | Vacant | City of Haslet | Place 3 | Haslet | TX | 76052 |
| 3334 | Vacant | City of Ferris | Mayor | Ferris | TX | 75125 |
| 3335 | Tyson Adams | City of Mabank | Councilmember | Mabank | TX | 75147 |
| 3336 | Carole Aga | City of Kaufman | Councilmember | Kaufman | TX | 75142 |
| 3337 | Majed Al-Ghafry | City of Dallas | Assistant City Manager | Dallas | TX | 75201 |
| 3338 | Johnnie Allen | City of Everman | Place 3 | Everman | TX | 76140 |
| 3339 | Kevin Andrews | City of Lipan | Councilmember | Lipan | TX | 76462 |
| 3340 | Joe A. Arcos | Town of Cross Timber | Mayor Pro Tem | Cross Timber | TX | 76028 |
| 3341 | Candy Arrington | City of Wylie | Place 4 | Wylie | TX | 75098 |
| 3342 | Rick Avery | City of Rosser | Alderman | Rosser | TX | 75157 |
| 3343 | Paul Baker | City of Caddo Mills | Councilmember | Caddo Mills | TX | 75135 |
| 3344 | Kellee Ball | Town of Cross Timber | Alderman | Cross Timber | TX | 76028 |
| 3345 | Cindy Barksdale | City of Chico | Councilmember | Chico | TX | 76431 |
| 3346 | Jim Barnett, Sr. | City of Sansom Park | Councilmember | Fort Worth | TX | 76114 |
| 3347 | Marissa Barrett | City of Sanger | Place 1 | Sanger | TX | 76266 |
| 3348 | Christene Barrow | City of Lone Oak | Councilmember | Lone Oak | TX | 75453 |
| 3349 | Kimberly Barrow | Town of New Hope | Councilmember | McKinney | TX | 75070-0562 |
| 3350 | Sammye Bartley | Town of Edgecliff Village | Place 2 | Edgecliff Village | TX | 76134 |
| 3351 | Kenneth Bateman | City of Palmer | Mayor | Palmer | TX | 75152 |
| 3352 | Ray Beamer | Town of Edgecliff Village | Place 3 | Edgecliff Village | TX | 76134 |
| 3353 | Kevin Bell | City of Blue Ridge | Councilmember | Blue Ridge | TX | 75424 |
| 3354 | Donna Bell | City of Sansom Park | Councilmember | Fort Worth | TX | 76114 |
| 3355 | Michael Bennett | City of Alvarado | Ward 1 | Alvarado | TX | 76009 |
| 3356 | Ben Bentley | City of Caddo Mills | Councilmember | Caddo Mills | TX | 75135 |
| 3357 | Brittnay Berry | City of Mobile City | Councilmember | Rockwall | TX | 75087 |
| 3358 | Sherry Betts | Town of Saint Paul | Councilmember | Saint Paul | TX | 75098-8046 |
| 3359 | Gary Bilyeu | City of Sanger | Mayor Pro Tem | Sanger | TX | 76266 |
| 3360 | Andy Bode | City of Briar Oaks | Councilmember | Burleson | TX | 76097 |
| 3361 | J. Rick Boland | City of Aurora | Ward II | Aurora | TX | 76078 |
| 3362 | Andy Bonnot | Town of Saint Paul | Councilmember | Saint Paul | TX | 75098-8046 |
| 3363 | Mackey Boone | City of Pecan Hill | Councilmember | Waxahachie | TX | 75154-7626 |
| 3364 | Leona Bounds | City of Kemp | Councilmember | Kemp | TX | 75143 |
| 3365 | Tracey Bowman | City of Campbell | Mayor Pro Tem | Campbell | TX | 75422 |
| 3366 | Alan Braswell | City of Alma | Alderman | Alma | TX | 75119 |
| 3367 | Shane Brinton | City of Nevada | Councilmember | Nevada | TX | 75173 |
| 3368 | Ginger Brittain | Town of Double Oak | Councilmember | Double Oak | TX | 75077 |
| 3369 | Chad Brown | City of Oak Grove | Place 4 | Kaufman | TX | 75142 |
| 3370 | Cynthia Brugge | Town of Fairview | Seat 2 | Fairview | TX | 75069 |
| 3371 | Cherry Bryant | City of Alvarado | Ward 2 | Alvarado | TX | 76009 |
| 3372 | Jayme Burley | City of Rosser | Alderman | Rosser | TX | 75157 |
| 3373 | Earnestine Byrd | City of Milford | Councilmember | Milford | TX | 76670 |
| 3374 | Jared Calkins | City of West Tawakoni | Place 5 | Quinlan | TX | 75475 |
| 3375 | Len Callaway | Town of Annetta North | Councilmember | Aledo | TX | 76008 |
| 3376 | Valerie P. Cannaday | Town of Copper Canyon | Deputy Mayor Pro Tem | Copper Canyon | TX | 75077-8501 |

Appendix C - Meeting Notices and Contact Lists
Documentation of September 2020 Public Meetings



Dallas-Fort Worth High-Speed
 Transportation Connections Study

Dallas-Fort Worth High-Speed Transportation Connections Study
 Mail Contact List

| | NAME | ORGANIZATION | TITLE | CITY | STATE | ZIP |
|------|--------------------------|---------------------------|----------------------|-------------------|-------|------------|
| 3377 | E. Rick Carmona | City of Terrell | Mayor | Terrell | TX | 75160 |
| 3378 | Amy Carrington | City of Hebron | Councilmember | Carrollton | TX | 75011-8916 |
| 3379 | Bill Castleman | Town of Copper Canyon | Mayor Pro Tem | Copper Canyon | TX | 75077 |
| 3380 | Dan Cepak | City of Garrett | Place 5 | Garrett | TX | 75119 |
| 3381 | Trey Chambers | City of Alvord | Place 3 | Alvord | TX | 76225 |
| 3382 | Jordan Chambers | City of Oak Grove | Mayor Pro Tem | Kaufman | TX | 75142 |
| 3383 | John Chappell | City of Mabank | Councilmember | Mabank | TX | 75147 |
| 3384 | Allen Chick | City of Sanger | Place 4 | Sanger | TX | 76266 |
| 3385 | Freddie Chism | City of Hutchins | Councilmember | Hutchins | TX | 75141 |
| 3386 | Brian Chitwood | City of Blue Ridge | Councilmember | Blue Ridge | TX | 75424 |
| 3387 | David Clark | City of Sanger | Place 5 | Sanger | TX | 76266 |
| 3388 | Rex Clayton | City of Celeste | Councilmember | Celeste | TX | 75423 |
| 3389 | Daniel Cocanougher | City of Lake Bridgeport | Councilmember | Lake Bridgeport | TX | 76426 |
| 3390 | Johnny Coleman | City of Maypearl | Councilmember | Maypearl | TX | 76064 |
| 3391 | Shannon Conger | City of Palmer | Councilmember | Palmer | TX | 75152 |
| 3392 | James Conley | Town of Edgecliff Village | Mayor Pro Tem | Edgecliff Village | TX | 76134 |
| 3393 | Marsha Conley | Town of Edgecliff Village | Place 5 | Edgecliff Village | TX | 76134 |
| 3394 | Chris Coppinger | City of Maypearl | Councilmember | Maypearl | TX | 76064 |
| 3395 | Shannon Corder | City of Rosser | Mayor | Rosser | TX | 75157 |
| 3396 | Karen Cory | City of West Tawakoni | Place 3 | West Tawakoni | TX | 75474 |
| 3397 | Edgar Cotton | City of Oak Grove | Place 5 | Kaufman | TX | 75142 |
| 3398 | Jeff Council | City of Kaufman | Councilmember | Kaufman | TX | 75142 |
| 3399 | Kevin Crawford | City of Pelican Bay | Place 2 | Pelican Bay | TX | 76020 |
| 3400 | David Dahl | City of Wylie | Place 6 | Wylie | TX | 75098 |
| 3401 | Tim Dalan | City of Rio Vista | Mayor | Rio Vista | TX | 76093 |
| 3402 | Jeff Dalton | City of Hackberry | Alderman | Frisco | TX | 75036 |
| 3403 | Brian Darby | City of Roanoke | Ward 2 | Roanoke | TX | 76262 |
| 3404 | Miriam Davila | City of Everman | Place 6 | Everman | TX | 76140 |
| 3405 | Doug Davis | City of Milford | Councilmember | Milford | TX | 76670 |
| 3406 | Jeffery Scott Davis | City of Oak Grove | Mayor | Kaufman | TX | 75142 |
| 3407 | Craig Davis | City of Tolar | Councilmember | Tolar | TX | 76476 |
| 3408 | Janelle Davis | City of Oak Ridge | Councilmember | Kaufman | TX | 75142 |
| 3409 | John Dean | City of Oak Grove | Place 2 | Kaufman | TX | 75142 |
| 3410 | John R. Dean, Jr. | City of Ovilla | City Manager | Ovilla | TX | 75154 |
| 3411 | Steven Deffibaugh | City of Princeton | Place 5 | Princeton | TX | 75407-8811 |
| 3412 | Kelly Denison | City of Everman | Place 2 | Everman | TX | 76140 |
| 3413 | Joe Dent | Town of Double Oak | Deputy Mayor Pro Tem | Double Oak | TX | 75077 |
| 3414 | Janet Derting | City of Aurora | Ward 1 | Aurora | TX | 76078 |
| 3415 | Dennis Dillion | City of Sanger | Place 3 | Sanger | TX | 76266 |
| 3416 | Ricardo Doi | Town of Fairview | Mayor Pro Tem | Fairview | TX | 75069 |
| 3417 | Jon Donahue | Town of Argyle | Place 3 | Argyle | TX | 76226 |
| 3418 | Marvin Dorton | City of Alma | Alderman | Alma | TX | 75119 |
| 3419 | Robin Douglas-Davis | Town of Copper Canyon | Councilmember | Copper Canyon | TX | 75077-8501 |
| 3420 | William L. Drake | City of Red Oak | Place 3 | Red Oak | TX | 75154 |
| 3421 | David R. Duke | City of Wylie | Place 1 | Wylie | TX | 75098 |
| 3422 | Chris Dumire | City of Caddo Mills | Mayor Pro Tem | Caddo Mills | TX | 75135 |
| 3423 | Tanya Easterling-Gregory | City of Sansom Park | Councilmember | Fort Worth | TX | 76114 |
| 3424 | Raymond Elmore | City of Hutchins | Mayor Pro Tem | Hutchins | TX | 75141 |
| 3425 | Jim Enochs | City of Alvord | Mayor Pro Tem | Alvord | TX | 76225 |
| 3426 | Jon Epps | City of Seagoville | Place 5 | Seagoville | TX | 75159 |
| 3427 | Ty Evans | City of Milford | Mayor Pro Tem | Milford | TX | 76670 |
| 3428 | Jeff Faraizl | City of Rio Vista | Place 1 | Rio Vista | TX | 76093 |
| 3429 | Roland Feldman | Town of Fairview | Seat 6 | Fairview | TX | 75069 |
| 3430 | Lisa Ferry | City of Maypearl | Councilmember | Maypearl | TX | 76064 |
| 3431 | Judy Finch | City of Milford | Councilmember | Milford | TX | 76670 |
| 3432 | Karl Fisher | City of Nevada | Councilmember | Nevada | TX | 75173 |

Appendix C - Meeting Notices and Contact Lists
Documentation of September 2020 Public Meetings



Dallas-Fort Worth High-Speed
 Transportation Connections Study

Dallas-Fort Worth High-Speed Transportation Connections Study
 Mail Contact List

| | NAME | ORGANIZATION | TITLE | CITY | STATE | ZIP |
|------|----------------------|-------------------------|---|-----------------|-------|------------|
| 3433 | Kristi Force | City of Paradise | Councilmember | Paradise | TX | 76073 |
| 3434 | Jeff Forrester | City of Wylie | Mayor Pro Tem | Wylie | TX | 75098 |
| 3435 | Jon Fortune | City of Dallas | Assistant City Manager | Dallas | TX | 75201 |
| 3436 | Richard Foster | City of Briar Oaks | Councilmember | Burleson | TX | 76097 |
| 3437 | Chip Foster | City of Tolar | Councilmember | Tolar | TX | 76476 |
| 3438 | Kevin Fron | City of Tolar | Councilmember | Tolar | TX | 76476 |
| 3439 | Mike Fruin | City of Seagoville | Place 4 | Seagoville | TX | 75159 |
| 3440 | Rosemary Fuller | City of Godley | Councilmember | Godley | TX | 76044 |
| 3441 | Ramon Galvan | City of Lake Bridgeport | Mayor | Lake Bridgeport | TX | 76426 |
| 3442 | Gwen Garlington | City of Nevada | Councilmember | Nevada | TX | 75173 |
| 3443 | Billie Garrett | Town of Double Oak | Councilmember | Double Oak | TX | 75077 |
| 3444 | Lorenzo Garza, Jr. | City of Grays Prairie | Mayor | Scurry | TX | 75158 |
| 3445 | David Gensler | Town of Saint Paul | Mayor Pro Tem | Saint Paul | TX | 75098-8046 |
| 3446 | Charles Gillenwater | City of Kaufman | Councilmember | Kaufman | TX | 75142 |
| 3447 | Gail Godfrey | City of Cool | Commissioner | Cool | TX | 76066 |
| 3448 | Shawn Goulding | City of Alvarado | Ward 3 | Alvarado | TX | 76009 |
| 3449 | Jeff Gray | City of Cottonwood | Mayor | Scurry | TX | 75158 |
| 3450 | Holly Gray-McPherson | City of Roanoke | Mayor Pro Tem | Roanoke | TX | 76262 |
| 3451 | Bryant Green | City of Hackberry | Mayor Pro Tem | Frisco | TX | 75036 |
| 3452 | Troy Gregg | City of Alvord | Mayor | Alvord | TX | 76225 |
| 3453 | David Griffin | City of Ovilla | Place 3 | Ovilla | TX | 75154 |
| 3454 | Kyle Grimes | City of Chico | Councilmember | Chico | TX | 76431 |
| 3455 | Sally Grimes | City of Tolar | Councilmember | Tolar | TX | 76476 |
| 3456 | Angie Grimm | City of Roanoke | Ward 1 | Roanoke | TX | 76262 |
| 3457 | Rolando Guzman | City of Oak Ridge | Councilmember | Kaufman | TX | 75142 |
| 3458 | Melvin Hall | City of Pecan Hill | Councilmember | Pecan Hill | TX | 75154 |
| 3459 | Brenda Hall | City of Rio Vista | Place 4 | Rio Vista | TX | 76093 |
| 3460 | Ken Hall | Town of Annetta North | Councilmember | Aledo | TX | 76008 |
| 3461 | Stonie Hamilton | Town of Annetta North | Councilmember | Aledo | TX | 76008 |
| 3462 | Angel Hamm | Town of New Hope | Mayor | McKinney | TX | 75070-0562 |
| 3463 | David Hamm | City of Godley | Councilmember | Godley | TX | 76044 |
| 3464 | Bret Haney | City of Cockrell Hill | City Manager, City Secretary | Cockrell Hill | TX | 75211 |
| 3465 | Ellen Hardin | City of Pecan Hill | Councilmember | Pecan Hill | TX | 75154-7626 |
| 3466 | Ruth Hardin | City of Rio Vista | Mayor Pro Tem | Rio Vista | TX | 76093 |
| 3467 | Crystal Harris | City of Sansom Park | Councilmember | Fort Worth | TX | 76114 |
| 3468 | Linda Harris | City of Venus | Councilmember | Venus | TX | 76084 |
| 3469 | Rhonda Harrison | City of Krum | Place 2 | Krum | TX | 76249 |
| 3470 | Brian Hatzenbihler | City of Alvord | Place 1 | Alvord | TX | 76225 |
| 3471 | Marla Hawkesworth | Town of Argyle | Place 5 | Argyle | TX | 76226 |
| 3472 | Wesley Hearn | Town of Lakeside | Councilmember | Fort Worth | TX | 76108 |
| 3473 | Steve Heath | City of Roanoke | Ward 3 | Roanoke | TX | 76262 |
| 3474 | Charlie Henkle | Town of Fairview | Seat 1 | Fairview | TX | 75069 |
| 3475 | Bill Henshaw | City of Briar Oaks | Councilmember | Burleson | TX | 76097 |
| 3476 | Daniel Herbert | City of Aledo | Councilmember | Aledo | TX | 76008 |
| 3477 | Cynthia Hermann | Town of Argyle | Place 4 | Argyle | TX | 76226 |
| 3478 | Geronimo Hernandez | City of Venus | Councilmember | Venus | TX | 76084 |
| 3479 | Jose Hernandez | City of Seagoville | Place 2 | Seagoville | TX | 75159 |
| 3480 | Michael Hernandez | Town of Cross Timber | Alderman | Burleson | TX | 76028 |
| 3481 | Charles Herring | City of Campbell | Councilmember | Campbell | TX | 75422 |
| 3482 | Beverly Hickerson | City of Hackberry | Alderman | Frisco | TX | 75036 |
| 3483 | Jeff Hicks | City of Lone Oak | Councilmember | Lone Oak | TX | 75453 |
| 3484 | Kim Hiebert | City of Aledo | Councilmember | Aledo | TX | 76008 |
| 3485 | Steven Hill | Town of Copper Canyon | Councilmember | Copper Canyon | TX | 75077-8501 |
| 3486 | Justin Hogue | City of Lone Oak | Councilmember | Lone Oak | TX | 75453 |
| 3487 | Norman Hogue | City of Willow Park | Mayor Pro Tem | Willow Park | TX | 76087 |
| 3488 | Shawn Holden | City of Italy | City Administrator/Dir. of Public Works | Italy | TX | 76651 |

Appendix C - Meeting Notices and Contact Lists
Documentation of September 2020 Public Meetings



Dallas-Fort Worth High-Speed
 Transportation Connections Study

Dallas-Fort Worth High-Speed Transportation Connections Study

Mail Contact List

| | NAME | ORGANIZATION | TITLE | CITY | STATE | ZIP |
|------|------------------------|-----------------------|--------------------|---------------|-------|------------|
| 3489 | Josie Holdridge | City of Garrett | Place 3 | Garrett | TX | 75119 |
| 3490 | Gerald Hollis | City of Hutchins | Councilmember | Hutchins | TX | 75141 |
| 3491 | Scherri Holmes | City of Oak Ridge | Councilmember | Kaufman | TX | 75142 |
| 3492 | Rich Hooper | City of Princeton | Mayor Pro Tem | Princeton | TX | 75407-8811 |
| 3493 | Rick Howard | City of Seagoville | Place 1 | Seagoville | TX | 75159 |
| 3494 | Teresa Howard | City of Millsap | Councilmember | Millsap | TX | 76066 |
| 3495 | Rachel Huber | City of Ovilla | Place 1 | Ovilla | TX | 75154 |
| 3496 | Doug Hunt | City of Ovilla | Place 4 | Ovilla | TX | 75154 |
| 3497 | Matt Hutsell | City of Tolar | Councilmember | Tolar | TX | 76476 |
| 3498 | Patrick Jacob | Town of Lakeside | Mayor | Fort Worth | TX | 76108 |
| 3499 | Jessica Jessie | City of Rice | Councilmember | Rice | TX | 75155 |
| 3500 | Terry Johnson | City of Tolar | Mayor | Tolar | TX | 76476 |
| 3501 | Jay Johnson | City of Rio Vista | Place 2 | Rio Vista | TX | 76093 |
| 3502 | David Johnson | City of Forney | Councilmember | Forney | TX | 75126 |
| 3503 | Carolyn Johnson | City of Briar Oaks | Councilmember | Burleson | TX | 76097 |
| 3504 | Scott Johnson | City of New Fairview | Mayor Pro Tem | New Fairview | TX | 76078 |
| 3505 | Eric Johnson | City of Dallas | Mayor | Dallas | TX | 75201 |
| 3506 | John Johnson | Town of Annetta North | Councilmember | Aledo | TX | 76008 |
| 3507 | Georgia Jones | City of Rio Vista | Place 5 | Rio Vista | TX | 76093 |
| 3508 | Jeff Jordan | City of Kaufman | Mayor | Kaufman | TX | 75142 |
| 3509 | Curtis Kaloi | City of Milford | Councilmember | Milford | TX | 76670 |
| 3510 | Linda Kattner | City of West Tawakoni | Mayor Pro Tem | West Tawakoni | TX | 75474 |
| 3511 | Robert Kellow | Town of Saint Paul | Councilmember | Saint Paul | TX | 75098-8046 |
| 3512 | Carter Ketcham | City of Campbell | Mayor | Campbell | TX | 75422 |
| 3513 | Carol King | Town of New Hope | Councilmember | McKinney | TX | 75070-0562 |
| 3514 | Michael Kinman | City of Millsap | Mayor Pro Tem | Millsap | TX | 76066 |
| 3515 | Trace Kinnard | City of Nevada | Mayor | Nevada | TX | 75173 |
| 3516 | Jean Klaus | City of Commerce | Councilmember | Commerce | TX | 75428 |
| 3517 | David Kleiber | City of Princeton | Place 1 | Princeton | TX | 75407-8811 |
| 3518 | Karen Kolacek | City of Grays Prairie | Councilmember | Scurry | TX | 75158 |
| 3519 | Nikki Krom | City of Princeton | Place 3 | Princeton | TX | 75407-8811 |
| 3520 | Nena Langford | City of Oak Ridge | Councilmember | Kaufman | TX | 75142 |
| 3521 | Patrick Lawler | City of Hudson Oaks | City Administrator | Hudson Oaks | TX | 76087 |
| 3522 | Jacob Lindsey | City of Pelican Bay | Place 1 | Pelican Bay | TX | 76020 |
| 3523 | Katherine Livingston | Town of Lakeside | Councilmember | Fort Worth | TX | 76108 |
| 3524 | Gene Lockhart | City of Commerce | Mayor Pro Tem | Commerce | TX | 75428 |
| 3525 | Ken Logsdon | Town of Fairview | Seat 5 | Fairview | TX | 75069 |
| 3526 | J.B. Lowry, Jr. | City of Bardwell | Mayor | Bardwell | TX | 75101 |
| 3527 | Jim Luman | City of Hebron | Councilmember | Carrollton | TX | 75011-8916 |
| 3528 | Barry Lummus | City of Kemp | Mayor Pro Tem | Kemp | TX | 75143 |
| 3529 | Susan Mackey | City of Everman | Mayor Pro Tem | Everman | TX | 76140 |
| 3530 | Harold Magill | City of Seagoville | Place 3 | Seagoville | TX | 75159 |
| 3531 | Luke Martincevic | Town of New Hope | Councilmember | McKinney | TX | 75070-0562 |
| 3532 | JoAnn Mathers | City of Maypearl | Mayor | Maypearl | TX | 76064 |
| 3533 | Anthony Mattei | Town of Fairview | Seat 4 | Fairview | TX | 75069 |
| 3534 | Mary Ann Matthews | City of Godley | Councilmember | Godley | TX | 76044 |
| 3535 | Ron McCullough | Town of Cross Timber | Alderman | Burleson | TX | 76028 |
| 3536 | Wava McCullough | Town of Cross Timber | Town Administrator | Cross Timber | TX | 76097-2042 |
| 3537 | Robert McCurdy | City of Venus | Mayor Pro Tem | Venus | TX | 76084 |
| 3538 | William "Bill" McCurdy | City of Aurora | Ward I | Aurora | TX | 76078 |
| 3539 | Greta McDaniel | City of Chico | Councilmember | Chico | TX | 76431 |
| 3540 | Cory McElwrath | City of Wolfe City | Councilmember | Wolfe City | TX | 75496 |
| 3541 | Acy McGehee | City of Godley | Councilmember | Godley | TX | 76044 |
| 3542 | Gary McKaughan | City of Willow Park | Place 5 | Willow Park | TX | 76087 |
| 3543 | Hudson McMurray | City of Neylandville | Councilmember | Greenville | TX | 75401 |
| 3544 | Rebecca McPherson | City of New Fairview | Councilmember | New Fairview | TX | 76078 |

Appendix C - Meeting Notices and Contact Lists
Documentation of September 2020 Public Meetings



Dallas-Fort Worth High-Speed
 Transportation Connections Study

Dallas-Fort Worth High-Speed Transportation Connections Study
 Mail Contact List

| | NAME | ORGANIZATION | TITLE | CITY | STATE | ZIP |
|------|--------------------|-------------------------|--------------------|-----------------|-------|-------|
| 3545 | Patti Meier | Town of Cross Timber | Mayor | Cross Timber | TX | 76028 |
| 3546 | Clint Mercer | City of Alvord | City Administrator | Alvord | TX | 76225 |
| 3547 | Donna Milburn | City of West Tawakoni | Place 4 | West Tawakoni | TX | 75474 |
| 3548 | Jason Minter | City of Celeste | Councilmember | Celeste | TX | 75423 |
| 3549 | Kevin Moon | City of Forney | Councilmember | Forney | TX | 75126 |
| 3550 | Lydia Moon | City of Alvarado | Ward 2 | Alvarado | TX | 76009 |
| 3551 | Jamie Moore | City of Wolfe City | Councilmember | Wolfe City | TX | 75496 |
| 3552 | Bonnie Moran | City of Lipan | Councilmember | Lipan | TX | 76462 |
| 3553 | Fay Morgan | City of Campbell | Councilmember | Campbell | TX | 75422 |
| 3554 | Bill Morley | City of Pelican Bay | Mayor | Pelican Bay | TX | 76020 |
| 3555 | Frankie Morris | City of Campbell | Councilmember | Campbell | TX | 75422 |
| 3556 | Donald Moser | Town of Argyle | Mayor | Argyle | TX | 76226 |
| 3557 | Kevin Mosher | City of Caddo Mills | Councilmember | Caddo Mills | TX | 75135 |
| 3558 | Stephanie Muller | City of Commerce | Councilmember | Commerce | TX | 75428 |
| 3559 | Matt Murray | City of Palmer | Councilmember | Palmer | TX | 75152 |
| 3560 | Shaun Myers | City of Forney | Councilmember | Forney | TX | 75126 |
| 3561 | Leon Myers | City of West Tawakoni | Place 1 | West Tawakoni | TX | 75474 |
| 3562 | Mike Myers | City of Ovilla | Place 5 | Ovilla | TX | 75154 |
| 3563 | Frances Myles | City of Rosser | Alderman | Rosser | TX | 75157 |
| 3564 | Christi Neal | City of Kemp | Councilmember | Kemp | TX | 75143 |
| 3565 | Anita Nelson | Town of Double Oak | Councilmember | Double Oak | TX | 75077 |
| 3566 | Matt Newsom | City of Garrett | Mayor | Garrett | TX | 75119 |
| 3567 | Steve Nichols | City of Hutchins | Councilmember | Hutchins | TX | 75141 |
| 3568 | Keith Norman | City of Grays Prairie | Councilmember | Scurry | TX | 75158 |
| 3569 | Linda Peavy Norton | City of Rosser | Alderman | Rosser | TX | 75157 |
| 3570 | Jennifer Nunnery | City of Garrett | Place 2 | Garrett | TX | 75119 |
| 3571 | Dean Oberg | City of Ovilla | Place 2 | Ovilla | TX | 75154 |
| 3572 | Glen Oberg | City of Pelican Bay | Mayor Pro Tem | Pelican Bay | TX | 76020 |
| 3573 | Demarcus Odom | City of Hutchins | Councilmember | Hutchins | TX | 75141 |
| 3574 | Midge Odom | City of Mabank | Councilmember | Mabank | TX | 75147 |
| 3575 | Nelson Ogle | City of Lipan | Councilmember | Lipan | TX | 76462 |
| 3576 | Ron Olson | City of Caddo Mills | Councilmember | Caddo Mills | TX | 75135 |
| 3577 | Sandy Onks | City of Paradise | Place 2 | Paradise | TX | 76073 |
| 3578 | Wes Owen | City of Lone Oak | Mayor Pro Tem | Lone Oak | TX | 75453 |
| 3579 | Richard Owens | City of Wolfe City | Councilmember | Wolfe City | TX | 75496 |
| 3580 | Robert Owensby | City of Paradise | Place 4 | Paradise | TX | 76073 |
| 3581 | Bill Panell | City of Neylandville | Councilmember | Greenville | TX | 75401 |
| 3582 | Richard Parker | City of Pecan Hill | Councilmember | Pecan Hill | TX | 75154 |
| 3583 | Mark Partin | City of Maypearl | Councilmember | Maypearl | TX | 76064 |
| 3584 | Patty Patterson | City of Kaufman | Mayor Pro Tem | Kaufman | TX | 75142 |
| 3585 | Sheri Payne | City of Garrett | Place 1 | Garrett | TX | 75119 |
| 3586 | William Payne | City of New Fairview | Councilmember | Rhome | TX | 76078 |
| 3587 | Mary Penn | City of Forney | Mayor | Forney | TX | 75126 |
| 3588 | Jack Perkey | City of Briaroaks | Councilmember | Burleson | TX | 76097 |
| 3589 | John Perry | City of Rice | Councilmember | Rice | TX | 75155 |
| 3590 | Spencer Perry | City of Aledo | Councilmember | Aledo | TX | 76008 |
| 3591 | Billy Perry | City of Rice | Councilmember | Rice | TX | 75155 |
| 3592 | Bruce Perryman | City of Milford | Mayor | Milford | TX | 76670 |
| 3593 | Austin Petersen | City of Krum | Place 1 | Krum | TX | 76249 |
| 3594 | Sherry Pewitt | City of Lake Bridgeport | Councilmember | Lake Bridgeport | TX | 76426 |
| 3595 | Kenneth Pfannstiel | City of Nevada | Mayor Pro Tem | Nevada | TX | 75173 |
| 3596 | Matt Phillips | City of Kaufman | Councilmember | Kaufman | TX | 75142 |
| 3597 | Don Pitts | Town of Lakeside | Councilmember | Fort Worth | TX | 76108 |
| 3598 | Robbie Powers | City of Forney | Councilmember | Forney | TX | 75126 |
| 3599 | Dave Prachyl | City of Alma | Alderman | Alma | TX | 75119 |
| 3600 | Jeannie Prazak | City of Venus | Councilmember | Venus | TX | 76084 |

Appendix C - Meeting Notices and Contact Lists
Documentation of September 2020 Public Meetings



Dallas-Fort Worth High-Speed
 Transportation Connections Study

Dallas-Fort Worth High-Speed Transportation Connections Study
 Mail Contact List

| | NAME | ORGANIZATION | TITLE | CITY | STATE | ZIP |
|------|-----------------------|-------------------------|---------------------------|-----------------|-------|------------|
| 3601 | Barbara Pruitt | City of Maypearl | Councilmember | Maypearl | TX | 76064 |
| 3602 | Jimmy Quick | City of Oak Ridge | Mayor Pro Tem | Kaufman | TX | 75142 |
| 3603 | Barry Ratcliffe | City of Kaufman | Councilmember | Kaufman | TX | 75142 |
| 3604 | Heather Redder | City of Alvord | Place 4 | Alvord | TX | 76225 |
| 3605 | Andy Reitingner | Town of New Hope | Mayor Pro Tem | McKinney | TX | 75070-8139 |
| 3606 | Fred Reynolds | City of Celeste | Councilmember | Celeste | TX | 75423 |
| 3607 | Matt Ribitski | City of Aledo | Councilmember | Aledo | TX | 76008 |
| 3608 | Gloria Rivas | City of Mobile City | Councilmember | Rockwall | TX | 75087 |
| 3609 | Melynda Rivers | City of Krum | Place 3 | Krum | TX | 76249 |
| 3610 | Amy Robinson | Town of Lakeside | Mayor Pro-Tem | Fort Worth | TX | 76108 |
| 3611 | Clint Robinson | City of Aledo | Councilmember | Aledo | TX | 76008 |
| 3612 | Michelle Rogers | City of Garrett | Place 4 | Garrett | TX | 75119 |
| 3613 | Carrie Rogers | City of Dallas | Mayor/City Council Office | Dallas | TX | 75201 |
| 3614 | Leslie Rose | City of Kemp | Councilmember | Kemp | TX | 75143 |
| 3615 | Shannon Ross | City of Campbell | Councilmember | Campbell | TX | 75422 |
| 3616 | Barbara Rothrock | City of Cool | Commissioner | Cool | TX | 76066 |
| 3617 | Greg Runnebaum | City of Willow Park | Place 3 | Willow Park | TX | 76087 |
| 3618 | Linda Sanders | City of Everman | Place 1 | Everman | TX | 76140 |
| 3619 | Terry Sanner | Town of New Hope | Councilmember | McKinney | TX | 75070-0562 |
| 3620 | Dionne Sauers | City of Bardwell | Mayor Pro Tem | Bardwell | TX | 75101 |
| 3621 | Ronald Schmidt | Town of Argyle | Place 2 | Argyle | TX | 76226 |
| 3622 | Dr. Robert Schmidt | Town of Annetta North | Mayor | Aledo | TX | 76008 |
| 3623 | Chris Schofield | City of Millsap | Councilmember | Millsap | TX | 76066 |
| 3624 | Gerry Schultz | City of Hackberry | Alderman | Frisco | TX | 75036 |
| 3625 | Wesley Seeton | City of Palmer | Councilmember | Palmer | TX | 75152 |
| 3626 | Colleen Self | City of Chico | Mayor | Chico | TX | 76431 |
| 3627 | Jackie Self | City of Kemp | Councilmember | Kemp | TX | 75143 |
| 3628 | Martin Selinas | City of Briar Oaks | Mayor | Burleson | TX | 76097 |
| 3629 | Judy Sellers | City of Everman | Place 5 | Everman | TX | 76140 |
| 3630 | Linda Sellers | City of Pelican Bay | Place 3 | Pelican Bay | TX | 76020 |
| 3631 | Jerry Sewall | City of Sansom Park | Councilmember | Fort Worth | TX | 76114 |
| 3632 | Richard Sheehan | City of Princeton | Place 4 | Princeton | TX | 75407-8811 |
| 3633 | Dewayne Sherwood | City of Alvord | Place 2 | Alvord | TX | 76225 |
| 3634 | Pennye Shockey | City of Aurora | Ward II | Aurora | TX | 76078 |
| 3635 | Jackie Shockey | City of Lipan | Councilmember | Lipan | TX | 76462 |
| 3636 | Alan Shoemaker | City of West Tawakoni | Mayor | West Tawakoni | TX | 75474 |
| 3637 | Beverly Short | City of Alvarado | Ward 1 | Alvarado | TX | 76009 |
| 3638 | Toby Sides | City of Chico | Councilmember | Chico | TX | 76431 |
| 3639 | Robert Simmons | Town of Saint Paul | Councilmember | Saint Paul | TX | 75098-8046 |
| 3640 | James Smith | City of Palmer | Councilmember | Palmer | TX | 75152 |
| 3641 | Kirby Smith | City of Roanoke | Ward 2 | Roanoke | TX | 76262 |
| 3642 | Rick Smith | City of Aurora | Ward III | Aurora | TX | 76078 |
| 3643 | Andy Smith | City of Lake Bridgeport | Councilmember | Lake Bridgeport | TX | 76426 |
| 3644 | Mike Stowe | City of Lipan | Mayor | Lipan | TX | 76462 |
| 3645 | Don Stoy | City of Oak Grove | Place 3 | Kaufman | TX | 75142 |
| 3646 | Ted Stranczek | Town of Copper Canyon | Councilmember | Copper Canyon | TX | 75077-8501 |
| 3647 | Mike Strand | City of Krum | Place 5 | Krum | TX | 76249 |
| 3648 | Rona Stratton-Gouyton | Town of Lakeside | Councilmember | Fort Worth | TX | 76108 |
| 3649 | Martha Struck | City of Cottonwood | Councilmember | Scurry | TX | 75158 |
| 3650 | Charley Stumm | City of New Fairview | Councilmember | New Fairview | TX | 76078 |
| 3651 | Chris Tarpley | City of Lipan | Councilmember | Lipan | TX | 76462 |
| 3652 | Larry Teague | City of Mabank | Councilmember | Mabank | TX | 75147 |
| 3653 | Garry Teague | City of Rice | Councilmember | Rice | TX | 75155 |
| 3654 | Betty Teel Malone | City of Wolfe City | Councilmember | Wolfe City | TX | 75496 |
| 3655 | Dennis N. Terry | City of Mabank | Mayor Pro Tem | Mabank | TX | 75147 |
| 3656 | Mike Thomas | City of Forney | Councilmember | Forney | TX | 75126 |

Appendix C - Meeting Notices and Contact Lists
Documentation of September 2020 Public Meetings



Dallas-Fort Worth High-Speed
 Transportation Connections Study

Dallas-Fort Worth High-Speed Transportation Connections Study
 Mail Contact List

| | NAME | ORGANIZATION | TITLE | CITY | STATE | ZIP |
|------|---------------------|-------------------------|--------------------------|-----------------|-------|------------|
| 3657 | David Thompson | City of Roanoke | Ward 3 | Roanoke | TX | 76262 |
| 3658 | Becky Thompson | City of Commerce | Councilmember | Commerce | TX | 75428 |
| 3659 | Jeanie Toland-Scott | City of Venus | Councilmember | Venus | TX | 76084 |
| 3660 | Gordon Toney | City of Red Oak | Place 1 | Red Oak | TX | 75154 |
| 3661 | Richard Troth | City of Krum | Place 4 | Krum | TX | 76249 |
| 3662 | Beau Turbeville | City of Lone Oak | Councilmember | Lone Oak | TX | 75453 |
| 3663 | Robby Valdez | City of Rice | Councilmember | Rice | TX | 75155 |
| 3664 | Diana Vargas | City of Lake Bridgeport | Councilmember | Lake Bridgeport | TX | 76426 |
| 3665 | Mario Vasquez | City of Hutchins | Mayor | Hutchins | TX | 75141 |
| 3666 | Jeff Vick | City of Palmer | Councilmember | Palmer | TX | 75152 |
| 3667 | Alex Vukasin | Town of Argyle | Place 1 | Argyle | TX | 76226 |
| 3668 | Travis Waddell | City of Nevada | Councilmember | Nevada | TX | 75173 |
| 3669 | Opie Walter | Town of Saint Paul | Mayor | Saint Paul | TX | 75098-8046 |
| 3670 | John Ward | City of Paradise | Place 5 | Paradise | TX | 76073 |
| 3671 | Debra Waring | City of Hackberry | Alderman | Frisco | TX | 75036 |
| 3672 | Rob Watson | Town of Annetta North | Mayor Pro Tem | Aledo | TX | 76008 |
| 3673 | Jeff Wells | City of Rosser | Mayor Pro Tem | Rosser | TX | 75158 |
| 3674 | Jacob Wheat | City of Alvarado | Ward 3 | Alvarado | TX | 76009 |
| 3675 | Scott Whisenhunt | Town of Double Oak | Mayor Pro Tem | Double Oak | TX | 75077 |
| 3676 | Rick White | City of New Fairview | Councilmember | Rhome | TX | 76078 |
| 3677 | Felicia White | City of Celeste | Mayor Pro Tem | Celeste | TX | 75423 |
| 3678 | Jan Whitehead | City of Godley | Councilmember | Godley | TX | 76044 |
| 3679 | Doug E. Williams | City of Lone Oak | Mayor | Lone Oak | TX | 75453 |
| 3680 | Linda Williams | City of Cottonwood | Councilmember | Scurry | TX | 75158 |
| 3681 | Wyman Williams | City of Commerce | Mayor | Commerce | TX | 75428 |
| 3682 | DeAnna Williams | City of Wolfe City | Councilmember | Wolfe City | TX | 75496 |
| 3683 | Ron Wilson | City of Red Oak | Place 4 | Red Oak | TX | 75154 |
| 3684 | Patricia Wilson | City of Neylandville | Councilmember | Greenville | TX | 75401 |
| 3685 | Joe Max Wilson | City of New Fairview | Mayor | New Fairview | TX | 76078 |
| 3686 | Kathy Wilson | City of Neylandville | Mayor | Greenville | TX | 75401 |
| 3687 | R. Kyle Wilson | City of Alma | Alderman | Alma | TX | 75119 |
| 3688 | Amber Wood | City of Blue Ridge | Councilmember | Blue Ridge | TX | 75424 |
| 3689 | April Wyatt | City of Pelican Bay | Place 5 | Pelican Bay | TX | 76020 |
| 3690 | Gerald Young | City of Blue Ridge | Councilmember | Blue Ridge | TX | 75424 |
| 3691 | Vickie Young | City of Rice | Mayor | Rice | TX | 75155 |
| 3692 | Lea Young | City of Willow Park | Place 4 | Willow Park | TX | 76087 |
| 3693 | Joey Zapata | City of Dallas | Assistant City Manager | Dallas | TX | 75201 |
| 3694 | Terry Barber | Kaufman County | Commissioner, Precinct 3 | Terrell | TX | 75160 |
| 3695 | Ken Cates | Kaufman County | Commissioner, Precinct 4 | Kemp | TX | 75143 |
| 3696 | George Conley | Parker County | Commissioner, Precinct 1 | Springtown | TX | 76082 |
| 3697 | Ron Cotton | Hood County | Commissioner, Precinct 2 | Granbury | TX | 76048 |
| 3698 | James Deaver | Hood County | Commissioner, Precinct 1 | Granbury | TX | 76048 |
| 3699 | Steve Dugan | Parker County | Commissioner, Precinct 4 | Weatherford | TX | 76086 |
| 3700 | Dave Eagle | Hood County | Commissioner, Precinct 4 | Granbury | TX | 76048 |
| 3701 | Mike Hunt | Kaufman County | Commissioner, Precinct 1 | Kaufman | TX | 75142 |
| 3702 | Craig Peacock | Parker County | Commissioner, Precinct 2 | Weatherford | TX | 76088 |
| 3703 | William Phillips | Kaufman County | Commissioner, Precinct 2 | Forney | TX | 75126 |
| 3704 | Larry Walden | Parker County | Commissioner, Precinct 3 | Brock | TX | 76087 |
| 3705 | Bruce White | Hood County | Commissioner, Precinct 3 | Granbury | TX | 76048 |

APPENDIX D. COMMENT/RESPONSE TABLE

Table 1. Comment Source Key

| Label on Comment/Response Table | Description |
|---|--|
| Online - not collected at meeting, general comment form | Comment received during the comment period, but not during a live meeting, through the general comment form on the project website |
| E-mail | Comment received by email during the comment period, but not during a live meeting |
| Collected at Meeting - not podium, general comment form | Comment received during a live public meeting through a general comment form, not PIMA “podium” feature |
| Collected at Meeting - podium | Comment received during a live meeting through the PIMA “podium” feature |
| Collected at Meeting - Telephone Town Hall | Comment received during a live meeting through the Telephone Town Hall service |

| Comment No. | Date | Stakeholder | Zip Code | Topic | Source | Comment | Response ¹ |
|-------------|-----------|-------------|----------|--------------|---|--|--|
| 1 | 8/13/2020 | Nancy Cline | 75007 | Right of Way | Online - not collected at meeting, general comment form | I would prefer to see proven high speed rail technology (i.e., like Texas Central technology) and think it could be permitted sooner than technology that has not been tested. I also think more people would be more inclined to travel on proven technology. Would you let me know what other public comments were received about the technology and whether there are more public meetings scheduled? Additionally, I would prefer the high speed train route be parallel to the TRE route. | <p>The Dallas-Fort Worth High-Speed Transportation Connections Study is reviewing high-speed transportation options to enhance connectivity between Dallas and Fort Worth by analyzing potential routes, preliminary engineering, and environmental documentation for high-speed passenger service. Both high-speed rail and the TRE alignment will be evaluated.</p> <p>All comments received during the public comment periods and future public meetings will be posted on the project website: https://www.nctcog.org/dfw-hstcs. Additionally, persons may sign up to receive meeting notifications at the same site.</p> |
| 2 | 9/14/2020 | Andy Kunz | 20002 | Other | E-mail | We saw your announcement and are excited you all are moving forward with this important work. However, we really have to question how unproven technologies like hyperloop are even being considered for this when they have not carried a single passenger and have not proven out any part of the system and the claims they've made. How does this even meet the minimum requirements for viable technologies to be considered. Why aren't you also considering flying cars, hyrail, drone buses, and all sorts of other wacky ideas? One of the most important things you all need to consider is the passenger's experience. That alone should be your #1 criteria for making decisions. THE most important thing to deliver in terms of rail transport is a one-seat ride, ESPECIALLY anything related to an airport since people are always carrying bulky luggage. The rail system that gets people from Dallas HSR station to the DFW airport should be the same so the same train can continue on to the airport and that delivers people the one-seat ride. So a customer who is traveling from Houston can stay in their one seat all the way to DWF. The way you all are planning out some different system will force EVERY passenger to change trains in Dallas with all their luggage, etc. making the trip a total hassle. You need to consider the passenger's experience from door to door... and how many different changes of vehicles you will be forcing on them. More than likely there will be another people mover of some type at the DWF which they'll have to change to as well... so that will be 2 changes of vehicles!! This is very bad planning, and should be changed now while you are still early. A one-seat ride from Houston to DWF needs to be the goal and then design your system around that. Also, keep in mind eventually the trains will extend west from DWF, so once again you will want the same interoperable system to carry people from Texas to Colorado, and further... again without forcing everyone to change trains and technologies several times. Each extra change adds another layer of hassle and drives away another percent of the potential riders. The easier you make the entire journey, the higher the ridership will be. | As is the requirement for all National Environment Policy Act (NEPA) efforts, all reasonable alternatives addressing the project purpose and need will be analyzed. As part of the alternative analysis process, we will analyze mode technologies and corridors appropriate for the region. Mode technology readiness and connectivity to other modes/systems will be criteria used in the screening process. |

¹ For verbatim responses to comments given during the public meetings, please see the transcripts in Appendix F.

| Comment No. | Date | Stakeholder | Zip Code | Topic | Source | Comment | Response ¹ |
|-------------|-----------|----------------|----------|---------------------|---|---|--|
| 3 | 9/16/2020 | Andrew Wallace | 75208 | Alignments, Traffic | Online - not collected at meeting, general comment form | For this to be a truly successful project I-30 needs to (be) removed or converted to a boulevard from within Loop 12 as well as within I-820. Ideally, I-30 would be totally replaced by the high speed option by aligning it through the I-30 corridor. Are there any measures that will effectively lessen personal vehicle usage between the cities to encourage the use of the high speed option? | The IH 30 corridor is one of several possible options for the system being studied. In addition, we will be investigating future travel demand to determine the solution that best satisfies the project purpose and need. |

| Comment No. | Date | Stakeholder | Zip Code | Topic | Source | Comment | Response ¹ |
|-------------|-----------|----------------|----------|--|---|--|--|
| 4 | 9/19/2020 | Oscar Slotboom | 77040 | Alignments, Economic Development, Right of Way | Online - not collected at meeting, general comment form | <p>1. If built, this high speed corridor will be in use for potentially hundreds of years into the future. It is very important to select the straightest, most efficient and most direct route.</p> <p>a. The most efficient route should be selected even if it requires more property displacements. b. Do NOT select a curving, inefficient route</p> <p>2. In the presentation, there is no mention of a possible station in the Arlington area. The decision for a station in the Arlington area should be based on the transportation merits of a station and its ability to enhance mobility and promote economic development. There appear to be some people in NCTCOG who want to preclude a station in Arlington to punish Arlington for not having traditional bus service. That would be ridiculous. The decision about the location of a station should have NOTHING to do with the state of bus service in Arlington.</p> <p>3. The best opportunities for economic development are for a station near the Arlington entertainment and stadium area. All three Interstate 30 routes are good options, with the middle option (passing through the site of Globe Life Park) probably the best option.</p> <p>4. Hyperloop is an unproven technology and is still speculative. Recent information suggests that hyperloop will be very expensive, probably much more expensive than high speed rail. Bob Poole of the Reason Foundation regularly reports on the status of hyperloop efforts, including his surface transportation newsletter #201 published in July 2020. Recent analysis concluded that</p> <p>a. The earliest readiness date for the technology is around 2040 b. It will be more expensive than high speed rail c. None of the performance claims of hyperloop have actually be demonstrated, and the commercial viability of the technology is not known. Therefore, I think this study CANNOT recommend hyperloop until the technical feasibility is proven and the costs, both construction and operating, are clearly defined.</p> <p>5. The presentation says HSR headways are as low as 3 minutes, while hyperloop is listed at 2 minutes. It is unclear if the hyperloop is a single pod or multiple pods. However, an HSR train can likely serve far more passengers in a surge situation, such as what may exist after a sports event in Arlington.</p> <p>6. Using the same technology as Houston-Dallas HSR will prevent the need for users to make a transfer at the Dallas station. HSR has an established, long-term record for safety, whereas hyperloop faces huge technical challenges to ensure safety. In consideration of this and items 4 and 5, I think HSR is a better choice.</p> | <p>1. As part of the alternative analysis process, we will analyze corridors appropriate for the region based on design standards and potential affects/impacts to both the built and natural environments.</p> <p>2. The number of stations/stops will be studied and would depend upon the technology. For most technologies, we would anticipate one stop between Dallas and Fort Worth, most likely in Arlington. Currently, the Regional Transportation Council has a policy to have three stations in the region specified as downtown Dallas, Downtown Fort Worth and Arlington.</p> <p>3. NCTCOG appreciates your feedback and will take your comments into consideration.</p> <p>4. Mode technology readiness will be criteria used in the screening process.</p> <p>5. NCTCOG appreciates your feedback and will take your comments into consideration.</p> <p>6. NCTCOG appreciates your feedback and will take your comments into consideration.</p> |

| Comment No. | Date | Stakeholder | Zip Code | Topic | Source | Comment | Response ¹ |
|-------------|-----------|------------------|----------|----------------------|---|---|---|
| 5 | 9/23/2020 | Gary Hennessey | 76017 | Environmental, Other | Online - not collected at meeting, general comment form | I am a member of the general public and I am mostly interested in improving Texas in the most economical way. I have no comment on the corridor for the Study except to say it should not try to do too much. Each terminus should go to the best place to connect to existing mass transit in the best long-term way. The existing mass transit must include Lyft, Uber, Yellow Cab and the general public providing rides for family and friends. The corridor between DFW and Houston areas needs to be designed in an economical way that does the least to disrupt the area along the way. I think it is essential to create this new mass transit system to complement the existing mass transit of the airlines. The general public is perfectly comfortable going to the four major airports of DFW, Dallas Love Field, Hobby and Houston Intercontinental airports. It is essential to get the airlines at each airport to see this type of transport as complementary to their business and not as competition. This is a way to expand the size and scope of the destinations for each airline while reducing the need to provide flights between the DFW and Houston metro areas. The airlines need to be able to ticket passengers from their airlines through the DFW-HOU connection as partners and not be competitors to the new service. The airlines will be able to reduce the short haul connections between DFW and Houston thereby reducing congestion in the sky and reducing the associated pollution and carbon used for the short trips. This would economize each of the three major airlines while expanding their service area. For example a United flight to London could expand the possible base service area to draw passengers from by 8 million people in the DFW area. | NCTCOG appreciates your feedback and will take your comments into consideration. We strongly support our aviation system and connections to transit. Both Love Field and DFW International Airport are served by the Dallas Area Rapid Transit (DART) light rail system. Trinity Metro serves DFW International Airport with a commuter rail line (TEXRail) and DART has started construction of the Silver Line into the airport. The Dallas to Fort Worth High-Speed Transportation Connections Study is focused on connectivity between downtown Dallas and downtown Fort Worth. Depending on the alignment and technology recommended, future consideration of connections to DFW International Airport could be studied. |
| 6 | 9/23/2020 | Gary Hennessey | 76017 | Alignments, Other | Online - not collected at meeting, general comment form | Hyperloop is an intriguing concept for high-speed transportation. The concept sounds good but the unknowns of the cost and construction makes this into a very big gamble for this corridor. I would prefer to see it tried first in a short route high volume scenario before it is attempted for a long distance and high cost project. Try to put it in between DFW airport and the Globe Life Field/Park and AT&T Stadium to test the feasibility first. Include the event venues and the airlines in the ticketing to enhance the viability and reduce the hassles. | NCTCOG appreciates your feedback and will take your comments into consideration. Mode technology readiness will be criteria used in the screening process. |
| 7 | 9/23/2020 | Michael McMicken | 76102 | Other | Collected at Meeting - not podium, general comment form | Will this presentation be publicly available? | The presentation is available on the project website at https://www.nctcog.org/dfw-hstcs . |

| Comment No. | Date | Stakeholder | Zip Code | Topic | Source | Comment | Response ¹ |
|-------------|-----------|--------------------|----------|----------------------------------|---|---|---|
| 8 | 9/23/2020 | Richard Schumacher | 75248 | Alignments | Collected at Meeting - podium | If the Texas Central Railway is not completed when or as expected, what would be the Dallas terminus? | We would continue to work with the Federal Railroad Administration to have a standalone project if the Texas Central Railway project between Dallas and Houston is not built. We would still want to meet the objectives of connecting to the regional transportation systems in Downtown Dallas and Downtown Fort Worth. We are planning to interface with the proposed Dallas high-speed rail station. If for whatever reason that were not to occur, we would have a standalone project ready to go with a similar objective to get to Downtown Dallas and Fort Worth. |
| 9 | 9/23/2020 | Alicia Gray | 76010 | Traffic | Collected at Meeting - podium | To help us understand the value a HSR would provide to my community, what is the expected travel time for trips between Dallas and Fort Worth, with a stop in some mid-city? | Travel time estimates are being developed. One of the initial screening criteria that will be used to evaluate the technologies and the corridor alignments is the ability to travel between Dallas and Fort Worth in 20 minutes or less. |
| 10 | 9/23/2020 | Mike Jones | 76021 | Alignments | Collected at Meeting - podium | Why is air not considered part of the regional transportation system? In Western Europe and Eastern Asia, you can fly into a metro area and walk to high speed rail connections. Are we not considering that at all in DFW? | We strongly support our aviation system and connections to transit. Both Love Field and DFW International Airport are served by the Dallas Area Rapid Transit (DART) light rail system. Trinity Metro serves DFW International Airport with a commuter rail line (TEXRail) and DART has started construction of the Silver Line into the airport. The Dallas to Fort Worth High-Speed Transportation Connections Study is focused on connectivity between downtown Dallas and downtown Fort Worth. Depending on the alignment and technology recommended, future consideration of connections to DFW International Airport could be studied. |
| 11 | 9/23/2020 | Randy Hutcheson | 76182 | Other | Collected at Meeting - podium | What is the status of the proposed Fort Worth to Laredo line? How does the potential Fort Worth to Laredo line affect the ideal alignment in downtown Fort Worth? | NCTCOG recently completed a study to connect from Downtown Fort Worth to Waco, Temple-Killeen, Austin, San Antonio, and Laredo. This effort engaged those regions and all are very interested in linking our six regions together. A letter has been sent to the Texas Department of Transportation requesting to present the study findings and recommendation to the Texas Transportation Commission. The six communities will be asking TxDOT to engage in a tier-two environmental study similar to this effort to advance potential alignments and technologies. As part of this study, opportunities to connect with a Fort Worth to Laredo line will be evaluated. |
| 12 | 9/23/2020 | Cathy Stein | 76015 | Alignments, Economic Development | Collected at Meeting - podium | How many stops if any are anticipated between Dallas and Fort Worth? | The number of stations/stops will be studied and would depend upon the technology. For most technologies, we would anticipate one stop between Dallas and Fort Worth, most likely in Arlington. Currently, the Regional Transportation Council has a policy to have three stations in the region specified as downtown Dallas, Downtown Fort Worth and Arlington. Additional stops may be possible but depends on how the technology operates. |
| 13 | 9/23/2020 | Walter Shumac | 75050 | Other | Online - not collected at meeting, general comment form | Thank you for the presentation. Very well done and informative | NCTCOG appreciates your feedback and will take your comments into consideration. |

| Comment No. | Date | Stakeholder | Zip Code | Topic | Source | Comment | Response ¹ |
|-------------|-----------|--------------------|----------|---|---|--|--|
| 14 | 9/23/2020 | Jim Coffey | 75089 | Alignments, Economic Development | Collected at Meeting - not podium, general comment form | This will be a game changer for DFW | NCTCOG appreciates your feedback and will take your comments into consideration. |
| 15 | 9/23/2020 | Emmanuel Horowitz | 22315 | Alignments, Economic Development, Other | Collected at Meeting - podium | If the chosen technology is interoperable with either of the two HSR options at the ends, might there be a possibility of through service to the proposed DFW-HSTC Line? | Yes. The strongest desire is to have a one-seat ride. As an example, this would allow a person to get on in Fort Worth and go all the way to Houston. However, we are not letting that be a design constraint or affect our ability to evaluate other technologies. NCTCOG has an interagency agreement with Texas Central Partners to provide a cross platform transfer at the Dallas Station to minimize the impact on a person that is transferring modes. If we have a different mode of transportation between Dallas And Fort Worth, we would be optimizing it based on other criteria at the expense of losing a one-seat ride. |
| 16 | 9/23/2020 | Jeffrey Burton | 75068 | Right of Way | Collected at Meeting - podium | Is the plan at this time to share the right-of-way with heavy rail or build a separate alignment in the general area? | An alignment has not been determined at this time. The study is currently evaluating 43 possible alignments. Some are adjacent to or within existing railroad rights-of-way. |
| 17 | 9/23/2020 | Richard Schumacher | 75248 | Other | Collected at Meeting - podium | Will comments and questions be posted? | The comments, questions, and answers will be available online (https://www.nctcog.org/dfw-hstcs). Additionally, there are frequently asked questions on the project website. |
| 18 | 9/23/2020 | Danielle Tucker | 76148 | Economic Development | Collected at Meeting - podium | Food, retail, freelance and housing options. | It is inferred the comment was related to how a transportation investment like high-speed transportation could affect land use. A high-speed transportation system could change the potential locations of businesses and residences because of the decreased travel time and increase accessibility. In Phase 2, potential changes to land uses due to the project will be analyzed and presented as part of the environmental documentation for the project. This assessment will be done in coordination with local governments having jurisdiction over zoning and land use. |
| 19 | 9/23/2020 | Linda Pavlik | 76102 | Other | Collected at Meeting - Telephone Town Hall | Hi. I wanted to just ask a question to verify that the presentation, which I did not see because I was on the telephone, is online so that I can look at it later. What was presented today visually. Is that correct? | The pre-recorded presentation is available online (https://www.nctcog.org/dfw-hstcs) in both English and Spanish under the Project Information tab. If needed, NCTCOG can always mail out printed copies of presentations to anyone who requests the information. |
| 20 | 9/24/2020 | Curtis Garrison | 75074 | Alignments | Collected at Meeting - podium | BulletTrainsUSA.com strongly supports the alignment that goes through the Arlington area with a station location that is a destination itself and allows passengers to easily access the key attractions in that area. | NCTCOG appreciates your feedback and will take your comments into consideration. The number of stations/stops will be studied and would depend upon the technology. For most technologies, we would anticipate one stop between Dallas and Fort Worth, most likely in Arlington. Currently, the Regional Transportation Council has a policy to have three stations in the region specified as downtown Dallas, Downtown Fort Worth and Arlington. |
| 21 | 9/24/2020 | Andrew Taft | 76102 | Alignments | Collected at Meeting - podium | Downtown Fort Worth, Inc. has been following this project since its inception and feels strongly that connection to downtown Fort Worth is vitally important. | NCTCOG appreciates your feedback and will take your comments into consideration. |

| Comment No. | Date | Stakeholder | Zip Code | Topic | Source | Comment | Response ¹ |
|-------------|-----------|-------------------|----------|-------|--|---|--|
| 22 | 9/24/2020 | Chad Edwards | 76102 | Other | Collected at Meeting - podium | This is an exciting opportunity to extend the future HSR from Dallas to Fort Worth and beyond. The City is supportive of the downtown station and future economic development opportunities it provides. We look forward to refining the route options | NCTCOG appreciates your feedback and will take your comments into consideration. |
| 23 | 9/24/2020 | Howard DavisTubre | 76148 | Other | Collected at Meeting - podium | High speed transportation necessitates a quick transport from origination to destination. How can this type transportation allow any more originations to retain the high speed transport. It seems that you must have different high speed vehicles to allow transport to/from these alternative locations. | The speed would depend upon the technology and number of stations/stops. For most technologies, we would anticipate one stop between Dallas and Fort Worth, most likely in Arlington. Currently, the Regional Transportation Council has a policy to have three stations in the region specified as downtown Dallas, Downtown Fort Worth and Arlington. Additional stops may be possible but depends on how the technology operates. |
| 24 | 9/24/2020 | Cara Mendelsohn | 75201 | Other | Collected at Meeting - Telephone Town Hall | Thanks for the great presentation and thanks for inviting the community to give this input. I just want to echo Michael Morris's ... I'm sorry. Not Mike Morris. Wrong Michael. I want to just also give my support for I-30 as a leading alternative and also a limited number of stops because I do think that the attraction for this direct downtown to downtown connection very much relies on speed. And I hope to go visit my colleagues over in Fort Worth and to spend a day in their museums and having some lunch and enjoying our sister city. So, I think this is a great project, and anything we can do to help people connect in this way in a fast way, I'm in support of. So, thanks again for offering this for community input. | NCTCOG appreciates your feedback and will take your comments into consideration. The IH 30 corridor is one of several possible options for the system being studied. |
| 25 | 9/24/2020 | Michael Rogers | 75201 | Other | Collected at Meeting - Telephone Town Hall | I know that this is early in the process, but I do have a preference of any option that goes along I-30. And there's a reason because you're close to a lot of vehicles that are going to be traveling, and really, when those vehicles on I-30 actually see this train that's passing them by, you might tend to see individuals change their mode and get out of their car and start then riding the train. So, that's one of the early preferences that I like. | NCTCOG appreciates your feedback and will take your comments into consideration. The IH 30 corridor is one of several possible options for the system being studied. |

APPENDIX E. PRESENTATION VISUALS

HIGH-SPEED



TRANSPORTATION

Dallas-Fort Worth

September 2020 Public Meeting Information



Agenda

- How to Provide Comments or Ask Questions
- Project Background and Overview
- Potential Technologies
- Potential Alignments/Corridors
- How to Stay Informed

How to Provide Comments or Ask Questions

Online comment form: www.nctcog.org/dfw-hstcs

Written Comments/Letters:

DFW-HSTC Study, P.O. Box 5888, Arlington, Texas 76005

Comments received between September 18 and October 16 will be included as part of the Public Meeting record. Comments received after will be considered but will not be included in the official record.

Project Background and Overview



Objective of this Study

- Evaluate high-speed transportation alternatives (both alignments and technology) to:
 - Connect Dallas-Fort Worth to other proposed high-performance passenger systems in the state
 - Enhance and connect the Dallas-Fort Worth regional transportation system
- Obtain federal environmental approval of the viable alternative

DFW High-Speed Rail Projects

- At-Grade
- Grade Separated
- Stations

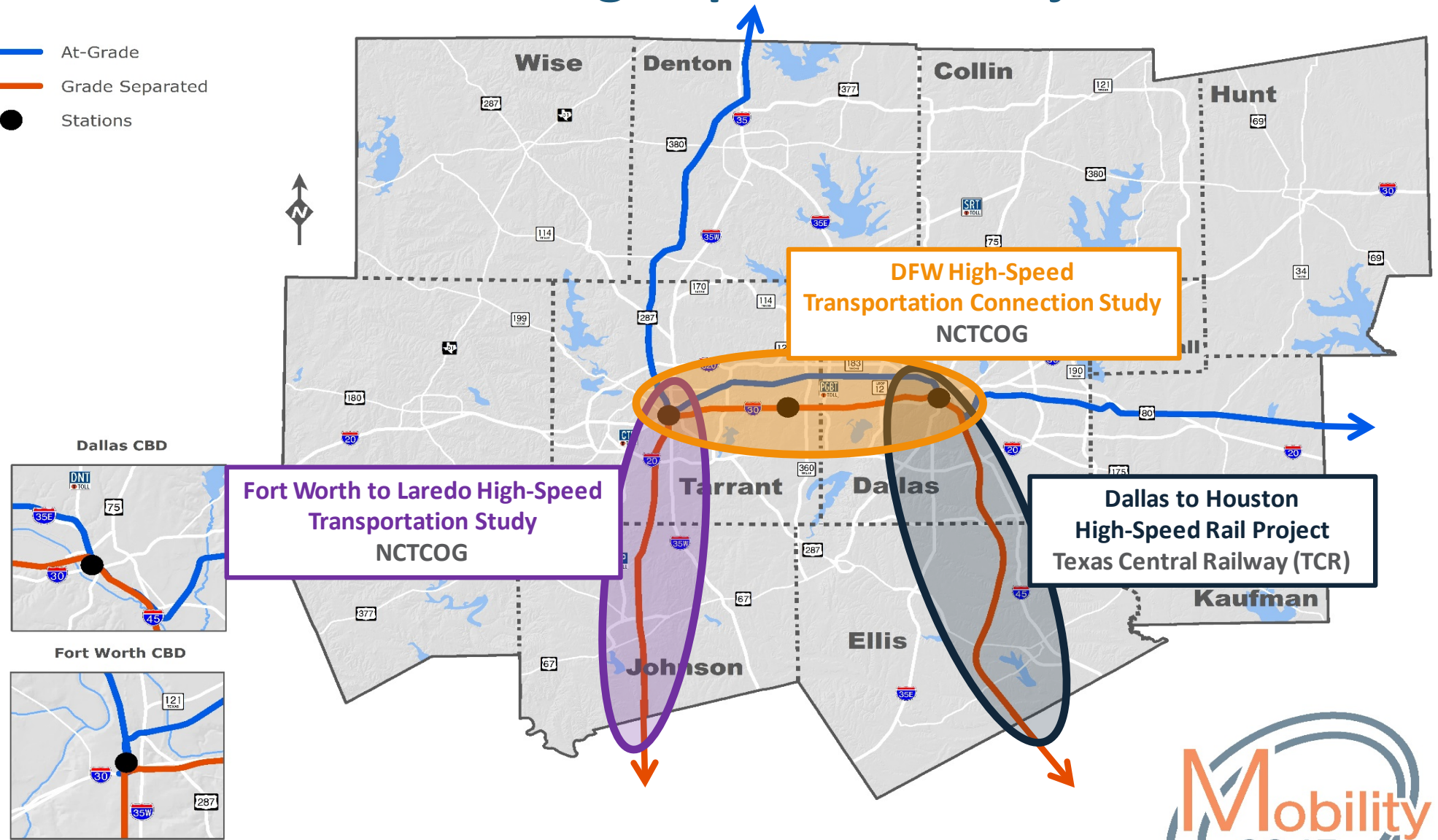



Source:
 North Central Texas Council of Governments
 June 2018

Corridor-specific alignment, design, and operational characteristics for the intercity passenger, regional passenger, and freight rail systems will be determined through capacity evaluation and ongoing project development. Refined rail forecasts are necessary to determine technology and alignment in future rail corridors.



Phased Approach

Phase 1 – Alternative Development

- Public and Agency Engagement  Includes a technology forum
- Alternative Development  Includes alignments & technology
- Alternative Screening

Goal for Phase 1
Identify technology and alignments to be carried into Phase 2

Phase 2 – Engineering & Environmental

- Conceptual Engineering
- National Environmental Policy Act Documentation and Approval
- Preliminary Engineering
- Financial and Project Management Plans

Goal for Phase 2
Federal environmental approval the alignment & technology

Phase 1 Schedule – 12 Months

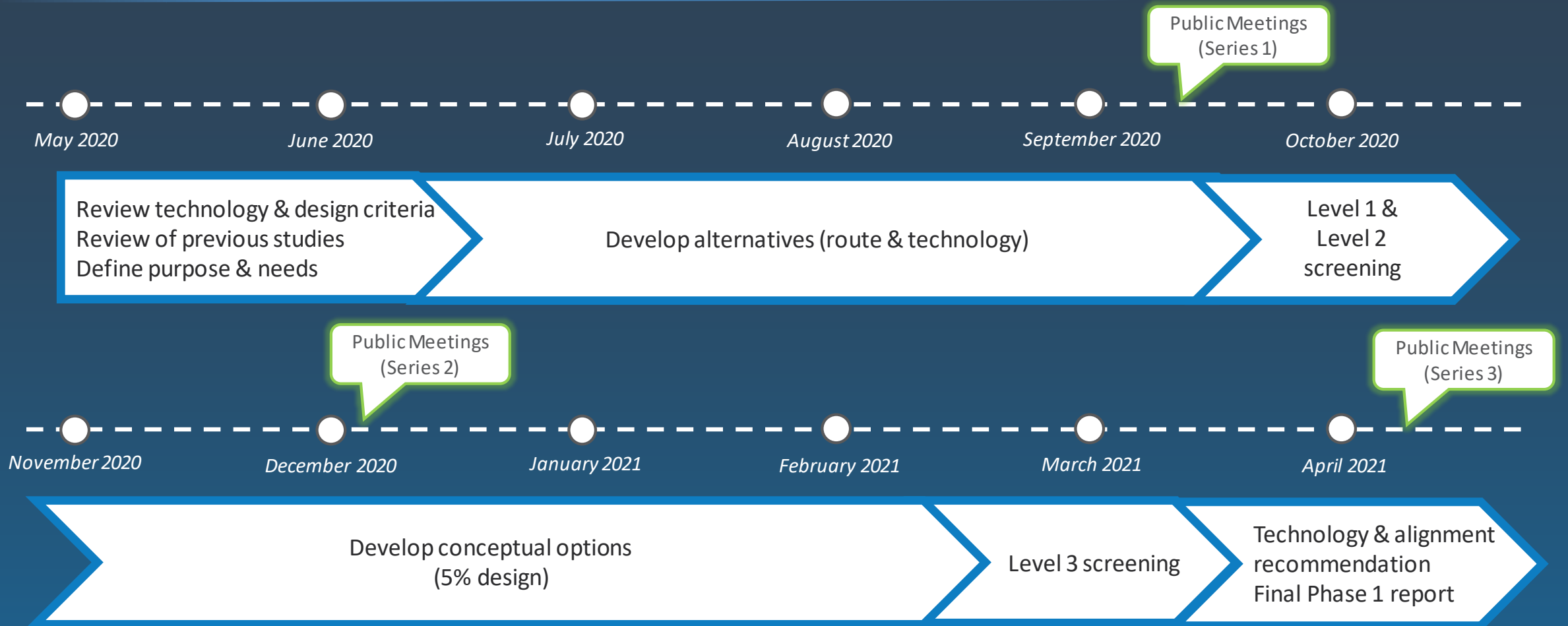

Phase 2 Schedule – 24 Months

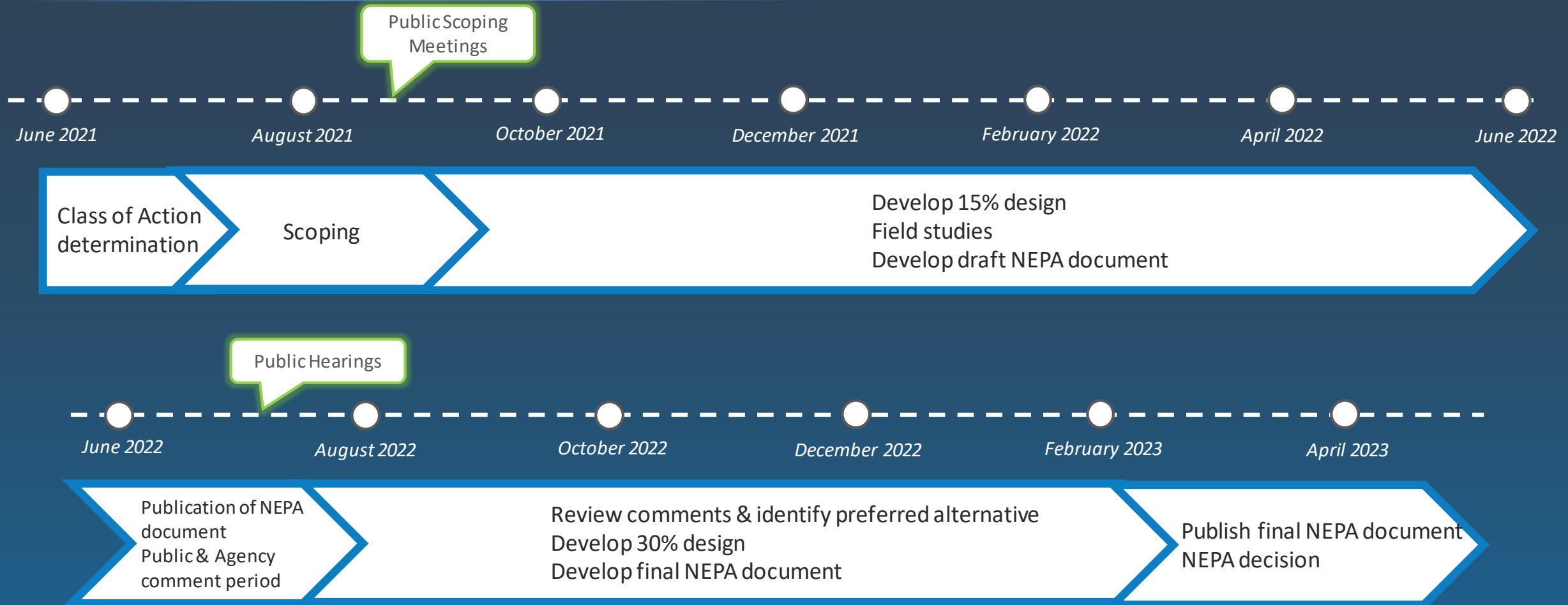



Draft Preliminary Project Purpose

Connect downtown Dallas and downtown Fort Worth with high-speed intercity passenger rail service or an advanced high-speed ground transportation technology to:

- Provide an alternative to travel by automobile
- Advance the state high-performance rail transportation network
- Support economic development opportunities
- Enhance connectivity

Increasing DFW Regional Growth

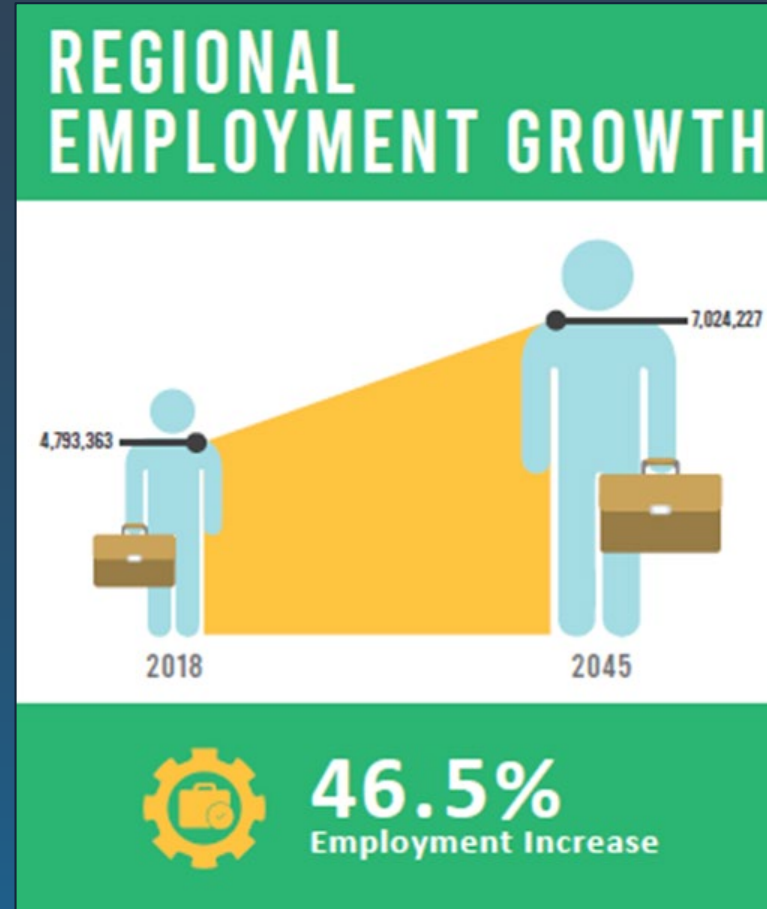
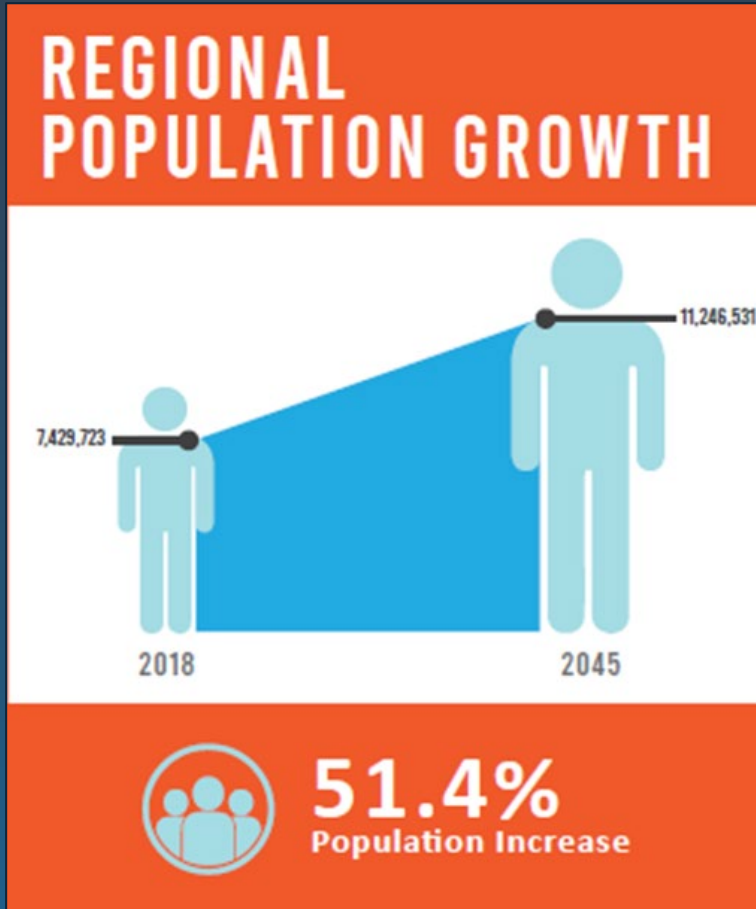

Increasing Congestion and Travel Times

DAILY VEHICLE MILES INCREASE

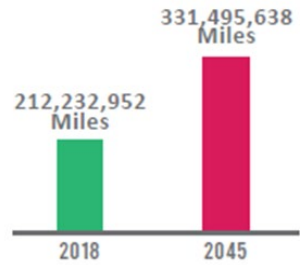

56.2%
Miles Increase

ANNUAL COST OF CONGESTION

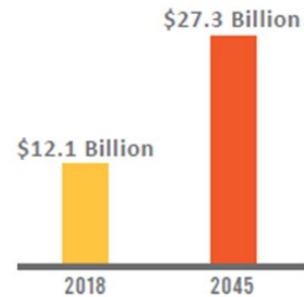

125%
Cost Increase

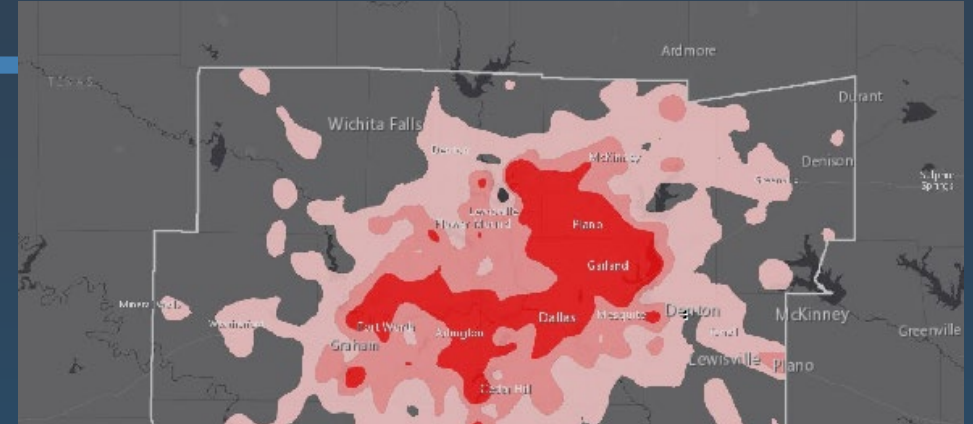

INCREASE IN TRAVEL TIME DUE TO CONGESTION



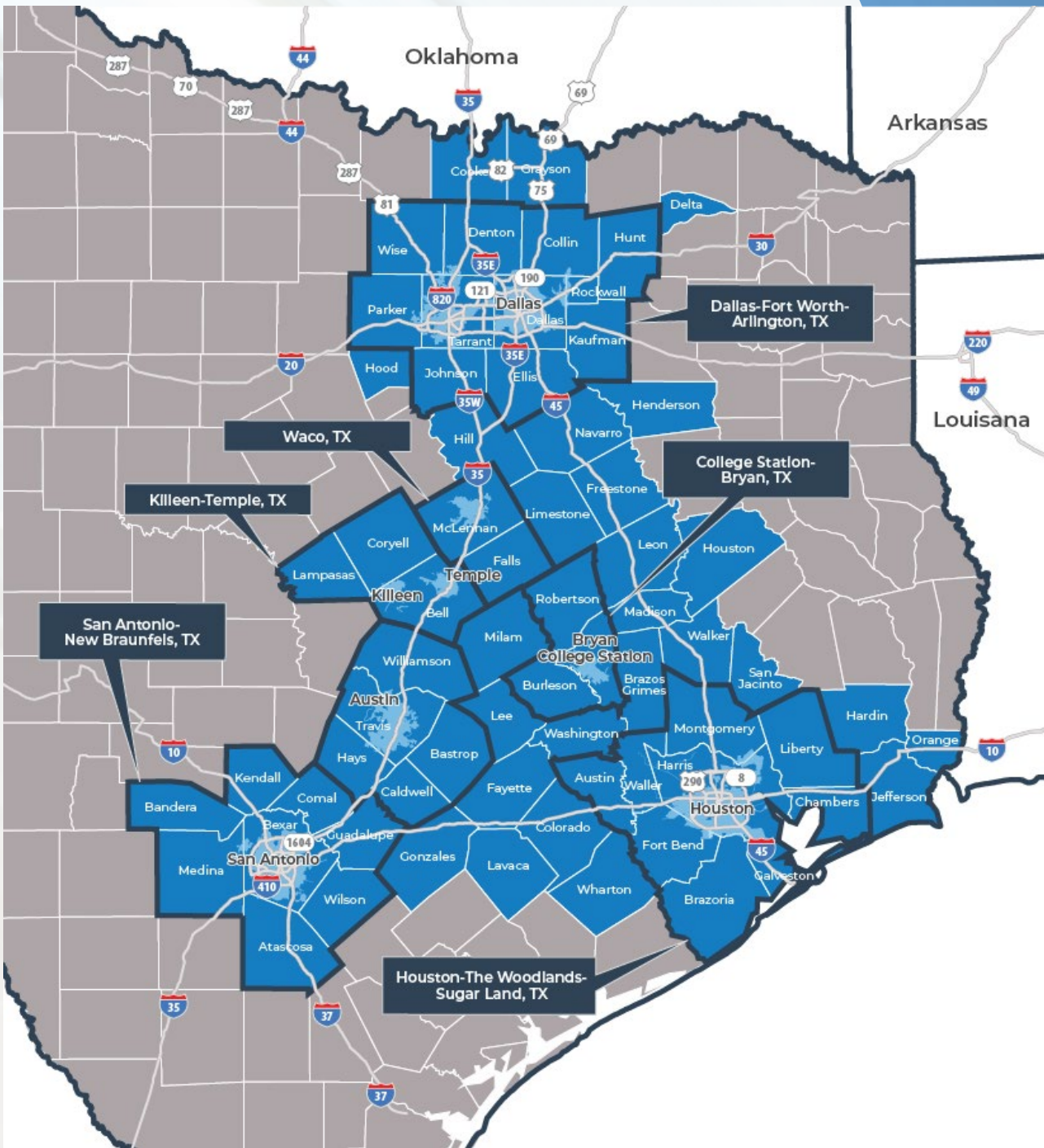

Texas Triangle Megaregion

Increasing State Growth

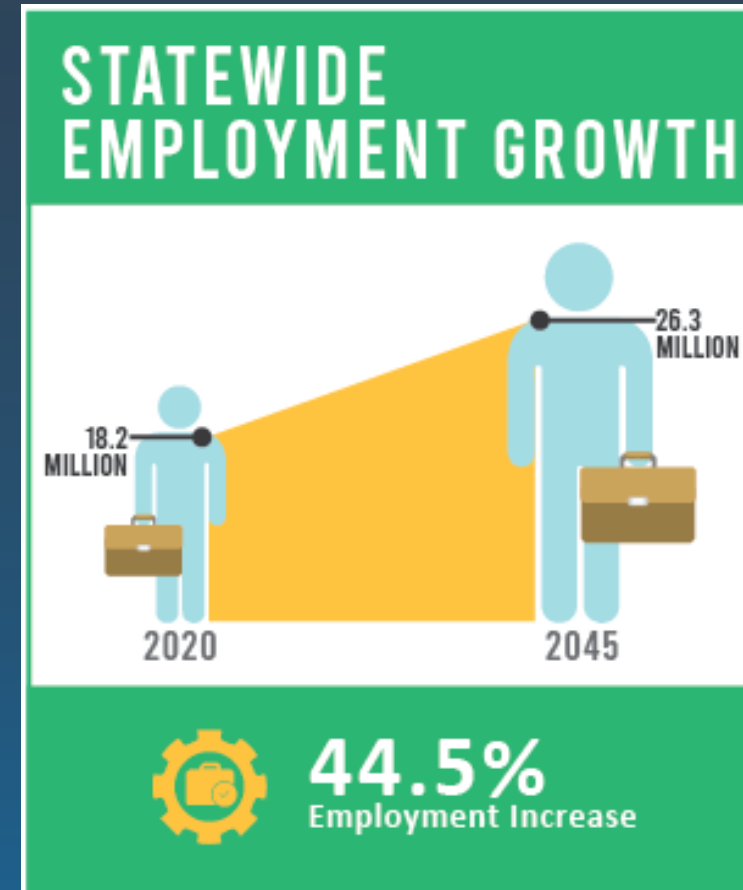
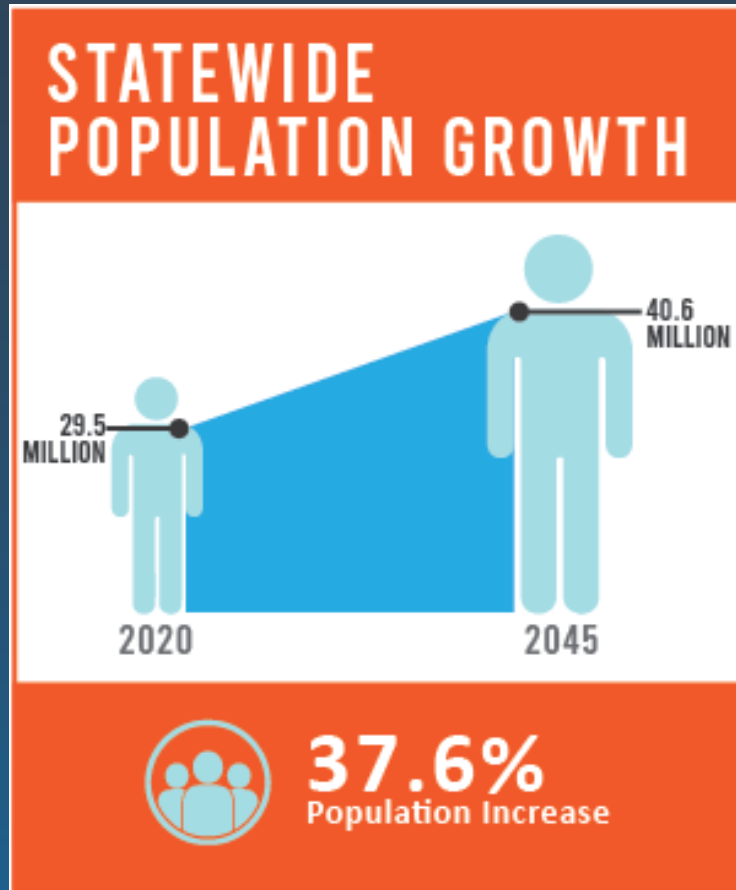

More Travel Choices

Creating:

- More travel options
- Increased connectivity
- Less demand on roadways
- Travel times can be more reliable
- Better air quality



Potential Technologies

Types of Passenger Rail/Advanced Guideway Technology

● Conventional



● Higher-Speed



● High-Speed



● Maglev





● Hyperloop





● Other?

Types of Passenger Rail

| Top Speed | Exclusive Guideway | Peak Headways | Operating Style | Cargo | Technology Readiness |
|--|-----------------------|------------------|--------------------|-------|-------------------------|
| CONVENTIONAL TRE, TEXRail, A-Train | | | | | |
|  | | | | | |
| 80 mph | No | 20-30 Minutes | Fixed Schedule | No | Operational |
| HIGHER-SPEED Amtrak, Acela Express | | | | | |
|  | | | | | |
| 125 mph | No | 20-30 Minutes | Fixed Schedule | No | Operational |
| HIGH-SPEED Asia & Europe, Under Construction in California | | | | | |
|  | | | | | |
| 250 mph | Yes | 3-30 Minutes | Fixed Schedule | No | Operational |

Types of Advanced Guideways

| Top Speed | Exclusive Guideway | Peak Headways | Operating Style | Cargo | Technology Readiness |
|---|--------------------|---------------|----------------------------|-------|-------------------------------|
| MAGLEV China, Germany, Japan, South Korea, Under Environmental Study (DC to Baltimore) | | | | | |
|  | | | | | |
| 300+ mph | Yes | 15-20 Minutes | Fixed Schedule | No | Operational |
| HYPERLOOP | | | | | |
|  | | | | | |
| 650+ mph | Yes | ~2 Minutes | On-demand (Smart Elevator) | Yes | Prototypes Undergoing Testing |

Potential Typical Sections

● Conventional

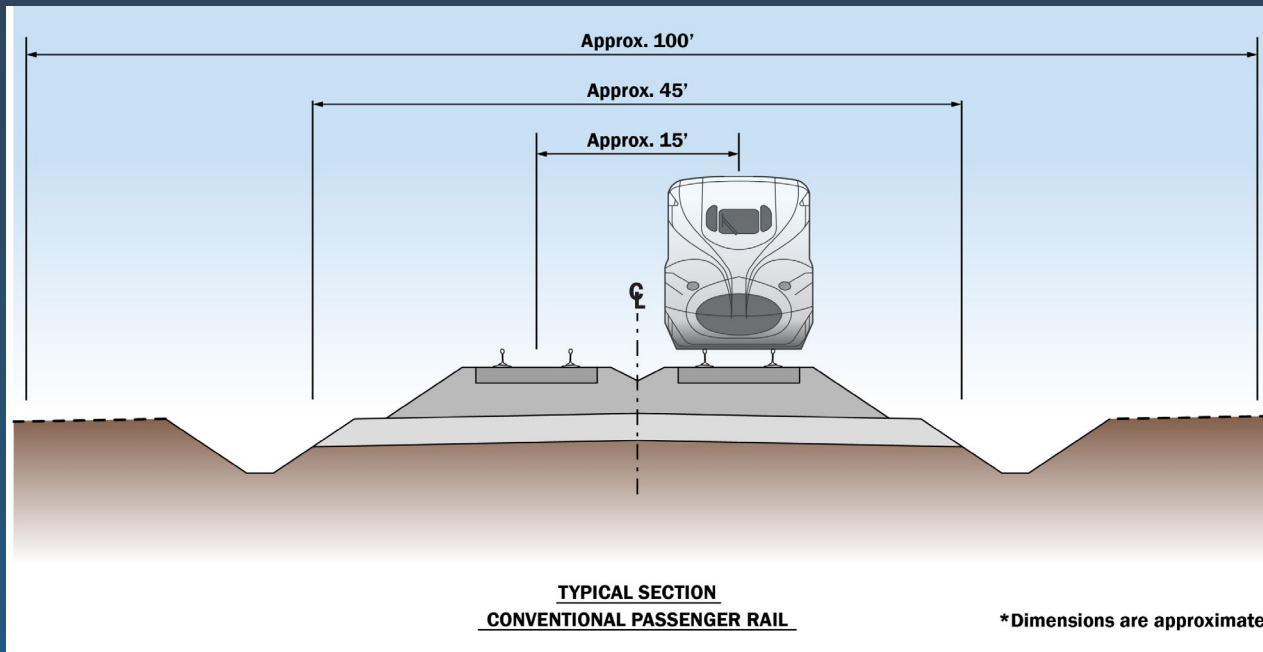

● Higher-Speed

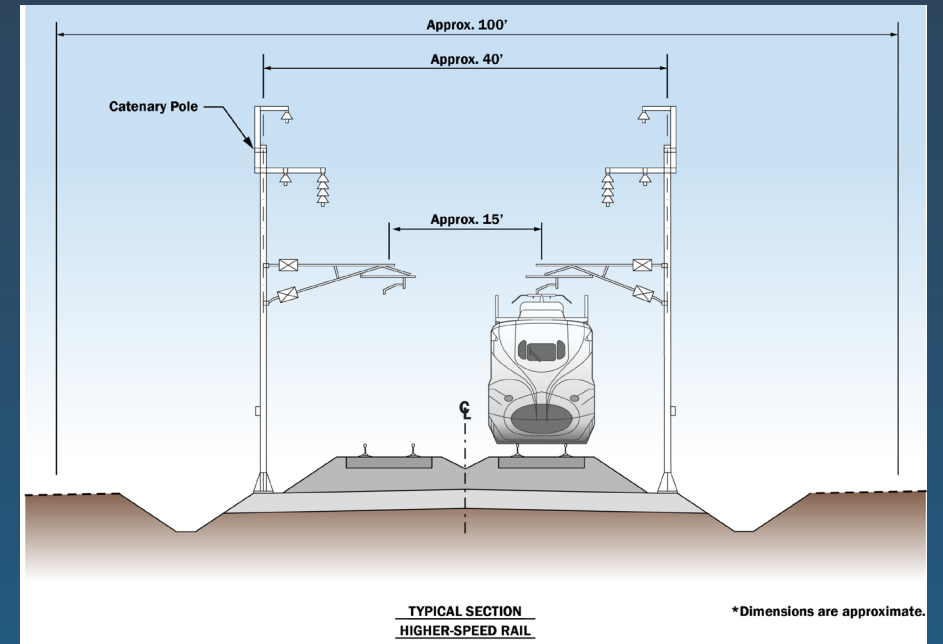

Potential Typical Sections

High-Speed

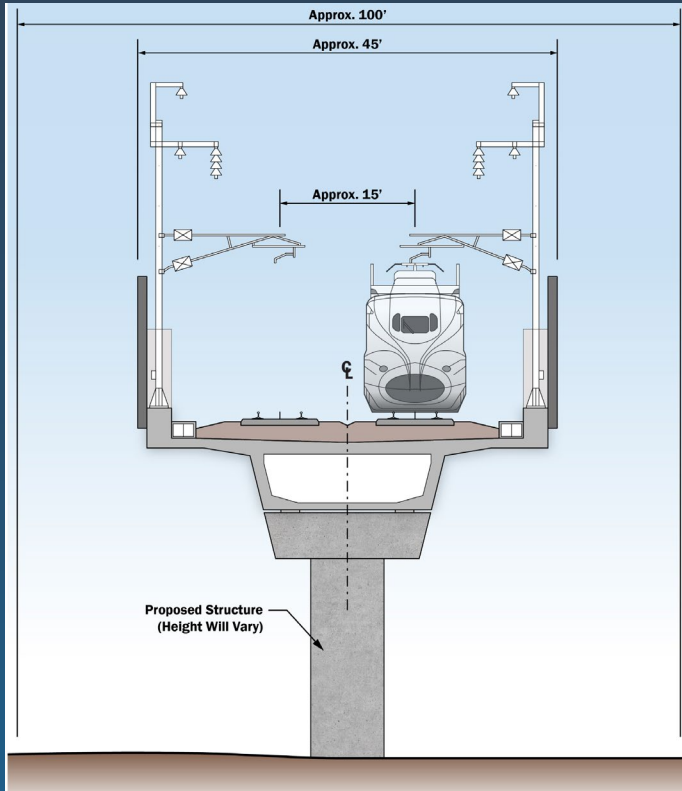

Maglev

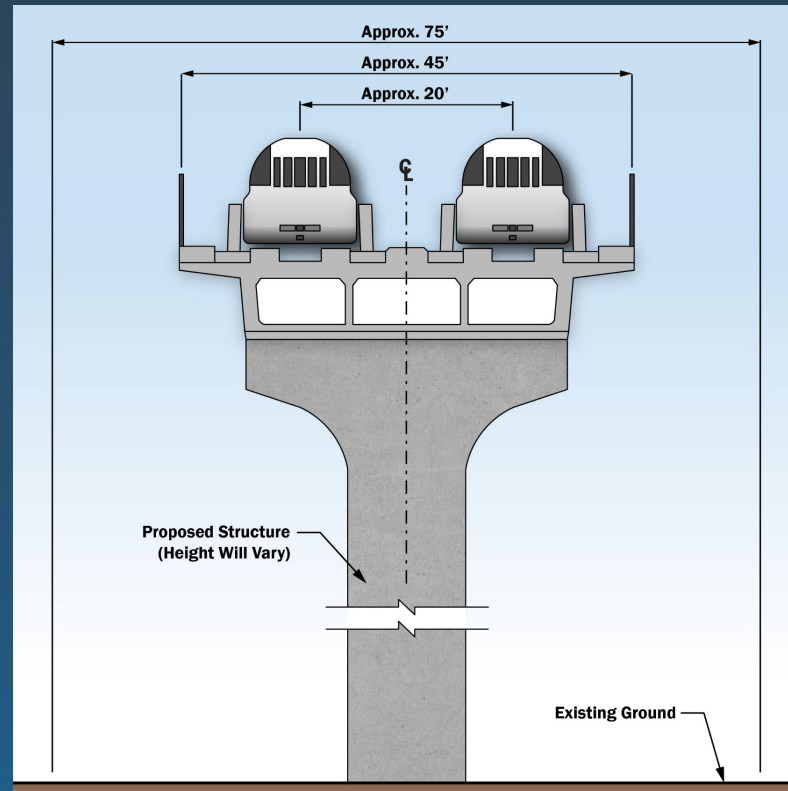

Hyperloop

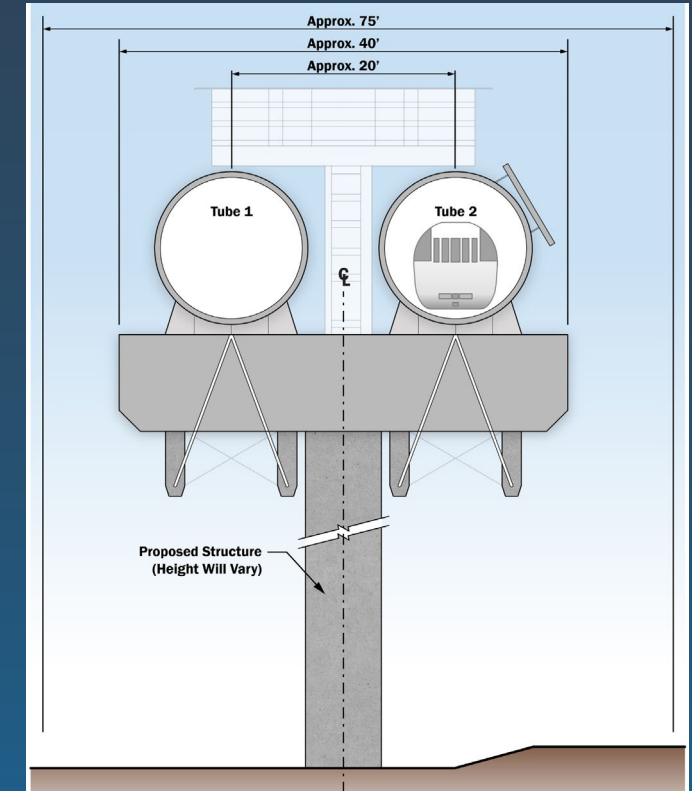



Technology Comparison

Similarities

- Operates on fixed guideway or rails
- High speeds (100+ mph) require a dedicated guideway with no at-grade crossings with other railways or roadways
- The amount of right-of-way needed for the guideway
- Need for stations and maintenance facilities

Differences

- Propulsion system (locomotive, overhead catenary, maglev)
- Number of stations
- Operating schedule - fixed vs on-demand
- Potential cargo component

Potential Alignments/Corridors



Potential Alignments/Corridors

- Initial alignments/corridor developed based on previous studies
- Trying to use existing transportation corridors
- All connect proposed Dallas high-speed rail station and the Fort Worth Central Station

43 end-to-end (Dallas to Fort Worth) alignments/corridors have been identified

Potential Alignments and Corridors

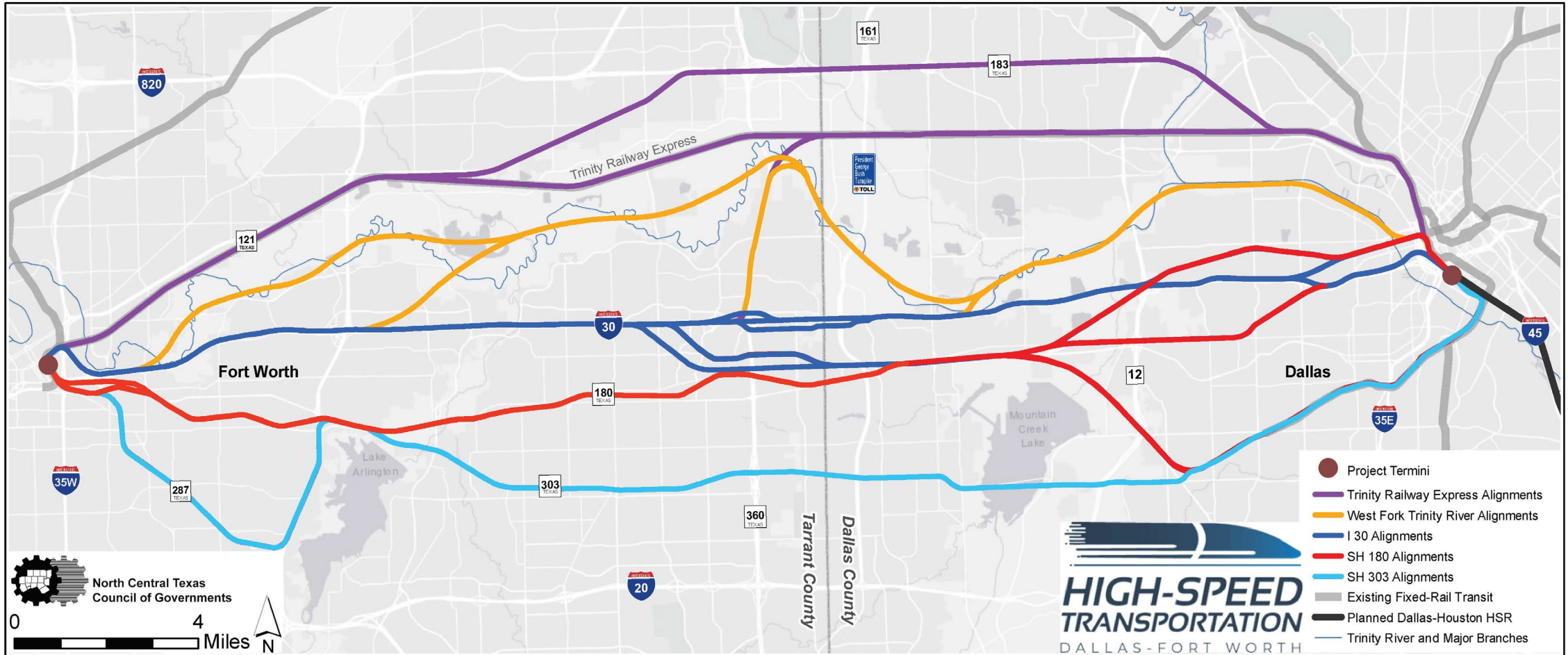

Potential TRE Alignments and Corridors

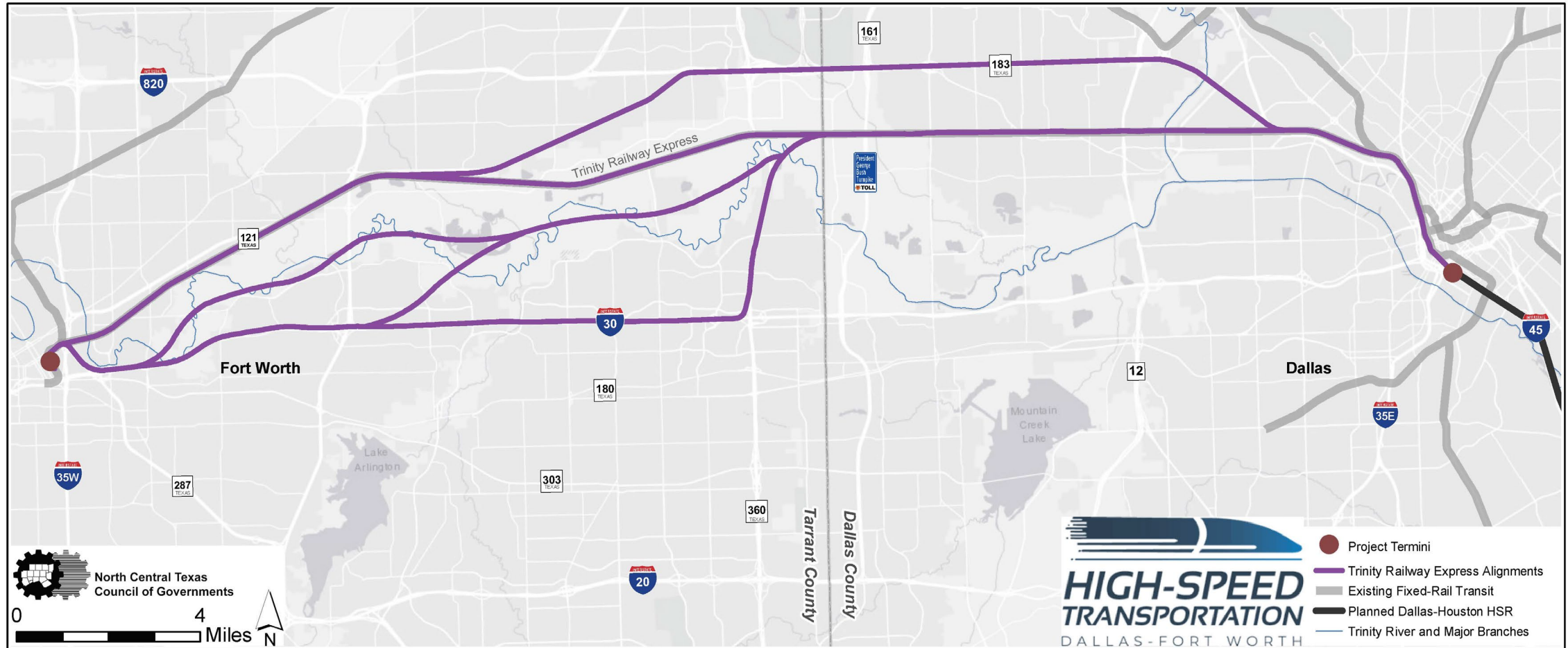

Potential Trinity River Alignments and Corridors

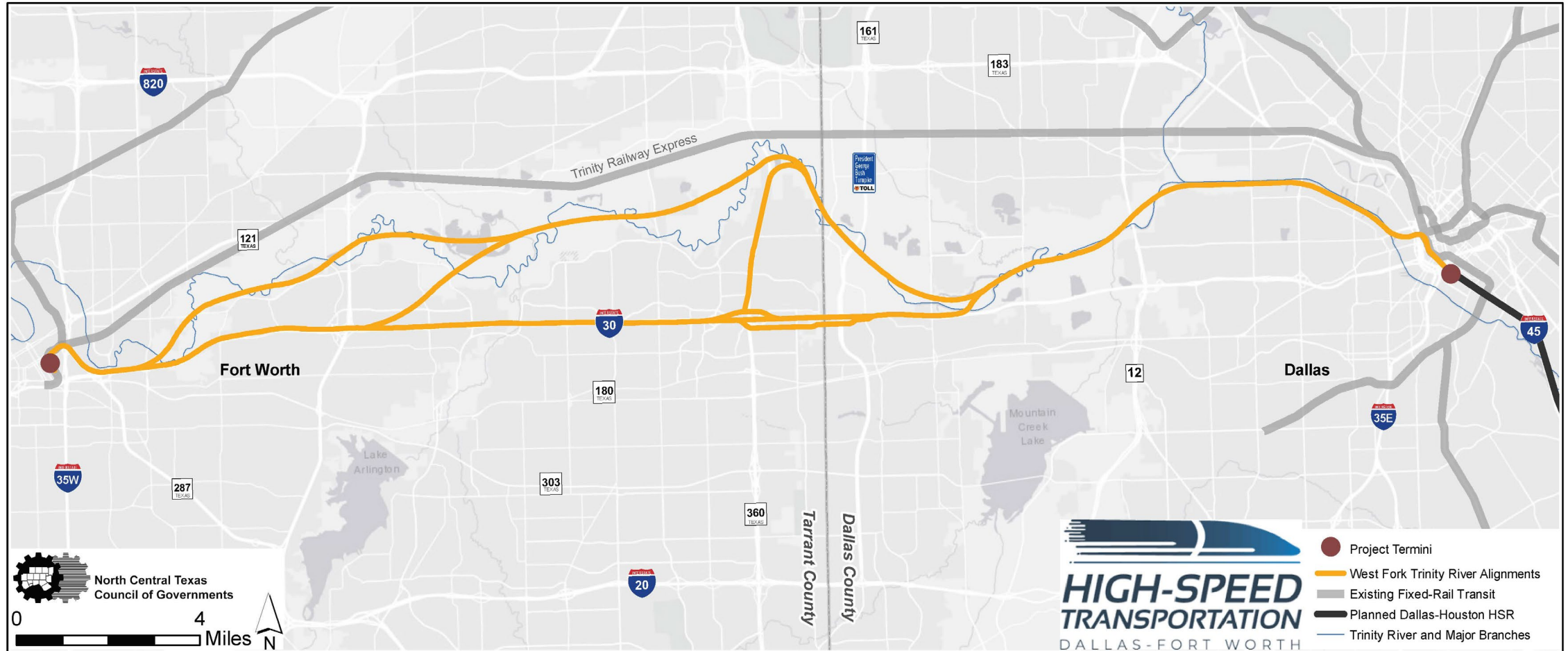

Potential IH 30 Alignments and Corridors

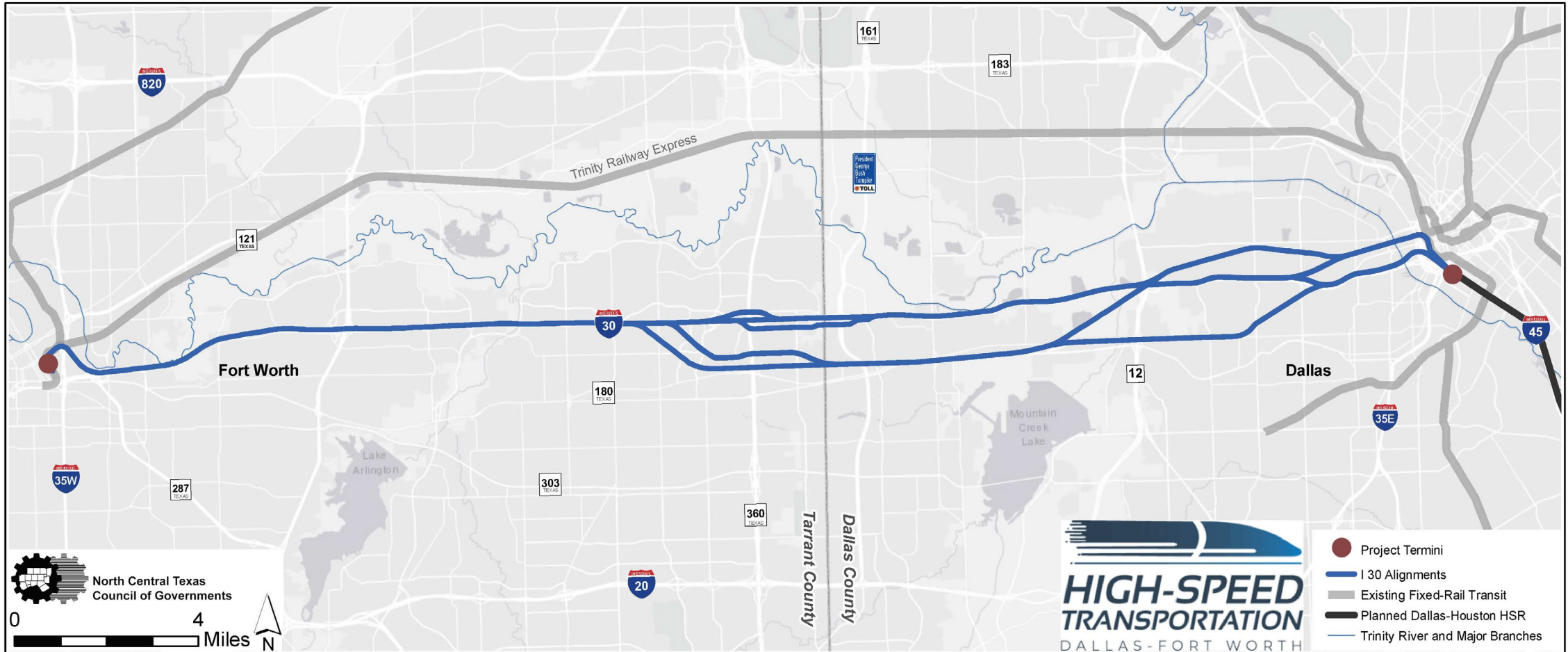

Potential SH 180 Alignments and Corridors

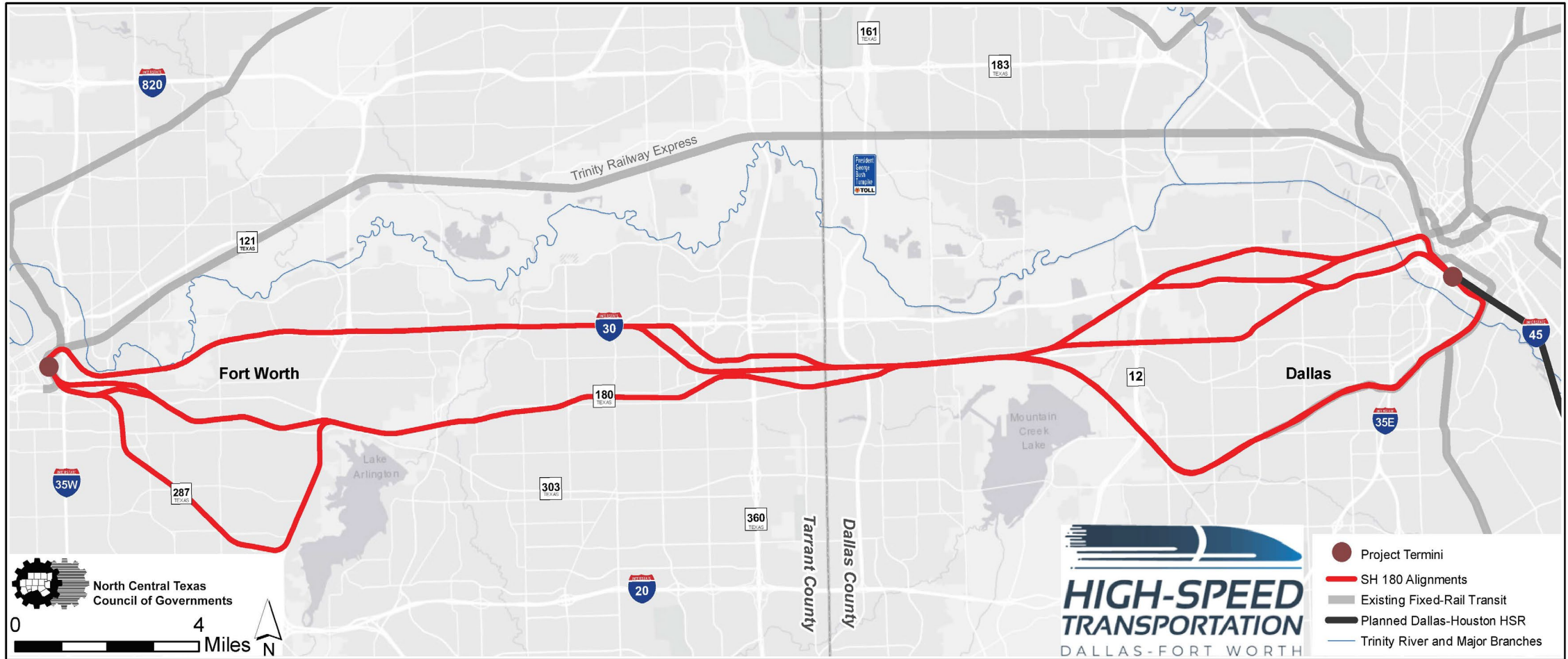

Potential SH 303 Alignments and Corridors

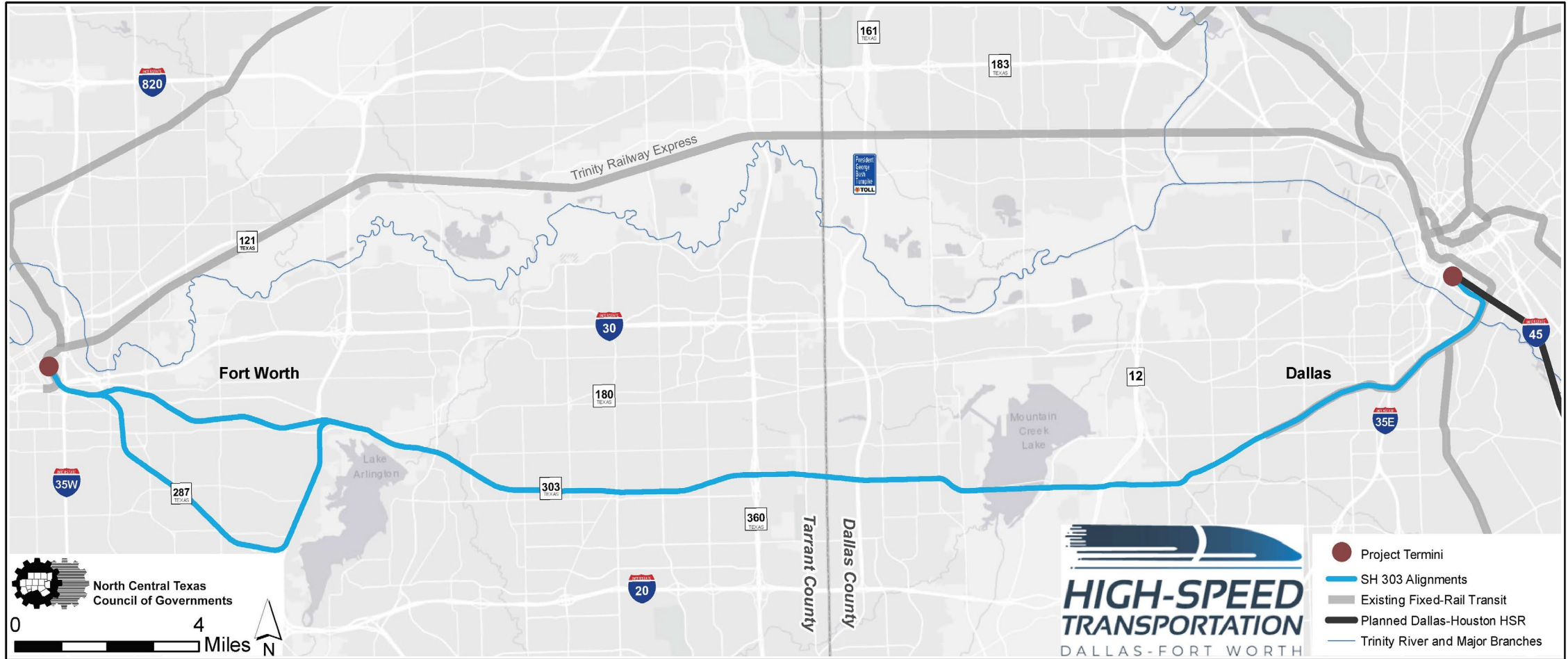

Alternatives Evaluation

Proposed Evaluation Methodology

DFW HIGH-SPEED TRANSPORTATION CONNECTIONS STUDY





Proposed Screening Criteria Levels

Level 1 (Ability to Meet Purpose and Need)

Primary

- Serves Downtowns of Dallas and Fort Worth Stations (fatal flaw)
- Competitive Travel Time (fatal flaw)

Secondary

- Safe
- Reliable
- Convenient
- Linkages to Other High-Performance Systems in Texas
- Connect to Existing Regional/Light Rail in Dallas-Fort Worth
- Improved Access to Major Activity Centers

Level 2 (Fatal Flaws and Ranking)

- Proximity to Sensitive Social, Biological, or Cultural Areas
- Potential Community Impacts
- Technology Maturity, Design Criteria, Regulatory Approval
- Capacity, Travel Time, Compatibility with Existing Infrastructure
- Operational Considerations

Level 3 (Detailed Evaluation)

- Costs
- Potential Impacts to Sensitive Social, Biological, or Cultural Areas
- Potential Community Impacts
- Constructability/Operability

How to Stay Informed



Information Options

- Provide comments or questions:
 - Electronic comment form on: www.nctcog.org/dfw-hstcs
 - In writing to DFW-HSTC Study, P.O. Box 5888, Arlington, Texas 76005
- Attend upcoming Public Meetings*
 - December 2020
 - Spring 2021
- For more information and to sign up for project notices:
www.nctcog.org/dfw-hstcs
- Request a presentation and/or briefing*

Thank you for your interest and time!

Online Comment Form and Project Information:

www.nctcog.org/dfw-hstcs

General Questions:

Email HST_DFW@nctcog.org



APPENDIX F. LIVE MEETING TRANSCRIPT
September 23, 2020

Michael Morris:

Well, good afternoon everyone. My name is Michael Morris. I'm the Transportation Director here at the North Central Texas Council of Governments. Thank you for joining us today. I would like to welcome everyone to the North Central Texas Council of Governments public information meeting for the Dallas to Fort Worth high-speed rail transportation connections study.

Michael Morris:

This week we obtained some very good news from the Federal Railroad Administration. That they approved high-speed rail from Houston to Dallas. We now have a destination location to shoot for as we continue West from Downtown Dallas at that high-speed rail station to a station in Arlington and a station of course, in Fort Worth.

Michael Morris:

That's very positive news for our particular effort. We have a great team of individuals presenting to you today. I ask you as citizens to focus on two things. Where we should be considering alignments and how. Two elements of how I'd ask you to focus on is what technologies that you'll hear about today and how do we engage citizens and businesses and residents to be involved in our particular effort?

Michael Morris:

We very much believe in a grassroots bottom-up approach. We're constantly looking for interested parties to participate in the process. Again, welcome to all of you. I turn it back over to Rebecca.

Rebecca:

Thank you, Michael. During this presentation, we will cover many topics related to this study. These topics include methods to participate by asking questions or submitting comments. A project overview and the projects background will be provided. A listing of possible technologies available to travel on. The possible alignments within the corridor and ways to stay informed about the project will all be provided.

Rebecca:

There are two primary ways to provide comments or ask questions during the study. The first is to use our online comment form at www.nctcog.org/dfw-hstcs. The second is to mail questions or comments to DFW-HSTC study at post office box 588, Arlington, Texas 76005.

Rebecca:

At the conclusion of this presentation, we will be opening up the phone line for public comment. For those currently on the phone, please press zero to speak. We will request your city and zip code. Then you will be placed in queue. You will still be able to hear the meeting when you are in queue. For those who are listening online but wish to join via phone, dial (855) 756-7520. Extension 65720#.

Rebecca:

NCTCOG (2020-09-23)

Page 1 of 19

We will also open up our online platform for public comments or questions at the conclusion of the presentation if you wish to type in your comments or questions. For any technical difficulties during the online platform, please call (972) 628-3003. Or email N-V-L-E-C-K. That's nvleck@hntb.org.

Michael Morris:

Thank you, Rebecca. I wanted to ask everyone to please take the time to review the project information and provide comments. The next section we'll discuss the project background and project overview. The primary project objective is to evaluate high-speed transportation technology options between Downtown Dallas and Downtown Fort Worth.

Michael Morris:

This includes analyzing both alignment and transportation mode options between the two cities. The objective includes finding ways to connect the Dallas to Fort Worth region to other proposed high performance passenger systems in Texas. Also, the project will investigate ways to enhance connections to the regional transportation systems. Including automobile, bus, rail, bicycle and pedestrian networks.

Michael Morris:

An additional objective is to obtain federal environmental approval to design and implement the project. The stated objectives will be analyzed in the study area as shown. This area is generally bounded by State Highway 121 and State Highway 183 to the North. Interstate Highway 35E to the East. Downtown Fort Worth to the West. United States Highway 287 and State Highway 303 to the South.

Michael Morris:

As mentioned earlier, the study objective is to provide a connection to other proposed high-performance transportation systems. This project highlighted in orange, when completed would connect the proposed Dallas to Houston high-speed rail highlighted in gray, to a proposed high performance system traveling South from Downtown Fort Worth, highlighted in purple. To areas in Central and South Texas.

Michael Morris:

The Dallas to Fort Worth high-speed transportation connection study is divided into two phases. The first phase will analyze all reasonable alternatives regarding alignment and travel technology. The wide range of alternatives will be paired down to a small number of recommended travel technologies and a small number of alignment options through a multiple level screening process to be further analyzed in phase two.

Michael Morris:

The second phase will be an engineering and environmental analysis as prescribed by the national environmental policy act. The second phase will include conceptual and preliminary engineering tasks. The study will also include financial and project management plans. Phase two will conclude with a decision by the federal government regarding next project steps.

Michael Morris:

Staff anticipates the first phase to take approximately 12 months and conclude in spring 2021. During the first phase, there will be three opportunities for the region to participate in the study through public meeting events. These events are currently scheduled for September 2020, December 2020 and April 2021.

Michael Morris:

The phase two schedule indicates beginning the work efforts in early summer 2021 and concludes in late spring of 2023. This 24 months schedule includes two primary public engagement events in early fall, 2021 and late summer, 2022. As always, questions and comments are welcome throughout the entire project study.

Michael Morris:

One of the initial tasks for this type of project is to develop a description of the project purpose which addresses the project objectives. The preliminary project purpose is to connect Downtown Dallas and Downtown Fort Worth with high-speed intercity passenger rail service. Or an advanced high-speed ground transportation technology to provide an alternative to travel by automobile. To advance the state high performance rail transportation network. To support economic development opportunities in the Dallas-Fort Worth region and to enhance connectivity.

Michael Morris:

Enhancing connectivity occurs at two levels. One level encompasses the local transportation networks like the DART Light Rail system or the TEXRail system. Local bus systems. The roadway system. Bicycle and pedestrian systems. The second level of enhancing connectivity is coordinating connections to other high-speed transportation systems in Texas. Including the Dallas to Houston high-speed rail system and the planned high-performance transportation system traveling south from Fort Worth to Central and South Texas.

Michael Morris:

One reason for the need to connect the Dallas to Fort Worth region to other metropolitan areas, is the region's population and employment growth. The Dallas-Fort Worth region's population is expected to grow by over 50% between 2018 and 2045 to over 11 million people. On employment growth is expected to be over 46% to more than seven million people employed in the region by 2045.

Michael Morris:

Other metropolitan areas within the Texas Triangle mega region anticipate very similar population and employment growth over the next 25 years. With the high population and employment growth in the Dallas-Fort Worth region, comes increased travel congestion and costs associated with more traffic congestion. The amount of miles all travelers in the region drive is expected to increase by over 56% by 2045.

Michael Morris:

This increase in total miles traveled results in a 59% increase in travel time throughout the region. Travel time increases due to traffic congestion are expected to be the worst in Tarrant and Dallas counties.

With Dallas County travelers expected to experience a 72% increase in travel time above current levels by 2045.

Michael Morris:

The annual cost or the expected congestion to all travelers in the region is estimated to rise by 125% by 2045. The need for connectivity to other metropolitan regions is focused on the Texas Triangle mega region as shown here. The Texas Triangle is made up of several large metropolitan regions including Dallas-Fort Worth, Houston, Austin, and San Antonio.

Michael Morris:

High-Speed transportation is optimal for connecting large metropolitan regions within a mega region compared to commercial air travel due to the strategic distances between regions and additional travel time needed for commercial aircraft. In addition to high population and employment growth in the DFW region, the state of Texas is growing rapidly as well. Population in Texas is expected to grow by almost 38% to just under 41 million people by 2045.

Michael Morris:

This means employment growth will also be fast-paced. Employment in Texas is expected to rise by more than 44% to about 26.3 million people by 2045. With all of the expected growth in population in Dallas-Fort Worth region and within the Texas Triangle, and the anticipated traffic delays caused by congestion, more and faster travel choices are needed.

Michael Morris:

Additional travel choices will increase connectivity to, from and within the Dallas-Fort Worth region. Will lessen demand on the regions roadways. Additional travel choices will also allow for more reliable travel times and lead to better air quality within the region.

Speaker 3:

Now, we're going to talk about transportation technologies. There are many options and possibilities for the DFW region to provide the transportation choices needed to reduce anticipated travel delays and associated costs. While providing needed connectivity to, from and within the region. There are several high-speed transportation technologies or modes of travel to be examined for their use to meet the regions' travel needs.

Speaker 3:

These modes of travel include conventional transportation like conventional passenger rail. Similar to the Trinity Railway Express or Amtrak trains. Higher speed trains. Which are faster than conventional trains, but slower than high-speed trains.

Speaker 3:

Higher speed trains are similar to the Amtrak Acela service. Which is between Washington DC and Boston if you're familiar with that service. High-speed trains are not currently operating in the United

States. They're operating in many other countries. High-speed rail trains are the passenger trains proposed for the Dallas to Houston system.

Speaker 3:

Magnetic levitation or Maglev for short, is another high-speed train technology. While similar to high-speed trains in many aspects, Maglev trains hover over the tracks using very strong magnets instead of relying on steel wheels to connect a steel rail to stay on track.

Speaker 3:

Maglev trains are currently in a limited operation in other countries. The newest high-speed transportation technology is Hyperloop. Hyperloop technology incorporates a passenger or cargo pod moving at speeds up to 650 miles per hour in a near vacuum tube. This concept is similar to the vacuum tubes used to transfer transactions at a bank drive-thru lane.

Speaker 3:

In addition, other modes of travel will be examined as they become known. If you know of any transportation technologies we should examine during our study, please let us know. Include this in your comment form. Each of the technologies or modes of transportation to be examined have various design and operating characteristics. These design and operation characteristics include top speed. The top of guideway or the tracks used. Peak headways.

Speaker 3:

Which means, how often the trains depart a station. The trains operating style. Cargo hauling capability and if the technology is ready for passenger use. These characteristics are identified for conventional trains, higher speed trains and high-speed trains in the graphic that you see on this slide.

Speaker 3:

The operating and design characteristics for magnetic levitation trains and Hyperloop technologies are shown on this slide. It's interesting to note that all other train style technologies except Hyperloop have similar design and operating styles. The Hyperloop technology exhibits different characteristics regarding speed, operating style and the availability to accommodate cargo.

Speaker 3:

Looking more closely at the design characteristics for each technology, it's important to understand how the footprint and the profile affect the surrounding environments. Including the amount of right-of-way width needed. A typical cross section of each technology gives a view of the technology and its associated infrastructure that's required.

Speaker 3:

A typical section provides an example of what could be expected to generally be built through the corridor. Some variations will occur within the corridor. This is generally how the technology is expected to be built. Typical sections for conventional and higher speed trains are shown here on this slide.

Speaker 3:

Unlike the conventional and higher speed rail typical sections which are generally constructed on the ground or at grade, the technologies with the highest speeds require the vehicles to operate generally above grade or own bridge structures throughout the corridor. The typical sections for high-speed and Maglev or magnetic levitation trains and the Hyperloop technology are shown here in this slide.

Speaker 3:

It's important to note if other viable high-speed transportation technologies are analyzed, similar information will be examined as well. A quick comparison of the technologies examined so far indicates several similarities and differences among the technologies. The similarities include how each technology operates on a fixed guideway or a track of some kind. Reaches speeds of over a 100 miles per hour.

Speaker 3:

Each technology requires a similar amount of property for right-of-way. Each needs stations for access to the system and to maintenance facilities. The differences among the various technologies include the type of propulsion system and the number and frequency of station locations. Other differences include the operating schedule and if the technology can accommodate cargo. There are other similarities and differences among the technologies. This slide identifies those major components.

Speaker 4:

In addition to analyzing several high-speed modes or technologies, we'll also be looking at a large number of potential alignments or corridors within the study area. Using previous transportation studies that have already been completed within the study area, we'll be using those as a base. There've been corridors that were developed previously during those studies. We're using that as a base and building upon that. Looking at additional corridors as well.

Speaker 4:

We're trying to use existing corridors, transportation corridors as much as possible so that we can avoid potential right-of-way impacts and potential property acquisitions. Really minimizing the impacts to surrounding land uses including homes and businesses.

Speaker 4:

It's also important to note that all of the corridors that we are analyzing during this study have the same endpoints. We will be connecting to the proposed Downtown Dallas high-speed rail station on the East. That's the proposed station for the Dallas to Houston high-speed rail project. On the West, we'll be connecting at the Fort Worth Central Station.

Speaker 4:

At this point, we've identified 43 end-to-end alignments or corridors. We know there may be other ideas out there. As you flip through the materials and look at our maps that are coming up here in just a minute, if you think of additional alignments or corridors that you feel that we should consider, please note that in your comment form. We will look into that.

Speaker 4:

The map you see here shows families of alignments. Dealing with 43 alignments in order to better manage those, we decided to group them into families. The five families that we've grouped them into, you'll see on the map are color coded in different colors. These five families are generally identified as the Trinity Railway Express or the TRE alignments. The Trinity River alignments. The IH 30 alignments. The SH 180 alignments. Finally, the SH 303 alignments.

Speaker 4:

Looking in a deeper detail into each of the families, the map you see here shows the potential TRE alignments. As you'll notice, there are variations in those alignments. Generally speaking, each of these alignments travels within the TRE Corridor for some portion of the alignment. They were grouped together into this family.

Speaker 4:

These alignments leave the Fort Worth Central Station along with TRE Corridor paralleling SH 121 to IH 20. The alignments generally continue along the TRE Corridor into Downtown Dallas. With an optional deviation departing the TRE Corridor at FH 10 to SH 183. Reuniting with the TRE Corridor at this junction with IH 35E in Dallas. Another alignment alternative follows IH 30, leaving Downtown Fort Worth before heading North along SH 360 in Arlington. Then heads East along the TRE Corridor into Downtown Dallas.

Speaker 4:

The next map you see shows the proposed Trinity River Corridors. These generally follow the West Fork of the Trinity River between Downtown Fort Worth and Downtown Dallas. The alignments parallel the IH 30 Corridor leaving Downtown Fort Worth, before turning North to align with the West Fork of the Trinity River at the following locations. Near Beach Street in Fort Worth. Just East of IH 820 in Fort Worth. At SH 360 in Arlington. Just East of Belt Line Road in Grand Prairie. Once East of SH 360, the alignment generally follows the Trinity River into Downtown Dallas.

Speaker 4:

The next map shows the potential IH 30 Corridors. These family of alignment generally follows on or near the IH 30 Corridor between the two downtowns. Some of the alternatives include minor and moderate deviations in the Arlington area and Grand Prairie in order to avoid potential impacts to the SH 360 and President George Bush Turnpike interchanges with IH 30.

Speaker 4:

There are also a couple of deviations off of IH 30, East of Loop 12. One of those deviations runs parallel to the Union Pacific Railroad Corridor, North of IH 30 and into Downtown Dallas. The map you see here shows the potential SH 180 Corridors. The family of alignments. These corridors follow the SH 180 Corridor for a good portion of the routes. While most of these alternatives follow SH 180 leaving downtown Fort Worth, you'll notice some alignments follow IH 30 before joining SH 180 near SH 360.

Speaker 4:

Heading East along SH 180 through Grand Prairie, these alignments diverge just West of Loop 12 into a variety of alternatives. Including paralleling the Union Pacific Railroad tracks into Downtown Dallas. One

alternative continues along West Davis Street and Fort Worth Avenue to IH 30 into Dallas. Another alternative crosses the Mountain Creek Lake Dam heading Southeast to parallel the DART Red Line to the Dallas high-speed rail station.

Speaker 4:

Finally, the last family of alignments is the SH 303 family. These generally follow SH 303 and the Southwest leg of the DART Red Line between Downtown Fort Worth and Downtown Dallas. On the Fort Worth end, one alternative parallels FH 180. Leaving the Fort Worth Central Station heading to IH 820 before following SH 303. While the other alternative follows US 287 and IH 820 before turning East to align with SH 303.

Speaker 4:

This gives you an overview of the five families of alignments that we're considering in our evaluation. The various technologies and 43 plus alignments will be carried forward into our alternatives evaluation and into the level one screening. You see here the proposed evaluation methodology for our evaluation. There's a three-level screening process to pair down the vast number of possible options to select few by the end of the first study phase. Which is scheduled to end in the spring of 2021.

Speaker 4:

The process is depicted on this graphic. It begins with identifying all possible alternatives. That's the blue box where we are today. This is where we need your help. If you have an option that the project team has not thought of so far, please fill out the comment form and let us know.

Speaker 4:

The first level of evaluation for the alternatives is to determine if the alternative meets the project purpose and need. The alternatives that meet the project purpose and need then move to the second level of evaluation. The second level of evaluation focuses on identifying any flaws which may preclude the alternative from being built.

Speaker 4:

Finally, the alternatives deemed to not have a fatal flaw are then put through more detailed and stringent third level of evaluation. The goal is to complete the third level with a limited number of technologies and alignments or corridors to be evaluated in the projects' second phase. To provide a little more detail on the various screening criteria, you'll see on the graphic we have here the three levels.

Speaker 4:

Level one with the ability to meet purpose and need. Level two we'll be looking at fatal flaws and ranking. Level three is our detailed evaluation. Level one we actually have two primary criteria. Then a number of secondary criteria. The primary criteria we can consider fatal flaws. Those are that we need each of these alternatives needs to serve Downtown Dallas and Fort Worth at the proposed high-speed rail station in Dallas and at the Fort Worth Central Station in Fort Worth.

Speaker 4:

Additionally, they need to have competitive travel time to auto and to the existing TRE service. If they do not meet these two criteria, then they're not evaluated further into the analysis. Our secondary criteria looks at safety. We look at reliability and convenience. We also look at potential linkages to other high performance transportation systems throughout Texas. We also look regionally here within the DFW area at linkages to existing regional and Light Rail. Finally, we also look at providing improved access to major activity centers within the study area.

Speaker 4:

In level two, we dive down more into the individual alignment level. We look at proximity to sensitive social, biological and cultural areas. We look at potential community impacts. From a technology standpoint, we look at technology maturity. Some of these technologies have been around for decades. Others are just emerging.

Speaker 4:

We take that into consideration as well as design criteria associated with each of the technologies. And if a regulatory approval process is in place or not. We also look at capacity. Travel time. Compatibility with existing infrastructure. Then we look at operational considerations as well. How these technologies work within the real world.

Speaker 4:

Finally, it's the level three detailed evaluation. We have a much smaller number of alternatives that we develop a 5% level of design on. We develop costs, including both capital costs. What it costs to construct the project as well as O&M costs. The operation and maintenance costs that are ongoing for each alternative.

Speaker 4:

We also do a deeper dive into potential impacts to sensitive social, biological or cultural areas. Potential community impacts. Then we look at constructability and operability as well. At this point, after we complete the three levels of evaluation, we then carry forward the limited number of technologies and alignments into the phase two of the project.

Rebecca:

As mentioned throughout this presentation, the project team wants to know your thoughts and opinions regarding possible alternatives. There are several ways you can provide your thoughts and opinions. As mentioned earlier, one way is to use the electronic comment form found at www.nctcog.org/dfw-hstcs. A written letter may also be provided to DFW-HSTC study. Post office box 588, Arlington, Texas 76005.

Rebecca:

Additionally, there will be more public meetings scheduled in December 2020 and spring 2021. For additional information and/or to sign up for project notices, please visit the project website at www.nctcog.org/dfw-hstcs. You may also request a presentation and/or briefing to your organization through the project website.

Michael Morris:

Rebecca, thank you very much. The project team would like to thank you and your time in listening to us today. We very much need to hear your comments with regard to the materials that you heard. We indicated to you that we would be focusing on where alignment should be and how they may impact you. As well as how those technologies could be used. Then how we need to engage lots of public involvement as part of this particular process.

Michael Morris:

Lots of events are scheduled. Again, as Kevin indicated to you. You can give us comments along the way. We would very much appreciate that. I think we're opening up the lines to see if we have any questions today. I want to thank very much my colleagues for their presentation. We have a very good team and committed to not only respond to your questions, but perform the activities that we outline today.
Rebecca.

Rebecca:

Thank you, Michael. We'll now be opening up the phone line for public comment or questions. For those on the phone, please press zero to speak. We will request your city and zip code. Then you will be placed in queue. You will still be able to hear the meeting while waiting in queue. For those who are listening online, we are now opening up our online platform for comments.

Rebecca:

You can type in public comments or questions. To gain access, visit www.nctcog.org/dfw-hstcs. Follow the link to today's meeting. As a reminder, to participate on the phone, dial (855) 756-7520. Extension 65720#. Press zero if you wish to speak.

Amanda:

Rebecca, at this time we do not have any callers in the speaker queue. I know we have folks who are participating online. We will check to see if we've had any comments come in online. We'll read those and then move back over if we get callers.

Speaker 6:

Thank you, Amanda. We have one question. If the Texas Central Railway is not completed when or as expected, what would be the Dallas terminus?

Michael Morris:

Well, we are prepared for that particular option. We have worked with the Federal Railroad Administration to have a standalone project if that were to happen. We would still want to meet the objectives of connecting to the system of in region transit components we have. It would still have us focused on Downtown Dallas and Downtown Fort Worth. I don't think that would change.

Michael Morris:

The specific location would maximize the magnitude of public sector investment with Maine. To the two rail lines that are in Fort Worth and to the TRE and the Light Rail system invested in Dallas. We stand

ready to interface with the current high-speed rail station. If for whatever reason that were not to occur, we have a standalone project ready to go with a similar objective to get to Downtown Dallas and Fort Worth. I hope that answered the responders question.

Speaker 6:

Have a second question. To help us understand the value of an HSR, would... I'm sorry. To help us understand the value an HSR would provide to my community, what is the expected travel time for trips between Dallas and Fort Worth with a stop in some mid city?

Michael Morris:

We'll turn it over to our colleagues. You guys have been looking at rough estimates. Obviously, the alignment would be a big part of it and which technology it would be. Why don't you go ahead?

Speaker 3:

Absolutely. There are a lot of variables that go into determining the travel time. As you saw in the presentation, we've got over 40 corridor possibilities in almost half dozen. Some odd technologies or so. One of the initial criteria about which we will evaluate the technology and the corridor in, it has to be competitive with automobile traffic.

Speaker 3:

Where we are right now is stating that is the initial criteria. As we advance through each step of evaluation, we'll know more and conduct evaluations specific to corridors. Applying the capabilities of the technologies as we go to level two and level three screens. Right now, we can say they will be competitive with automobile traffic.

Michael Morris:

The other thing that's important is, just because you have a maximum speed, doesn't necessarily mean you would engage in that particular maximum speed. I think we want to be very careful. Just because you could maybe ramp up to a really high speed and then be at that maximum speed for a matter of seconds before you then have to decelerate, in the real world, you probably wouldn't want to operate in that form or fashion.

Michael Morris:

We're looking at travel times that are... We very much understand the magnitude of the cost of construction. If we can't develop an alignment that satisfies the public and has a very reasonable operations plan where you're not just loading it up for the sake of loading it up. We know at the end of the day, especially because of our responsibility to connect to a statewide high-speed system, we don't want a gap left in it in the future.

Michael Morris:

I think you'll see us being very sensitive of not coming up with a travel time just for the sake of a travel time but have a reasonable business model on how you would operate a high-speed technology in the

real world. I ask that person to stay with us as we look at alignments and technologies moving forward. Any other questions there?

Speaker 6:

We have one more question. We have two more questions. Why is air not considered part of the regional transportation system? In Western Europe and Eastern Asia, you can fly into a Metro area and walk to high-speed rail connections. Are we not considering that at all in DFW?

Michael Morris:

These are the aviation connections. We have a very strong sensitivity to our aviation system. Let's focus on Love Field just for a moment. Someone wishes to come into Love Field. Some of them from other parts of the country. You would be getting onto the Light Rail system at Love Field. You would be getting off at the Downtown Dallas station. To either continue your trip to Houston or to go to Fort Worth. Or maybe someday onto Austin, San Antonio.

Michael Morris:

The reason why, and I'm glad that question was raised. The Arlington station is important. Arlington is a potential destination on its own. Only [inaudible 00:37:56] as a gateway to DFW International Airport. As we work on the fourth rail line to the airport, we have a Light Rail from [Arvin 00:38:08]. You have the rail line from Fort Worth. You have the Silver Line now go into construction. The fourth rail line is from the South.

Michael Morris:

We will providing rail and a high-speed rail connection to DFW International Airport. Imagine someone coming in from Paris. Landing in DFW Airport. Their connection would be either of those four rail lines. They could take Light Rail to Downtown Dallas. They could take the rail connection to the Arlington station. If they wish to go on to Laredo or Austin or San Antonio or somewhere else.

Michael Morris:

The key part of the question, and we debated this, Kevin, six, seven years ago. Is in the future is key to get to the downtowns. If you want to get to the airports, you would just take a plane and go to the airport. This way, if your destination by plane is to Denton, Texas, you may take an airplane to DFW Airport to go to Denton, Texas. If your destination is to go to the downtowns or to go to the downtown areas that are connected by our rail system, then the high-speed rail becomes an opportunity for you.

Michael Morris:

We have the benefit of linking to our aviation system as part of this specific particular vision. We also have the ability of getting to our downtowns faster so you don't land at the DFW Airport and still be 45 minutes away from your final destination.

Speaker 6:

What is the status of the proposed Fort Worth to Laredo line? How does the potential Fort Worth to Laredo line affect the ideal alignment in downtown Fort Worth?

Michael Morris:

Obviously, we want the same system connection that we're talking about in Downtown Dallas. Houston to Dallas, we want to be coterminous with high-speed rail technologies going over to Arlington and Fort Worth. The same plan exists as you heard from our presenters to get to the intermodal facility in Downtown Fort Worth. To seamlessly connect to the two rail lines.

Michael Morris:

Also as the person asked, to connect from Downtown Fort Worth to Waco, Temple-Killeen, Austin, San Antonio, and Laredo. Someday to Monterrey, Mexico. That coterminous situation is just as important. We finished up a preliminary effort. Kevin Feldt led an effort to engage those six communities I just mentioned. They are very interested in linking our six communities together. We have sent a letter to the Texas department of transportation.

Michael Morris:

That area is obviously outside of our boundary at the Regional Transportation Council. Those six communities are working together to develop a presentation to go in front of the Texas Transportation Commission. To transition the previous [Texdat 00:41:20] study to a tier two environmental asking [inaudible 00:41:24].

Michael Morris:

Those six communities will be asking Texdat to engage in a tier two environmental similar to this effort. To advance alignment and technologies. Same as us. To go from Fort Worth to Laredo, Texas. This upside down you, Houston, DFW to Laredo is part of the state transportation plan. We are eager to try to get that advanced as fast as we possibly can.

Speaker 6:

How many stops, if any, are anticipated between Dallas and Fort Worth?

Michael Morris:

That would depend upon the technology. Most technologies, we would anticipate a one stop between Dallas and Fort Worth. In Arlington, as part of our regions, a policy to have three stations in the region. Depending on the technology, we could have additional stops depending on how the technology operates. At this point, we don't have an answer. We do know that it could be three. It could be several more. We'll know more about that as we go through the process and we come down to the one or so alternative to move into the second phase.

Speaker 6:

If the chosen technology is interoperable with either of the two HSR options at the end, might there be a possibility of through service to the proposed DFW-HSTC line?

Michael Morris:

Yeah. The strongest desire is what we would call a one seat ride. Where you get on in Fort Worth. You get on the 808. It goes all the way to Houston. It happens to stop at say Arlington in Downtown Dallas.

Or vice versa. You get on in Houston and you go all the way to Fort Worth. It's a seamless connection in Downtown Dallas or vice versa. Someday you could have a seamless connection in Downtown Fort Worth to go onto Austin or San Antonio.

Michael Morris:

We are not going to let that design constraint affect our ability of looking at other technologies in the quarter. We have an interagency agreement with Texas Central Partners for our cross platform transfer. If we have a different mode of transportation, we would be optimizing it based on other criteria at the expense of losing a one seat ride. We would be coming into the same station in approximate location to the same platform. To minimize the impact to the person who wishes to transfer to that particular mode of transportation.

Speaker 6:

Is the plan at this time to share the right-of-way with heavy rail or build a separate alignment in the general area?

Michael Morris:

We haven't determined that. As we mentioned earlier, there are 43 possible alignments. It may be adjacent to. It may be within. It may be completely separate on another part of the region. At this point, we don't have an answer for that. Again, with the mode in a number of stations, we'll be working through the process and coming to some conclusion. Probably in the spring of 2021.

Speaker 6:

When will details on various alignments be available? Most interested in Interstate 30, SH 180 and SH 303.

Speaker 4:

Maps of the specific alignments are already on the project website. You can look at those in detail. You can also provide comments on the specific alignments that you were most interested in. We do not have at this point a lot of specific details on the alignments. As we are currently looking at, as we said earlier, 43 alignments and five plus technologies.

Speaker 4:

As we start our process here of the actual screening, we'll come back to you with more information on how each of those compare to one another. In terms of specific alignment details and where they go, those maps are available on the project website. I would like to also say that the alignments that you see are really fat marker alignments on a map. At this point we're still looking high level. The alignments that you see really have some flexibility as well. We're looking at really a wider corridor within those general corridor areas.

Michael Morris:

Yeah. I think that point is really important. You're basically seeing a concept or a corridor. Hey, is it feasible to leave Downtown Fort Worth and to come down this particular section of 303? If you have a

business on 303, I think it would be too early to tell us. Well, we'd like that because we may wish to have a station there. Or we don't like that because it looks it's very close to our business. Or, are you taking our business?

Michael Morris:

I think the point is, these are conceptual concepts. There's no reason why you can't give us whatever comment you wish to give us with regard to those conceptual comments. If the comment is, please don't take my house. Or, please take my house. Whatever it is. You're more than welcome to give that to us.

Michael Morris:

The engineering detail is not there yet. Because we don't want to miss any conceptual corridor that might be a really cool and effective way to get between Dallas and Fort Worth. As you see in the study design, it's a very quick, fast tracked process. As residents, you're better to weigh in sooner than later. It's quite possible you could be weighing in on a Core that ends up getting rejected for lots of reasons. I would ere in giving us the comment. We're far from any engineering detail to know if there's implications to your particular business or residence.

Speaker 6:

I don't have any more questions on this end.

Michael Morris:

Amanda?

Amanda:

We still do not have any callers on the town hall that wish to speak. If you do wish to speak, please press zero and you will be entered into the queue to speak. We'll just ask for your name, your city and your zip code.

Michael Morris:

Amanda, thank you. Anyone else come back yet?

Speaker 6:

No further questions.

Michael Morris:

Those are very good questions that were raised thus far. We have a very engaged citizenry. Rebecca, do I turn it back over to you?

Rebecca:

Yes. Thank you. I just wanted to remind everyone that we do have a lot of project information on our website. In addition to a prerecorded narrated presentation, we do have a presentation in Spanish

posted online. As well as evaluation criteria. The purpose and need for this study. A technology fact sheet. All of these are both in English and Spanish.

Rebecca:

We also have an alignment map. You can find a recent press release. A map of the study area. All on the website. You can also sign up to receive project updates. You can submit comments anytime online. As a reminder, the project web page is www.nctcog.org/dfw-hstcs.

Rebecca:

Again, I just wanted to remind everyone the phone line is open for public comment or questions. As well as our online platform. You can type in a question online. We have about five minutes left here. Please let us know if you have any additional questions or comments.

Michael Morris:

We are here and very interested in any other comments or questions you may have? Amanda, we will turn it over to you.

Amanda:

Michael, we do have one caller on the phone. I'm going to open up the line. I do not have a name. If you have requested to speak and talk to [Carly 00:50:59], I'm going to allow you to speak now. You are live to the meeting.

Speaker 7:

Hi. I wanted to just ask a question to verify that the presentation, which I did not see because I was on the telephone, is online so that I can look at it later. What was presented today visually. Is that correct?

Michael Morris:

Rebecca.

Rebecca:

Yes. Correct. The presentation is online. You can view a prerecorded narrated presentation. If you just wish to view the slides, there are also just the presentation slides online. If you click the tab under project information, you'll see that. If needed, we can always mail out printed copies of presentations to anyone who requests that.

Speaker 7:

Thank you.

Michael Morris:

I think the question and I very much appreciate it, there's lots of information on the website. If you want it in Spanish, you can hear the presentation in Spanish. If you want to hear the presentation in English, you can hear it in English. If you just wish to look at the slides and just go through them yourself, you have that option as well.

Michael Morris:

Then there's other information there. More detailed. As we keep putting information together, I'm sure we'll house it there. We will engage you from time to time to continue to look there. We're always interested in potentially impacted groups. Either for or against such an initiative that we're doing. Please let us know who those groups are so we can add them to our contact list and get them engaged in our process. The more the merrier as we move forward. Thank you very much for that comment. Amanda, is there anyone else on there?

Amanda:

No. We have no other speakers in the queue. Just a reminder to press zero if you do wish to speak.

Michael Morris:

Any other comments on our end?

Speaker 4:

I would just also like to say that as you review the materials offline, if you do have comments that you think of after the meeting today, you can always go to the project site. At the bottom you can submit a comment. We will get back to you on that as well.

Michael Morris:

Yeah. I think that's really important. Even though we have several milestone items, we really encourage you to engage with us continuously. It's a team sport here. Send us comments. Do you have any updates on such and such? Anything new on alignments on 303? Whatever it may be. Our staff and the consultant team will be working hard on keeping up with that particular material.

Michael Morris:

We get past COVID-19, we'll engage in other ways to hold and communicate with you. We didn't want to wait any longer in engaging with you to see how we're going to go about doing this. I think we're going to stay until 1:00. I think Rebecca, is that the plan? A few more minutes and see if we have any other commenters.

Rebecca:

Yes. We're going to wrap up here just in the next couple minutes. I did want to remind everyone that this same presentation that we held today will also be held tomorrow at 6:00 PM. For those, if you wish to let anyone know who missed today's presentation, it is the same presentation tomorrow at 6:00 PM. We have a couple of minutes left. Are there any other comments or questions on the phone or online? Okay. Not at this time.

Rebecca:

Just a reminder of the project website again, where all of our information is. It is www.nctcog.org/dfw-hstcs. That's www.nctcog.org/dfw-hstcs. Please let us know if you have any comments after this meeting ends through that website. Please look around at all the project information we have. I'll ask one last time before we wrap it up. Any other comments or questions?

Amanda:

We still have no callers in the queue. I guess maybe this would serve as the final call for dialing zero or pressing zero, if you'd like to enter the speaker queue and speak to the meeting.

Rebecca:

Oh, we do actually have a couple of comments online.

Speaker 6:

Food, retail, freelance, and housing options.

Michael Morris:

I'd be happy to take that. Could you just say it one more time?

Speaker 6:

Food, retail, freelance and housing options.

Michael Morris:

I take the sense of the question is, how does a transportation investment like high-speed rail deal with the important fabric? Land use fabric of our everyday life. It's interesting that of all of our modes of transportation, high-speed rail has the greatest impact on the caller's question.

Michael Morris:

When you deal with modes of transportation that have the speeds that they do, it can radically change your potential location about business and residence. When you study high-speed rail in other countries, it very much drives the caller's question with regard to those amenities related to health and shopping and jobs in residential location.

Michael Morris:

One of the things that's very sensitive to the investments in high-speed rail is then the residential and business relocation impacts associated with. Just imagine Dallas and Fort Worth being half the distance or one third the distance that it is today between those two communities because of the introduction of a new mode of transportation. How it can radically change where you wish to shop. Where and how you get your food. Where you wish to have your residence and your business. You literally could have a dentist in Houston.

Michael Morris:

There's lots of things that can change when you're dealing with this. One of those economic development impacts and social impacts is the impact to our citizens. Not just in the Dallas-Fort Worth region, as Kevin indicated to you. But in the whole Triangle of Texas which is growing fast. Those are the types of things our consultants will have to keep up with when we study these particular options. Especially if there's a Dallas to Houston connection and/or a future Fort Worth-Laredo connection. Do you have another question?

Speaker 6:

Our final question is, if the questions and answers provided during this meeting will be posted online?

Michael Morris:

Rebecca.

Rebecca:

[00:59:29]Yes. We will make the questions and answers available online. As well as we're putting together a frequently asked questions document that we will be posting online on the project website.

Michael Morris:

Any other questions for today? Amanda, phoning in? Computer questions?

Rebecca:

Well, then we will wrap it up today. We thank you for your time. Definitely, let us know if you have any questions or comments through the website. Thank you.

**APPENDIX F. LIVE MEETING TRANSCRIPT
September 24, 2020**

Michael Morris:

Well, hello, and welcome to the North Central Texas Council of Governments' public information meeting for the Dallas-Fort Worth High-Speed Rail Transportation Connections Study. My name is Michael Morris. I'm the Director of Transportation here at the North Central Texas Council of Governments, and on behalf of the Council of Governments and the Regional Transportation Council, we thank you very much for participating in our public meeting.

This week, we got great news from the Federal Railroad Administration as they approved the environmental documents for high-speed rail between Houston and Dallas. So, we have a real Dallas location that we're shooting for in downtown, and you'll hear more about that during the presentation. We'll be monitoring the Texas Central Partners' financial close on this particular project. They're a great partner in this process and implementing one of three legs in high-speed rail system for the state of Texas.

It's a presentation with a great team today. Each of us will introduce ourselves as we go through in a pretty efficient fashion the methodology to be used as we explore the possibility of high-speed rail between Dallas, Arlington, and Fort Worth. I ask a special element for you listening. Please focus on where and how. So, you'll hear us talk about alignments. So, where does high-speed rail go? And then, how. I ask you to focus on the technologies that you'll hear presented as well as different groups of citizens that you can help us get engaged so we benefit from their understanding and communication of what it is we're doing on this particular project. So, again, thank you for participating in our public meeting this evening, and I turn it over to Rebekah.

Rebekah Hernandez:

Thank you, Michael. This is Rebekah Hernandez with the North Central Texas Council of Governments. During this presentation, we will cover many topics related to this study. These topics include methods to participate by asking questions or submitting comments, a project overview and the project's background will be provided, a listing of possible technologies available to travel on, the possible alignments within the corridor, and ways to stay informed about the project will all be provided.

There are two primary ways to provide comments or ask questions during this study. The first is to use our online comment form at www.nctcog.org/dfw-hstcs. The second is to mail questions or comments to DFW-HSTC Study at Post Office Box 5888, Arlington, Texas 76005. For those listening over the phone, the presentation slides are available on our project website. Additionally, if you need a copy of the presentation mailed to you, please make that request to our office by email or phone.

At the conclusion of this presentation, we will be opening up the phone line for public comment. For those on the phone, please press 0 to speak. We will request your city and ZIP Code, then you will be placed in queue. You will still be able to hear the meeting when you are in queue. As a reminder, to participate over the phone, I will now provide you with that phone number. You may dial (855)756-7520 extension 65721#, and then press 0 if you wish to speak. We will also open up the online platform for public comments or questions at the conclusion of the presentation if you wish to type in your comments or questions. For technical difficulties during the online platform please call (972)628-3003 or email N Vleck, that's nvleck@hntb.org.

Kevin Feldt:

NCTCOG (2020-09-24) (Completed 10/01/20)

Thank you, Rebekah. My name is Kevin Feldt, and I am a staff member here at the North Central Texas Council of Governments. Please take the time to review the project information and provide comments. We really appreciate any comments we can receive from any source.

The next section will discuss the project background and overview. The primary project objective is to evaluate high-speed transportation technology options between downtown Dallas and downtown Fort Worth. This includes analyzing both alignment and transportation mode options between the two cities. The objective includes finding ways to connect the Dallas-Fort Worth region to other proposed high-performance passenger systems in Texas. Also, the project will investigate ways to enhance connections to the regional transportation systems including automobile, bus, rail, bicycle, and pedestrian networks. An additional objective is to obtain federal environmental approval to design and implement the project.

The stated objectives will be analyzed in the study area as shown. This area is generally bounded by State Highway 121 and State Highway 183 to the north, Interstate Highway 35E to the east, downtown Fort Worth to the west, and United States Highway 287 and State Highway 303 to the south. As mentioned earlier, the study objective is to provide a connection to other proposed high-performance transportation systems. This project, highlighted in orange, when completed would connect the proposed Dallas to Houston high-speed rail project, highlighted in gray, to a proposed high-performance system traveling south from downtown Fort Worth, highlighted in purple, to areas in Central and South Texas.

The Dallas to Fort Worth High-Speed Transportation Connection Study is divided into two phases. The first phase will analyze all reasonable alternatives regarding alignment, corridor, and travel technology. The wide range of alternatives will be pared down to a small number of recommended travel technologies and a small number of alignment options through a multiple-level screening process to be further analyzed in Phase II.

The second phase will be an engineering and environmental analysis as described by the National Environmental Policy Act. The second phase will include conceptual and preliminary engineering tasks. This study will also include financial and project management plans. Phase II will conclude with a decision by the federal government regarding next project steps.

Staff anticipates the first phase to take approximately 12 months and conclude in the spring of 2021. During the first phase, there will be three opportunities for the region to participate in this study through public meeting events. Today's meeting is the first. Another meeting is scheduled in December 2020 and the final meeting in April 2021. The Phase II schedule indicates beginning the work efforts in early summer of 2021 and concludes in late spring of 2023. This 24-month schedule includes two primary public engagement events in early fall 2021 and late summer 2022. As always, questions and comments are welcomed throughout the entire project study.

One of the initial tasks for this type of project is to develop a description of the project purpose which addresses the project objectives. The preliminary project purpose is to connect downtown Dallas and downtown Fort Worth with high-speed, intercity passenger rail service or an advanced high-speed ground transportation technology to provide an alternative to travel by automobile to distance the state to it, I'm sorry, to advance the state high-performance rail transportation network, to support economic development opportunities in the Dallas-Fort Worth region, and to enhance connectivity.

Enhancing connectivity occurs at two levels. One level encompasses the local transportation networks like the DART Light Rail system or the TEXRail system, local bus systems, the roadway system, and bicycle and pedestrian systems. The second level of enhancing connectivity is coordinating

connections to other high-speed transportation systems in Texas, including the Dallas to Houston high-speed rail system and a planned high-performance transportation system traveling south from Fort Worth to Central and South Texas.

One reason for the need to connect the Dallas-Fort Worth region to other metropolitan areas is the region's population and employment growth. The Dallas-Fort Worth region's population is expected to grow by over 50% between 2018 and 2045 to over 11 million people while employment growth is expected to be over 46% to more than seven million people employed by 2045. Other metropolitan areas within the Texas Triangle megaregion anticipate very similar population and employment growth over the next 25 years.

With the high population and employment growth in the Dallas-Fort Worth region comes increased travel congestion and costs associated with more traffic congestion. The amount of miles all travelers in the region drive is expected to increase by over 56% by 2045. This increase in total miles traveled results in a 59% increase in travel time throughout the region. Travel time increases due to traffic congestion are expected to be the worst in Tarrant and Dallas Counties with Dallas County travelers expected to experience a 72% increase in travel time above current levels by 2045. The annual cost of the expected congestion to all travelers in the region is estimated to rise by 125% by 2045.

The need for connectivity to other metropolitan regions is focused on the Texas Triangle megaregion as shown here. The Texas Triangle megaregion is made up of several large metropolitan regions including Dallas-Fort Worth, Houston, Austin, and San Antonio. High-speed transportation is optimal for connecting large metropolitan regions within a megaregion compared to commercial air travel due to the strategic distances between regions and additional travel time needed for commercial aircraft.

In addition to high population and employment growth in the DFW region, the state of Texas is growing rapidly as well. Population in Texas is expected to grow by almost 38% to just under 41 million people by 2045. This means employment growth will also be fast-paced. Employment in Texas is expected to rise by more than 44% to about 26.3 million people by 2045. With all the expected growth in population in the Dallas-Fort Worth region and within Texas and within the Texas Triangle and anticipated traffic delays caused by congestion, more and faster travel choices are needed. Additional travel choices will increase connectivity to, from, and within the Dallas-Fort Worth region and will lessen demand on the region's roadways. Additional travel choices will also allow for more reliable travel times and lead to better air quality within the region.

Chris Masters:

Good evening. My name is Chris Masters with HNTB, and we're going to talk about the transportation technologies. There are many options for our region to provide the travel choices needed to reduce anticipated travel delays and the associated costs while providing the needed connectivity to, from, and within the region, and there are several high-speed transportation technologies or modes of travel to be examined of from their use to meet the region's travel needs. These modes of travel include conventional passenger rail, or trains similar to the Trinity Railway Express or to Amtrak trains, higher-speed trains, which are faster than conventional trains but slower than high-speed trains. Higher-speed trains are similar to the Amtrak Acela service that operates between Washington, D.C., and Boston. High-speed trains are not currently operating in the United States but are operating in many other countries. High-speed trains are the passenger trains proposed for the Dallas to Houston system.

NCTCOG (2020-09-24) (Completed 10/01/20)

Magnetic levitation, or maglev for short, is another high-speed transportation technology. While similar to high-speed trains in many aspects, maglev trains hover over the tracks using very strong magnets instead of relying on steel wheels to connect to steel rail in order to stay on the track. Maglev trains are currently in limited operation in other countries.

The newest high-speed transportation technology is hyperloop. Hyperloop technology incorporates a passenger or cargo pod moving at speeds up to 650 miles per hour in a near vacuum tube. The concept is similar to the vacuum tubes used to transfer transactions at a bank through a drive-through lane. In addition, other modes of travel will be examined as they become known. If you know of any additional transportation technologies we should examine during this study, please let us know by including this in your comment form.

Each of the technologies or modes of transportation to be examined have various design and operating characteristics. These design and operation characteristics include top speed, the type of guideway or the tracks used, peak headways, meaning how often the train departs a station, the train's operating style, the cargo hauling capability, and if the technology is ready for passenger use. These characteristics are identified for conventional trains, higher-speed trains, and high-speed trains in this graphic.

The operating and design characteristics for magnetic levitation trains and hyperloop technologies are shown on this slide. It's interesting to note that all other train style technologies except hyperloop have similar design and operating styles. The hyperloop technology exhibits different characteristics regarding speed, operating style, and the ability to accommodate cargo. Looking more closely at the design characteristics for each technology is important to understand how the footprints and the profile are effect to the surrounding environment, including the amount of right-of-way width needed.

A typical cross section of each technology gives a view of the technology as its associated infrastructure required. A typical section provides an example of what could be expected to generally be built through the corridor. Some variations will occur within the corridor, but it is generally how the technology is expected to be built. The typical section for conventional and high-speed trains are shown on this slide.

Unlike the conventional and high-speed train typical sections which are generally constructed on the ground or at grade, the technologies with the highest speeds require the vehicles to operate generally above grade or on bridge structures throughout the corridor. The typical sections for high-speed and magnetic levitation trains and the hyperloop technology are shown here. It's important to note if other viable high-speed technology transportation technologies are analyzed, similar information will be examined.

A quick comparison of the technologies examined so far indicates several similarities and differences among the technologies. The similarities include how each technology operates on a fixed guideway or the track of some kind and reaches speeds over 100 miles per hour. Each technology requires a similar amount of property for right-of-way, and each needs stations for access to the system and to maintenance facilities.

The differences among the various technologies include the type of propulsion system and the number and frequency of station locations. Other differences include the operating schedule and if the technology can accommodate cargo movements. There are other similarities and differences among the technologies, but this slide identifies the major components.

Ian Bryant:

Thank you, Chris, and good evening, everyone. My name is Ian Bryant with HNTB. I'm going to talk with you this evening about potential alignments and corridors that we'll evaluate during this study as well as the alternatives' evaluation process.

So, in addition to analyzing several high-speed transportation modes or technologies that Chris just discussed, there are many corridor possibilities these technologies can use to travel between downtown Fort Worth and downtown Dallas. Using previous transportation studies that examined the corridors between Dallas and Fort Worth, the project team identified many possible alignments and corridors to analyze.

In general, the project team identified alignments and corridors along existing transportation routes as much as possible to minimize the need to acquire additional property. Also, using existing transportation corridors would minimize impacts to homes and businesses. Each alignment corridor option will connect a central station in downtown Fort Worth to the proposed high-speed rail station in downtown Dallas. In all, 43 distinct alignments and corridors have currently been identified for study by the project team. The project team is also very interested to learn of other potential alignments or corridor options to study. If you know of a possible alignment or corridor not already identified, please let us know by providing your thoughts in the comment form.

The 43 distinct alignments and corridors can be grouped into five families of options. These five families are generally identified as the Trinity Railway Express or TRE alignments, the Trinity River alignments, the IH 30 alignments, the SH 180 alignments, and the SH 303 alignments as shown on this map. The alignments generally associated with the TRE corridor follow the Trinity Railway Express for some length along their route. They leave Fort Worth Central Station along the TRE corridor paralleling SH 121 to IH 820. The alignments generally continue along the TRE corridor into downtown Dallas with an optional deviation departing from the TRE corridor at SH 10 to SH 183 and then reuniting with the TRE corridor at its junction with IH 35E in Dallas. Another alignment alternative follows IH 30 leaving downtown Fort Worth before heading north along SH 360 in Arlington then heading east along the TRE corridor into downtown Dallas.

The next family of alignments generally follows the west fork of the Trinity River between downtown Fort Worth and downtown Dallas at some point along their path. These alignments parallel the IH 30 corridor leaving downtown Fort Worth before turning north to align with the west fork of the Trinity River at the following locations: Near Beach Street in Fort Worth, just east of IH 20, 820 in Fort Worth, at SH 360 in Arlington, and just east of Belt Line Road in Grand Prairie. Once east of SH 360, the alignment generally follows the Trinity River into downtown Dallas.

The IH 30 family of alignments generally follow or are near the IH 30 corridor between downtown Fort Worth and downtown Dallas for a majority of their route. Some of the alternatives include minor and moderate deviations in Arlington and Grand Prairie to avoid potential impacts to the SH 360 and President George Bush Turnpike interchanges with IH 30. There are also a couple of deviations off of IH 30 east of Loop 12. One such deviation runs parallel to the Union Pacific Railroad corridor north of IH 30 and into downtown Dallas.

Alignments that generally follow the SH 180 corridor for a good portion of their route are included in this next family of alignments. While most of these alternatives follow SH 180 leaving downtown Fort Worth, some alignments follow IH 30 before joining SH 180 near SH 360. Heading east along SH 180 through Grand Prairie, these alignments diverge just west of Loop 12 into a variety of alternatives including paralleling the Union Pacific Railroad tracks into downtown Dallas. One alternative

NCTCOG (2020-09-24) (Completed 10/01/20)

continues along West Davis Street and Fort Worth Ave to IH 30 into Dallas. Another alternative crosses the Mountain Creek Lake Dam heading southeast to parallel the DART Red Line to the Dallas high-speed rail station.

Finally, the SH 303 family of alignments generally follows SH 303 and the southwest leg of the DART Red Line between downtown Fort Worth and downtown Dallas. On the Fort Worth end, one alternative parallels SH 180 leaving the Fort Worth Central Station heading to IH 820 before following SH 303, while the other alternative follows US 287 and IH 820 before turning east to align with SH 303.

So, once all high-speed transportation technologies and travel modes have been identified along with all possible alignment and corridor options, the process of evaluating all options will begin. The project team proposes a three-level screening process to pare down the vast number of possible options to a select few by the end of the first study phase, scheduled to end in spring 2021. The process is depicted on this graphic. It begins with identifying all possible alternatives, and this is where we need your help. If you have an option the project team has not thought of so far, please fill out a common form and let us know.

The first level of evaluation for the alternatives is to determine if the alternative meets the project purpose and the project need. The alternatives that meet the project purpose and need then move to the second level of evaluation. The second level focuses on identifying any flaws which may preclude the alternative from being built.

Finally, the alternatives deemed to not have a fatal flaw are then put through a more detailed and stringent third level of evaluation. The goal is to complete the third level of evaluation with a limited number of technologies and alignments or corridors to be evaluated in the project's second phase.

The Level 1 evaluation aimed at determining if the alternative meets the project purpose and need is divided into two separate evaluations. The primary evaluation determines if the alternative serves both downtown Fort Worth and downtown Dallas with a competitive travel time connecting the proposed high-speed rail station in downtown Dallas with the Fort Worth Central Station in downtown Fort Worth.

The secondary evaluation in Level 1 determines if the alternative is safe, reliable, and convenient, if it links to other high-speed transportation systems serving Texas, if it connects to existing regional passenger systems, and improves access to major activity centers in the study area. The Level 2 evaluation process centers on determining if the alternative has any fatal flaws to prevent further development of the project. Various conditions are examined for each alternative including proximity to environmentally sensitive areas, potential community impacts, technology maturity, compatibility with existing infrastructure, and operational characteristics. The third and final evaluation level criteria include cost estimates, potential impacts to environmentally sensitive areas, other potential community impacts, and the ability to construct the proposed project in the future.

Rebekah Hernandez:

Thanks, Ian. This is Rebekah Hernandez with COG again. As mentioned throughout this presentation, the project team wants to know your thoughts and opinions regarding possible alternatives. There are several ways you can provide your thoughts and opinions. One way is to use the electronic comment form found at www.nctcog.org/dfw-hstcs. A written letter may also be provided to DFW-HSTC Study, Post Office Box 5888, Arlington, Texas 76005.

NCTCOG (2020-09-24) (Completed 10/01/20)

Additionally, there will be more public meetings scheduled in December 2020 and spring 2021. For additional information and/or to sign up for project notices, please visit the project website at www.nctcog.org/dfw-hstcs. You may also request a presentation and/or briefing to your organization through the project website.

For those listening over the phone, the presentation slides are also available on our project website. Additionally, if you need a copy of the presentation mailed to you, please make that request to our office by phone or email.

And I will hand it over to Michael to make any closing comments.

Michael Morris:

Rebekah, thank you very much. On behalf of Carli and Rebekah and Amanda and Kimberly and Kevin, Chris, and Ian, this is Michael Morris. I thank you very much for hearing our presentation, and I very much appreciate the hard work of the individuals that put this material together today and the technology behind reaching out to all of you through these different mediums.

The project team would like to thank you for your time and interest. Please provide your comments and opinions through the options provided. Your input is welcome and very valuable to the to this project's success. So, again I thank you all for participating. Remember the key is to focus on the where and on the how both technologies as well as assisting us in developing grassroots participation in this process.

So, now, we'd like to hear from you. Rebekah, I turn it back over to you.

Rebekah Hernandez:

Thank you. We will now be opening up the phone line for public comment or questions. For those on the phone, please press 0 to speak. We will request your city and ZIP Code, then you will be placed in queue. You will still be able to hear the meeting while waiting in queue.

For those who are listening online, we are now also opening up our online platform. You will now have access to type in public comments or questions. As a reminder, to gain access online, visit www.nctcog.org/dfw-hstcs and follow the link to today's meeting. And as a reminder, to participate on the phone, dial (855)756-7520 extension 65721# and press 0 if you wish to speak.

Michael Morris:

So, Amanda or Kimberly, do we have any questions or comments at this point?

Amanda:

At this time, we do not have any telephone callers who have any questions, so I would turn it over to Kimberly if we have any online comments.

Kimberly:

Thank you, Amanda. At this time, we do not have any questions on the online platform, but if you'd like, we will go ahead and read some questions that we received during yesterday's meeting. First question, "Will this presentation be publicly available?"

Rebekah Hernandez:

NCTCOG (2020-09-24) (Completed 10/01/20)

Yes. This presentation is posted on our project website. You can see just these slides as well as a narrated recording of the entire presentation and view that online.

Kimberly:

"If the Texas Central Railway is not completed when or as expected, what would be the Dallas terminus?"

Michael Morris:

So, we very much appreciate that question. We still think the key is to get to downtown Dallas. Our plan right now is to co-locate with that current station anticipated to be coming from Houston. The question is if for whatever reason that were not to occur, we would be getting pretty close to that same location because of our interest to tie to the ground transportation system already invested by the public sector, and in this case, it would be the DART system.

It's important to have seamless connections for our high-speed rail investment. It's important to get to our downtowns. I think this is a mobility plan and a Regional Transportation Council to get people from downtowns to downtowns as we continue to grow past eight million and approaching 11 million. If people need to get to the airports, they can fly to the airports, so we hope Texas Central Partners is successful. We've all worked hard to get that project environmentally approved, but we would be going to the same general vicinity as they are because of their decision and our decision to get very close to that downtown passenger rail investment.

Kimberly:

"To help us understand the value high-speed rail will provide to my community, what is the expected travel time for trips between Dallas and Fort Worth with a stop in some mid city?"

Michael Morris:

So, I think as you saw from all the options that Ian had, some maybe are 20, 30% longer than others, so depending on what route. And then, you saw from the work Chris presented the speeds of these particular modes, so it depends on the speeds. And the other thing that's important, and I won't answer that question directly, it depends on the real-world operations. So, what I don't want to do is leave the audience with, "Well, let's just put the pedal to the metal and hit the maximum speed, and we can do it in X number of minutes," when in the real world, even though you can accomplish those maximum speeds, because of other station decisions you're making and because your interest in minimizing energy consumption or minimizing operating costs, you may not just flex that speed all the way to its maximum.

So, I think as we get into these particular alternatives and simulate those supply-side dynamics, I think we'll be able to answer that particular question. But you should be anticipating downtown Dallas and downtown Fort Worth getting significantly closer to each other, a factor of two or a factor of three compared to traveling in a congested automobile or the 60-minute travel time that we have on the Trinity Railway Express.

Chris? You want to add to that?

Chris Masters:

NCTCOG (2020-09-24) (Completed 10/01/20)

Yes. It's also important to know that with our screening that was one of the first criteria we look at is will it be competitive with automobile traffic? So, well, and that's one of the very first things that we do look at as we hit the first level of screening.

Michael Morris:

So, if we're not able to orders of magnitude improve on that, then you know we're probably not going to be in the high-speed rail business. Amanda.

Amanda:

Michael, we do have one caller. It is Michael Rogers with the City of Dallas, so let me open his phone line here.

Michael Rogers:

Good-

Amanda:

Michael Rogers, you are live to the conference.

Michael Rogers:

Thank you. Good evening. I know that this is early in the process, but I do have a preference of any option that goes along I-30. And there's a reason because you're close to a lot of vehicles that are going to be traveling, and really, when those vehicles on I-30 actually see this train that's passing them by, you might tend to see individuals change their mode and get out of their car and start then riding the train. So, that's one of the early preferences that I like.

Michael Morris:

Michael, it's nice to hear your voice again and thank you very much for that comment. There's nothing like self-marketing when you're sitting there in a congested freeway and watching a high-speed train buzz by you at 150 miles an hour, so I very much appreciate that comment.

Michael Rogers:

Very good. Thank you, Michael.

Michael Morris:

Thank you, sir.

Kimberly:

We do have one comment and one question from the online platform. First comment, "Bulletrainusa.com strongly supports the alignment that goes through the Arlington area with a station location that is a destination itself and allows passengers to easily access the key attractions in that area."

Michael Morris:

NCTCOG (2020-09-24) (Completed 10/01/20)

So, we very much appreciate that comment and in addition to the benefits of the Arlington Station in the Entertainment District, that is our location for the fourth north-south technology, some form of a technology investment and a transit technology investment to hit the CentrePort Station and enter DFW International Airport. So, we have equal access to our air carrier airports in this plan, so in addition to the benefits to Arlington and the Entertainment District, that station is critical for us as we consider a fourth rail option into DFW International Airport. So, we very much appreciate that question.

Kimberly? Any other comments?

Kimberly:

Yes. We have one more comment. "Downtown Fort Worth Inc. has been following this project since its inception and feels strongly that connection to downtown Fort Worth is vitally important."

Michael Morris:

We very much support that, and we appreciate their involvement and, Kevin, the hard work you were doing in station locations and in downtown Fort Worth, so let me pass it on to you and some of the work you were doing with Fort Worth Inc. on the importance and the general vicinity of a Fort Worth location and its proximity to its passenger rail system.

Kevin Feldt:

I would also remind everyone that the initial purpose and need, the purpose of the project is to connect downtown Fort Worth to downtown Dallas, so that is very high on our to-do list as well.

Michael Morris:

And that connection is in close proximity to the two rail lines that operate from downtown Fort Worth as well, so as you develop high speeds to the downtown, you create a network of accessibility to other locations, Grapevine, North Richland Hills, other stations in Fort Worth. And as we extend regional rail system into the Hospital District, you have the ability of getting to jobs in the Hospital District as well.

So, Amanda or Kimberly? You have anyone else who wishes to go on record with regard to their position?

Amanda:

On the telephone line, we do not have any speakers who have currently requested to ask a question or provide a comment, but just a reminder that you can press 0 and we will just ask you for your name and city and ZIP Code, and then you'll be entered into the speaker queue.

Kimberly:

We do not have any new questions or comments on the online platform, but I will continue reading questions that were received at yesterday's meeting. "Why is air not considered part of the regional transportation system? In Western Europe and Eastern Asia, you can fly into a metro area and walk to high-speed rail connections. Are we not considering that at all in DFW?"

Michael Morris:

NCTCOG (2020-09-24) (Completed 10/01/20)

So, it's a very good question. Why isn't say the high-speed rail going to our aviation locations? And it was probably 10 years ago, lots of thinking in the United States with regard to, maybe 15 years ago, connect high-speed rail to the airports. So, Houston airports to DFW airport or Love Field. We always scratched our head with regard to that point because if you're going from an airport to an airport, there's a good chance if you're going to that location, you would simply take an airplane for that trip. And then, when you think of what's happened in the Northeast, you're still in major cities like Dulles Airport to downtown or in New York City's Kennedy or LaGuardia Airport to downtown. If you fly to those cities, you're still an hour from the downtown.

So, our concept, and I think it's a growing interest, is to really get to the downtowns. So, what you're doing is you're creating an option that if a person is traveling to our region, say from Houston, if they're going to say Grapevine or North Richland Hills or Alliance Airport, maybe they end up flying and they land at the airport and then go the rest of the way that way. But if they're trying to get to downtown Dallas or downtown Fort Worth or to Arlington, you have a different intercity connection, which in this case would be high-speed rail. So, we think we're giving more options for intercity travel by having multiple destinations for our major investments. So, our airports are where they are, and high-speed rail is probably close to 15 years now have been focused on our downtowns.

Kevin? You want to add anything to that?

Kevin Feldt:

Yeah, Michael. I would also add that the State Highway 183 family of alignments comes very close to the Dallas-Fort Worth International Airport and passes by the Love Field Airport as well, so there's an opportunity that we will be investigating that that may be the case that we have some connectivity to those airports.

Michael Morris:

In those particular families. And again, even if you're in the I-30 alignment as Michael Rogers talked about, it is not a difficult transfer to the new North-South technology to get to DFW International Airport, just like it's not a heavy lift to go into downtown Dallas and take Light Rail to Love Field. So, those rail connections to our airports are very much on our mind, and I think we get a twofer by going to the downtowns. I think we have multiple intercity connections to get to downtown. It creates maybe the opportunity of in region travel, in this case from downtown to downtown and in our study, and you still have the ability to get to the international airports. So, you're going Houston to DFW and then to Paris, France, that's still not ... If you wish to take high-speed rail to the Dallas-Fort Worth region, and then go to Paris, France, that's still not a difficult maneuver in this plan. So, we very much appreciate that question.

Kimberly:

"What is the status of the proposed Fort Worth to Laredo line? How does a potential Fort Worth to Laredo line affect the ideal alignment in downtown Fort Worth?"

Michael Morris:

So, let me answer the second part of that question first. Our commitment when we go into downtown Fort Worth is to come in in a way most likely heading south so we do not preclude our ability to continue south towards Waco, Temple, Killeen, Austin, San Antonio, Laredo, and on to Monterrey,

NCTCOG (2020-09-24) (Completed 10/01/20)

Mexico. No different than the Dallas Station is in a location that cannot preclude the ability of extending north and west from the downtown Dallas Station, so those synergies are a requirement in what it is we're doing.

We finished a sort of a feasibility study and a stakeholder study in those six communities I mentioned. The Regional Transportation Council wishes to go in front of the Texas Transportation Commission, so we are asking those six metropolitan regions to join us. And once the Texas Transportation ... We've sent a letter to ask for a presentation to them, so the six urban regions would present in front of the Commission asking them to move their Tier 1 high-speed rail study to Tier 2, the same Tier 2 study we're doing in this quarter. TxDOT would then be asked to take the lead to environmentally clear from where we stop in downtown Fort Worth all the way to Laredo and then hopefully beyond into Mexico.

Once we find out when live presentations can go in front of the Commission, we've asked to be slotted for our elected officials in our six urban regions to make that presentation to the Texas Transportation Commission. They would be the author of the Tier 2, similar to our office being the author of this Tier 2 environmental document.

Kimberly:

We have one new comment from the online platform. This comes from Chad Edwards with the City of Fort Worth. "This is an exciting opportunity to extend the future of high-speed rail from Dallas to Fort Worth and beyond. The City is supportive of the downtown station and future economic development opportunities it provides. We look forward to refining the route options."

Michael Morris:

So, we very much appreciate that comment, Chad, and nice to hear your thoughts on this. And you know we're working hard to get to downtown Fort Worth, so we very much appreciate that comment.

Kimberly:

I will read another question from yesterday's meeting. "How many stops, if any, are anticipated between Dallas and Fort Worth?"

Michael Morris:

So, Kevin? You want to take that? I guess there's three stations, so we're hopeful to have at least one stop, but depending on alignments and speeds and modes that it could be more. So, let me turn it over to you.

Kevin Feldt:

Thank you. Yes, and depending upon the type of technology that we use, we would have at least one stop between Fort Worth and Dallas anticipated to be in Arlington. And then, other technologies allow us for additional stop locations which would then have a bypass sort of mainline system. So, it could depend upon the technology and the alignment that we select on how many stations there would be, but we anticipate at least one additional station besides Dallas and Fort Worth.

Michael Morris:

NCTCOG (2020-09-24) (Completed 10/01/20)

So, I think if you go back to Kevin's comment there and Chris's point earlier, we have the Trinity Railway Express. The good news is we have lots of stations. The bad news is we have lots of stations. And it takes almost an hour to cross the region, so if you go back to the purpose and need, I don't want to mislead the person who made the question. Your first inclination is to have lots of stations, but the speed significantly drops and you're no longer a high-speed rail environment. So, it's a difficult ... The more stations you have, in theory, you may have more riders, but the more you drift away from our particular purpose of connecting these two downtowns in a really fast speed.

So, I think it's going to be one. It could be zero depending on what Arlington's interest is. Right now, they're very interested, so right now, it's Arlington at about halfway. In theory, it could be more, but I don't want to mislead anyone. There isn't an anticipation of having lots of stations because it's horribly difficult, for most of those modes, it's horribly difficult to maintain high speeds.

Now, in the case of hyperloop, you more so maybe than the other modes, you could potentially skip stations because hyperloop is a technology that is origins and destinations. The other modes tend to wish to collect and distribute through stations. So, it's possible you could have more stations and remember the hyperloop technology is an on-demand technology. So, you go to the station and say, "I want to go to this station," and it doesn't stop and pick up a whole bunch of other people. No different than being in an extremely tall building, and you go and say, "I want to go to the 83rd floor," and it tells you to go in Elevator H. It'll be hard for our consultants to sort of keep track of that in an evaluation sense, but generally, these modes of transportation, you have to be very careful as you continue to add stations.

Kimberly:

"If the chosen technology is interoperable with either of the two high-speed rail options at the end, might there be a possibility of through service to the proposed DFW-HSTC line?"

Michael Morris:

So, the question that's being asked is actually our preference. From a mobility standpoint or from a customer standpoint, we would call that a one-seat ride. So, you get on in Fort Worth or Arlington. You don't have to leave the train, and it goes all the way to Houston. Or, you get on in Dallas, and you don't have to leave the train, and you get off in San Antonio. So, the Regional Transportation Council is very focused on that level of service on a one-seat ride.

We're not going to have that bias us in a fair evaluation of all of the options, and anticipation that it's possible we could have a different high-speed rail technology or a different high-speed rail company or a hyperloop technology or a magnetic levitation technology. To make sure we're transparent and clear in a fair and comprehensive evaluation, we have written into our agreement with Texas Central Partners that we would have a cross-platform transfer. We wouldn't be at a different station. We wouldn't be four blocks away. We would work on a system to minimize the difficulty to go from one train or the other.

So, in theory, the preference is wouldn't it be great if we could have the one technology? It goes everywhere. Minimize transfers. Minimize the seamlessness of it. Get the economies of scale. That would be our preference, but we're prepared to come up with a different mix if necessary, but we have assurances and we will have to assure the same thing in the Fort Worth side, where anyone coming up in TxDOT's Tier 2 would have a similar, convenient, partnership-driven relationship at the station in Fort Worth for that to occur as well.

NCTCOG (2020-09-24) (Completed 10/01/20)

Kimberly:

"Is the plan at this time to share the right-of-way with heavy rail or build a separate alignment in the general area?"

Michael Morris:

Well, a lot of these modes, and I don't know, maybe we turn this over to Chris. A lot of these modes because their high-speed rail are in their own rights-of-way and don't mix with freight. So, you may want to talk a little bit about that, and then I want to talk about I-30 in on the way to Fort Worth. I want to mention that after that.

Chris Masters:

Absolutely. There are a lot of options on the table right now. As you saw, there's 43 different alignments right now, 43 different corridors out there, and those are pretty broad brushes at the moment. As we advance through the process, we get more specific. Each technology has different criteria for how it can turn, how it can handle a grade. That affects exactly what it looks like. So, at this point, it's very conceptual. It could possibly be within and adjacent to, even over at some place, a crossing somehow, railroad right-of-way, but it's too early to tell.

As we step through the process, as we get toward the third level of screening, we get to be pretty specific about what that looks like. And then, in the second phase of the project, we actually get into preliminary engineering that gets even more specific. So, at this time, everything is on the table.

Michael Morris:

Yeah. So, you have a couple of modes of transportation that could actually share track with freight railroad. You show those at grade. As you get into the higher speeds, you can't share track with freight. You often are up in the ground, up in the air. There's no reason why we couldn't partner with freight railroads to try to use their corridor and ensure some safety protocols so a freight train doesn't hurt our columns, and there're spacing requirements that don't make that as convenient.

So, you could be sharing or near a freight right-of-way, even though you're up in the air. In some modes, so you might be sharing the track depending if it's a slower speed, high-speed rail investment. And then, obviously, we have lots of routes that aren't in freight corridors at all, but the TRE family clearly would be a family and some proximity to the UP corridor would be certainly a family. I don't think we're going to be on the UP track, but you might be next to it in some elevated way.

The question does remind me that one benefit of Interstate 30 west of Cooper Street in Arlington is that freeway has to be totally redesigned and rebuilt. So, when you see a line on Interstate 30 east of Cooper, you're going to see lots of complicated things because the 360 interchange is being constructed, the 161 interchange is in place, the Hampton Street Bridge is in place, some of the Loop 12 interchanges in place, so we kind of know the roadway, and we can react to it. In the case of Cooper Street West, we may be able to design a high-speed rail with a total new brand-new freeway where you're giving probably the priority of the grade and tangents to high-speed rail and let the roadway take the rest of the right-of-way. So, there's some intriguing things.

Now, it's not freight, but there's good movement on Interstate 30. So, it's possible we may be doing very innovative things on Interstate 30 west of Cooper because we have to pay for the rebuilding

NCTCOG (2020-09-24) (Completed 10/01/20)

of Interstate 30 anyway, and it gives us an interesting opportunity to try to build two modes in the same corridor.

The other things that's important is if we can be on public sector right-of-way versus private sector right-of-way, I think that's a benefit. The more we're on land owned by government building a public sector investment is better than having to extract land from private citizens. So, those type of things will be brought into the process as these options or these alignments or corridors are looked at as well.

Any other comments, Miss Amanda?

Amanda:

We do not have any callers waiting to speak to the meeting as of now but maybe just a last call since we're a few minutes away from 7:00 p.m. So, if anyone is on the telephone line and would like to make a comment or ask a question to the meeting, please press 0 now. We'll take your name and city and ZIP Code, and then you'll be placed into the call.

Kimberly:

No questions on the online platform, but I want to encourage you if you're still online with us to please type your question in if you'd like an answer to it this evening.

Rebekah Hernandez:

And we will be wrapping up shortly, so I just wanted to remind everyone that we do have additional project information on our project web page. Again, if you're watching online, you can see that on the screen here. For those on the phone, I will read this to you. It's www.nctcog.org/dfw-hstcs, and online, you can view this presentation, a prerecorded presentation. You can view presentation slides. You can view the presentation slides in Spanish. We also have a map of the families of alignments, a technology fact sheet, evaluation criteria, the purpose and need for this study, and all of those can be found in both English and Spanish, and we also have a recent press release and a map of the full study area.

Amanda:

All right. We do have one caller, Councilwoman Mendelsohn from the City of Dallas. So, let me make her live.

Councilwoman Mendelsohn:

Hi. Thanks for the great presentation and thanks for inviting the community to give this input. I just want to echo Michael Morris's ... I'm sorry. Not Mike Morris. Wrong Michael. I want to just also give my support for I-30 as a leading alternative and also a limited number of stops because I do think that the attraction for this direct downtown to downtown connection very much relies on speed. And I hope to go visit my colleagues over in Fort Worth and to spend a day in their museums and having some lunch and enjoying our sister city.

So, I think this is a great project, and anything we can do to help people connect in this way in a fast way, I'm in support of. So, thanks again for offering this for community input.

Michael Morris:

NCTCOG (2020-09-24) (Completed 10/01/20)

Yeah. Councilmember, thank you very much for your public service. Thank you for supporting Michael Rogers's comment on I-30 and thank you for your service on the Regional Transportation Council. You as a member of that council is supporting this Tier 2 environmental, and we as a staff very much appreciate that support from you. So, thank you for taking time to be with us this evening.

Councilwoman Mendelsohn:

Certainly. My pleasure.

Michael Morris:

Okay. Rebekah, is there any? Amanda, do you have anyone else? Kimberly? So, I think, Rebekah, we turn it back over to you to anything else you wish to say?

Rebekah Hernandez:

No. I just wanted to thank everyone for their time today, and just a reminder, you can always submit comments online. On the project website, we'll have comment form open through October 16th, but you can always email us any questions, let us know if you would like any documents mailed to you, and sign up to receive project updates. And with that, I think we will wrap it up.

Michael Morris:

So, Rebekah, thank you. Thank you to all the presenters. Thank you for all the staffs that have been working on the presentations. There's a whole bunch of folks from the consultant team and from the COG team busy working on lots of things, and I very much appreciate their support.

If the Sandy Wesch is listening, Sandy, thank you for your study design that we're following in this process, and we are adjourned for this evening. Thank you.

NCTCOG (2020-09-24) (Completed 10/01/20)

**APPENDIX G. LIVE MEETING PARTICIPANTS
SEPTEMBER 23, 2020**

Table 1. September 23, 2020 Attendees

| | Last Name | First Name | City | State | Zip | Organization |
|----|--------------|------------|----------------------|-------|-------|---|
| 1 | Abukar | Abed | Arlington | TX | 76016 | DART |
| 2 | Atta-Fynn | Autumn | Dallas | TX | 75202 | DART |
| 3 | Baker | Micah | Dallas | TX | 75202 | Dallas County |
| 4 | Bamberg | Marie | Grand Prairie | TX | 75050 | |
| 5 | Barks | Berrien | Arlington | TX | 76012 | |
| 6 | Bivens | gyna | Fort Worth | TX | 76119 | |
| 7 | Brewer | Valerie | BOONE | IA | 50036 | Iowa DOT |
| 8 | Bryant | Ian | Lake Dallas | TX | 75065 | HNTB |
| 9 | Burghdoff | Dana | Fort Worth | TX | 76102 | City of Fort Worth |
| 10 | Burns | Pamela | Lewisville | TX | 75056 | NCTCOG |
| 11 | Burton | Jeffrey | Little Elm | TX | 75068 | |
| 12 | Church | Daniel | Dallas | TX | 75214 | |
| 13 | Clark | Dorcy | Dallas | TX | 75201 | City of Dallas, Office of Economic Development |
| 14 | Coffey | Jim | Lake Dallas | TX | 75065 | Congressman Burgess |
| 15 | Comstock | Clayton | North Richland Hills | TX | 76180 | City of North Richland Hills |
| 16 | Cornell | Jared | Arlington | TX | 76013 | |
| 17 | Cox | Charles | Fort Worth | TX | 76133 | Texas Department of Transportation |
| 18 | Cung | Bo | Fort Worth | TX | 76123 | Retired |
| 19 | Curtis | Mike | North Richland Hills | TX | 76180 | City of North Richland Hills |
| 20 | Del Castillo | Arturo | Dallas | TX | 75218 | City of Dallas |
| 21 | DePuy | Janet | Richardson | TX | 75080 | |
| 22 | Edwards | Chad | Fort Worth | TX | 76102 | City of Fort Worth, Transportation and Public Works |
| 23 | Eftekhari | Enghlab | Plano | TX | 75093 | DART |
| 24 | Elliott | Craig | Grand Prairie | TX | 75050 | Lea+Elliott, Inc. |
| 25 | Epstein | Leah | Cambridge | MA | 2139 | HNTB |
| 26 | Fernandez | Daniel | Fort Worth | TX | 76102 | City of Fort Worth |
| 27 | Gordon | David | Dallas | TX | 75201 | |
| 28 | Gottschalk | Bryan | Chicago | IL | 60622 | |

Appendix G – Live Meeting Participants
Documentation of September 2020 Public Meetings

| | Last Name | First Name | City | State | Zip | Organization |
|----|------------------|------------|----------------------|-------|-------|---|
| 29 | Gray | Alicia | Arlington | TX | 76010 | Heart of Arlington Neighborhood Association |
| 30 | Haerr | Mark | Plano | TX | 75023 | |
| 31 | Hatfield Edstrom | Katie | Omaha | NE | 68135 | |
| 32 | Haynes | Shanetta | Dallas | TX | 75209 | City of Dallas |
| 33 | Hernandez | Sandra | Fort Worth | TX | 76126 | City of Fort Worth |
| 34 | Hoppie | John | Dallas | TX | 75202 | DART |
| 35 | Horowitz | Emmanuel | Alexandria | VA | 22315 | ESH CONSULT |
| 36 | Hulse | Craig | North Richland Hills | TX | 76180 | City of NRH |
| 37 | Hutcheson | Randy | Fort Worth | TX | 76102 | City Of Fort Worth |
| 38 | Johnson | Thelma | Dallas | TX | 75235 | The Burrell Group |
| 39 | Jones | Mike | Bedford | TX | 76021 | |
| 40 | Jordan | Larry | Arlington | TX | 76012 | NA |
| 41 | Knobbe | Stephen | Dallas | TX | 75201 | HNTB |
| 42 | Kohutek | Michael | Lantana | TX | 76226 | |
| 43 | Lahon | Dhruva | Dallas | TX | 75240 | Kimley-Horn and Associates, Inc. |
| 44 | Lodes | Mike | Lansing | MI | 48917 | HNTB |
| 45 | Masters | Chris | Dallas | TX | 75201 | HNTB |
| 46 | McCord | Shannon | Dallas | TX | 75214 | |
| 47 | McIntyre | Kenneth | Austin | TX | 78701 | Texas A&M Engineering |
| 48 | McKay | Timothy | Dallas | TX | 75202 | DART |
| 49 | McMicken | Michael | Fort Worth | TX | 76102 | |
| 50 | Moore | Amy | Dallas | TX | 75235 | The Burrell Group |
| 51 | Moss | Tiffany | Dallas | TX | 75240 | |
| 52 | Nathan | Aaron | Grapevine | TX | 76051 | Kimley-Horn |
| 53 | Nguyen | Andy | Arlington | TX | 76015 | congressman ron wright |
| 54 | Norris | Kate | Fort Worth | TX | 76102 | Pavlik and Associates |
| 55 | Ojeda | Sofia | Fort Worth | TX | 76102 | HNTB |
| 56 | Pavlik | Linda | Fort Worth | TX | 76102 | Pavlik and Associates |
| 57 | Polunsky | Steven | Tuscaloosa | AL | 35487 | ATPRC |
| 58 | Raines | Don | Dallas | TX | 75203 | City of Dallas Planning and Urban Design |
| 59 | Rees | Jon | Ames | IA | 50010 | Iowa DOT |

**Appendix G – Live Meeting Participants
Documentation of September 2020 Public Meetings**



Dallas-Fort Worth High-Speed
Transportation Connections Study

| | Last Name | First Name | City | State | Zip | Organization |
|----|-----------------|------------|------------------------|-------|-------|--|
| 60 | Robicheaux | Ava | Plano | TX | 75093 | HNTB |
| 61 | Rogers-Campbell | Alex | Arlington | TX | 76011 | |
| 62 | Rushton | Daunte | Dallas | TX | 75201 | City of Dallas |
| 63 | Salin | Steve | Dallas | TX | 76092 | DART |
| 64 | Schumacher | Richard | Dallas | TX | 75248 | |
| 65 | Sen | Sandip | Fort Worth | TX | 76102 | Trinity Metro |
| 66 | Shelton | Kay | Dallas | TX | 75231 | DART |
| 67 | Shepard | Lissa | Dallas | TX | 75202 | Dallas County |
| 68 | Shumac | Walter | Grand Prairie | TX | 75050 | City of Grand Prairie |
| 69 | Smith | John | Dallas | TX | 75248 | |
| 70 | Stein | Cathy | Dalworthington Gardens | TX | 76015 | |
| 71 | Steiner | Sevanne | Fort Worth | TX | 76133 | City of Fort Worth |
| 72 | Tucker | Danielle | Fort Worth | TX | 76148 | DEVA SERVICE'S |
| 73 | Venegas | Clare | Irving | TX | 75062 | |
| 74 | Vleck | Nicole | The Colony | TX | 75056 | |
| 75 | Waggoner | Caroline | North Richland Hills | TX | 76180 | City of North Richland Hills |
| 76 | Walters | Chris | Rockwall | TX | 75087 | DART |
| 77 | Weiss | Michael | Fort Worth | TX | 76116 | City of Fort Worth |
| 78 | Welch | Darin | Rolla | MO | 65401 | HNTB Corporation |
| 79 | Wesch | Sandy | Arlington | TX | 76011 | NCTCOG |
| 80 | Wheeler | Brendon | Fort Worth | TX | 76112 | North Central Texas Council of Governments |
| 81 | Williams | Anthony | Fort Worth | TX | 76102 | City of Fort Worth |
| 82 | Wilson | Brian | Arlington | TX | 76011 | NCTCOG |
| 83 | Zielke | Kate | Arlington | TX | 76011 | NCTCOG |

**APPENDIX G. LIVE MEETING PARTICIPANTS
SEPTEMBER 24, 2020**

Table 1. September 24, 2020 Attendees

| | Last Name | First Name | City | State | Zip | Organization |
|----|-----------------|------------|----------------|-------|-------|---|
| 1 | Benjamin | Taylor | Arlington | TX | 76011 | |
| 2 | Coran | Joshua | Seattle | WA | 98104 | Talgo, Inc |
| 3 | Crabtree | Josh | Dallas | TX | 75207 | North Texas Transit Riders |
| 4 | Crawford | Brandi | Dallas | TX | 75238 | |
| 5 | Edwards | Chad | Fort Worth | TX | 76102 | City of Fort Worth, Transportation and Public Works |
| 6 | Espiricueta | Abdon | Hutchins | TX | 75141 | |
| 7 | Fladager | Eric | Fort Worth | TX | 76102 | City of Fort Worth |
| 8 | Garrison | Curtis | Plano | TX | 75074 | ETA - Enthusiasts of Transit Association |
| 9 | Hanan | Curtis | Fort Worth | TX | 76126 | Texas Department of Transportation |
| 10 | Heimbürger | Jon | Dallas | TX | 75208 | |
| 11 | Henshall | Ruth | Houston | TX | 77057 | The Lentz Group |
| 12 | Khankarli | Gus | Dallas | TX | 76010 | |
| 13 | Konur | Melissa | Fort Worth | TX | 76110 | Downtown Fort Worth, Inc. |
| 14 | Lamers | Dan | Arlington | TX | 76005 | NCTCOG |
| 15 | Lark | Kelly | Humble | TX | 77396 | HNTB |
| 16 | LeBeau | Hannah | Keller | TX | 76244 | |
| 17 | Lodes | Mike | Lansing | MI | 48917 | HNTB |
| 18 | Maloney-Mujica | Lynn | Baton Rouge | LA | 70806 | HNTB Corp |
| 19 | Masters | Chris | Dallas | TX | 75201 | HNTB |
| 20 | Mendelsohn | Cara | Dallas | TX | 75201 | |
| 21 | Miller | Diane | Austin | TX | 78745 | |
| 22 | Paige | Carrie | Dallas | TX | 75240 | US Environmental Protection Agency, Region 6 office |
| 23 | Park | Ryan | Oakland | CA | 94608 | |
| 24 | Petracca | Peter | Emeryville | CA | 94608 | |
| 25 | Pettit | Maria | Plano | TX | 75023 | HNTB |
| 26 | Plaskon | Terence | Fort Worth | TX | 76102 | |
| 27 | Raines | Don | Dallas | TX | 75203 | City of Dallas Planning and Urban Design |
| 28 | Raley | Amber | Farmers Branch | TX | 76234 | |
| 29 | Rogers | Michael | Dallas | TX | 75201 | COD Dept. of Transportation |
| 30 | Rogers-Campbell | Alex | Arlington | TX | 76011 | |
| 31 | Taft | Andrew | Fort Worth | TX | 76102 | Downtown Fort Worth, Inc. |

Appendix G – Live Meeting Participants
Documentation of September 2020 Public Meetings



| | Last Name | First Name | City | State | Zip | Organization |
|----|-----------|-----------------|-------------|-------|-------|--------------------------------|
| 32 | Thomas | Amit | Irving | TX | 75063 | |
| 33 | Tubre | Howard Davis | Haltom City | TX | 76148 | Greater Fort Worth Sierra Club |