

Phase 1 Alternative Analysis Final Report Volume II

Dallas-Fort Worth High-Speed
Transportation Connections Study

May 2023



Table of Contents

Volume II

Appendix II-A – Constraints Mapping

Appendix II-B – Level 1 Alignment/Corridor Alternatives

Appendix II-C – Level 2 Alignment/Corridor Alternatives

Appendix II-D – Level 3 Alignment/Corridor Alternatives

Appendix II-E – 5 Percent Design

Appendix II-F – Fort Worth Station Connection Concepts

Appendix II-G – Arlington Station Connection Concepts

Appendix II-H – Dallas Station Connection Concepts

Appendix II-I – Concept Refinement Exhibit (Fort Worth Option1, Arlington Option 7, Dallas Option 4A)

Appendix II-J – Concept Refinement Exhibit (Fort Worth Option 1, Arlington Option 9A, Dallas Option 4B)

Appendix II-K – Concept Refinement Exhibit (Fort Worth Option 1, I-30 Integrated HSR in Tarrant County, Arlington Option 9)

Appendix II-L – Concept Refinement Exhibit (Fort Worth Option 9A)

Appendix II-M – Concept Refinement Exhibit (Arlington Option 9B1)

Appendix II-N – Concept Refinement Exhibit (Arlington Option 9C1)

Appendix II-O – Concept Refinement Exhibit (Dallas Option 15B)

Appendix II-A Constraints Mapping

NAME	Map ID
FW Transportation Auth	1
Tarrant County Ag Ext	2
Fort Worth Central Station	3
FW Intermodal Transport Center	4
Greyhound Bus Center	5
UTA Fort Worth	6
Gallery 76102	7
The Ashton Depot Catering + Events	8
Day Resource Center	9
LegUp Program	10
Fort Worth Can Academy	11
Veterans Affairs CWT	12
Union Gospel Mission	13
Food Distribution Center-Presbyterian Night Shelter	14
Liberty House	15
Veteran's Affairs Comprehensive Homeless Center	16
Trinity Metro Operations Facility	17
Unity in Faith Church	18
Salvation Army Fort Worth Mabee Center	19
Inspiring Temple of Praise	20
Sycamore Creek Golf Course	21
Studio 74	22
Family Medical Clinic	23
Lancaster City Center	24
Grand Lodge	25
Tandy Hills Park	26
Iglesia Pentecostes Valor Y Fe Church	27
Nolan Catholic High School	28
The Potter's House of Fort Worth	29
Simple Creation-Fort Worth	30
Key School and Key Center for Learning Differences	31
Without Walls Church of Fort Worth	32
Holy Tabernacle Church of God in Christ	33
Fort Worth East Regional Library	34
Handley Heights Place	35
Shannon Rose Hill Funeral Chapel & Cemetery	36
Howell Farm	37
Exceptional Emergency Center - 24hr	38
Waterchase Golf Club (north)	39
The Christian Lounge	40
Arlington Womans Club	41
New Beginnings Church	42
Arlington Masonic Lodge #438-Shed	43
Texas A&M Transportation Institute	44
AISS Lamar High School baseball field	45
Westside Missionary Church	46
Iglesia De Dios Pentecostal MI	47
Arlington Handitran	48
Arlington Street Maintenance	49
Arlington Medical Plaza	50
Arlington Parks and Recreation Department	51
Arlington City Fire Department	52
Jps Specialty Clinic	53
Arlington Fire Prevention	54
Arlington Fire Station #1	55
Theater Arlington	56
Arlington Museum of Art	57
Knapp Heritage Park	58
Arlington Public Library	59
The Salvation Army Family Store & Donation Center	60
AT&T Stadium	61

Globe Life Park	62
Concentra Urgent Care	63
Six Flags amusement park	64
Everest College	65
Ingles sin Estres	66
Dr. Vo & Associates Optometrists	67
Community Assisted Living	68
Iglesia Ebenezer of Grand Prairie	69
Templo Emmanuel	70
Imam Ali Islamic Center	71
CAC Vineyard of Comfort Church	72
Ministerios Faro	73
Grand Prairie Historical Organization Museum	74
Iglesia de Dios Filadelfia	75
John Adams Middle School	76
DaVita Dialysis Care	77
Fresenius Medical Care Grand Prairie Dialysis	78
Family Birth Services	79
Shepherd of Love Church	80
Victory Outreach Grand Prairie	81
Grand Prairie Fire Station #1	82
Living Waters Christian Church	83
Mountain Valley Park	84
Dallas First Church	85
Tabernaculo de vida UPCI	86
Mt. Carmel Retreat Center (Statue)	87
Mt. St. Michael Catholic School Gate	88
Pecan Grove Park	89
AMVETS - Non-profit	90
L.V. Stockard Middle School	91
Palacio del Rey Community Church	92
Texas Department of Family and Protective Services	93
Paragon Continuum Alcohol Detox Rehab	94
Thomas A. Edison Learning Center School	95
Dallas County Juvenile Dept.	96
New Bethel Agape Church	97
La Academia De Estrellas School	98
Maria Moreno Elementary School	99
Cliff Manor (Public Low Income Housing)	100
Allenaddition Church	101
Kessler Community Church	102
Kingdom Hall of Jehovah's Witnesses	103
Western Heights Cemetery	104
Church in the Cliff	105
500X Art Gallery	106
US Post Office	107
Dallas Zoo	108
Dallas County Justice Center	109
Dealey Plaza	110
US Military Entrance Processing Station	111
Union Station	112
Reunion Tower	113
Dallas Convention Center	114
Liberty Baptist Church	115
Harmon Field Park	116
Cobb Park	117
Gateway Park	118
Village Creek Park	119
Village Creek Historical Area	120
Rush Creek Linear Park Trail	121
OS Gray Park	122
Randol Mill North	123

Randol Mill Park	124
Gene Allen	125
Richard Greene Linear-Nolan Ryan-Ballpark Way	126
Richard Greene Linear-E Randol Mill-Nolan Ryan	127
Cluck Linear Park-Northern Section	128
Johnson Creek Linear-Randol Mill-Sanford	129
Dr Robert Cluck Linear Park	130
Trinity East Subarea	131
Jaycees Park	132
Prairie Park	133
Mountain Creek Lake	134
Mountain Valley	135
Bishop Flores Park	136
Frances Rizo Park	137
Westhaven Park	138
Coombs Creek Greenbelt	139
Elmwood Parkway	140
Gannon Park	141
Wynnewood Parkway	142
Tama Park	143
Moore Park	144
Trinity River Greenbelt	145
Trinity River Greenbelt	145
Trinity River Greenbelt	145
Martyrs Park	146
Reunion Park	147
Texas Workforce Commission	148

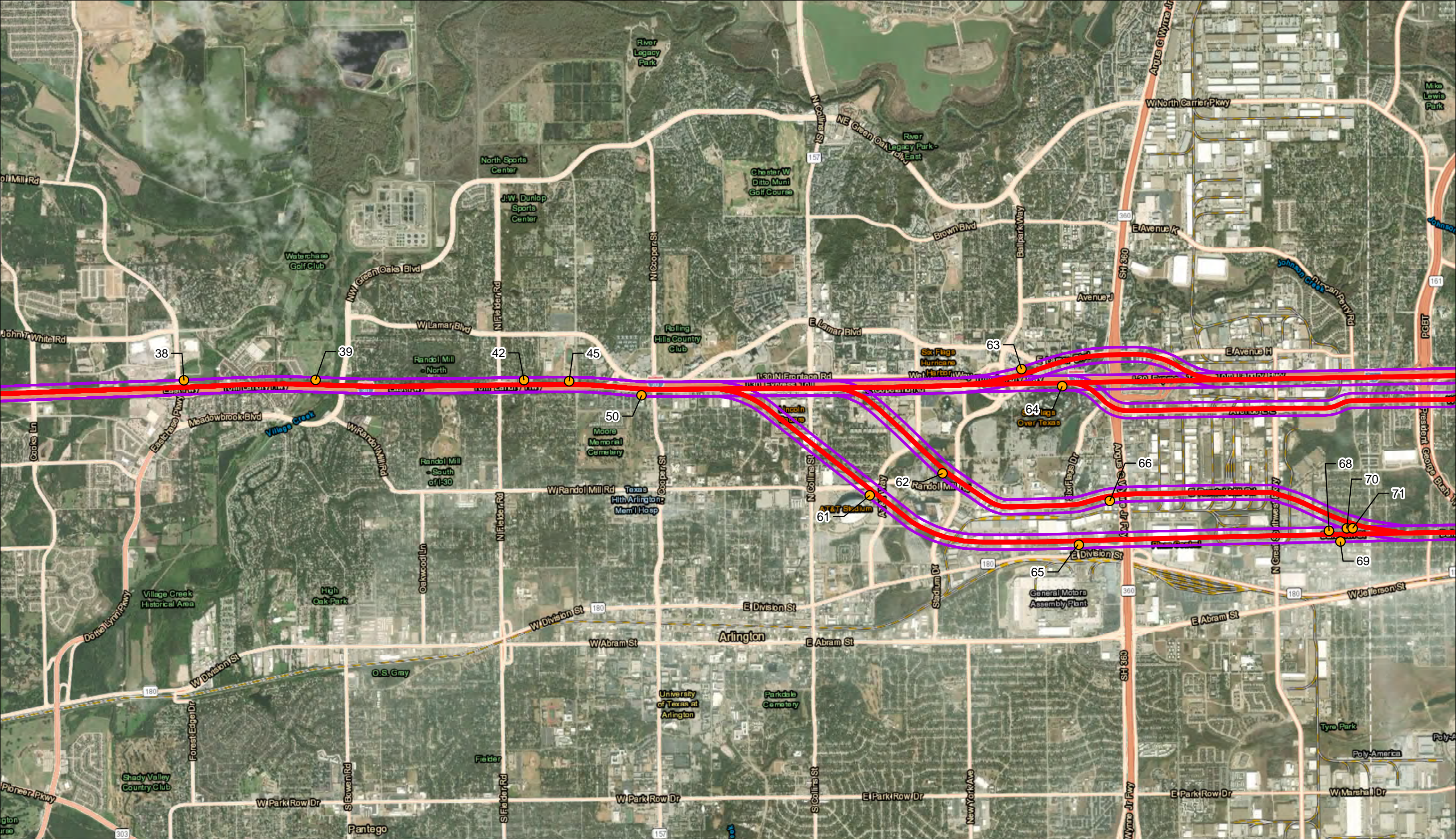

- Community Facility
- I-30 Alignment
- 250ft Buffer

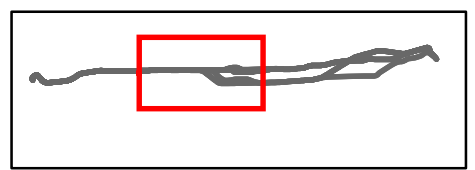

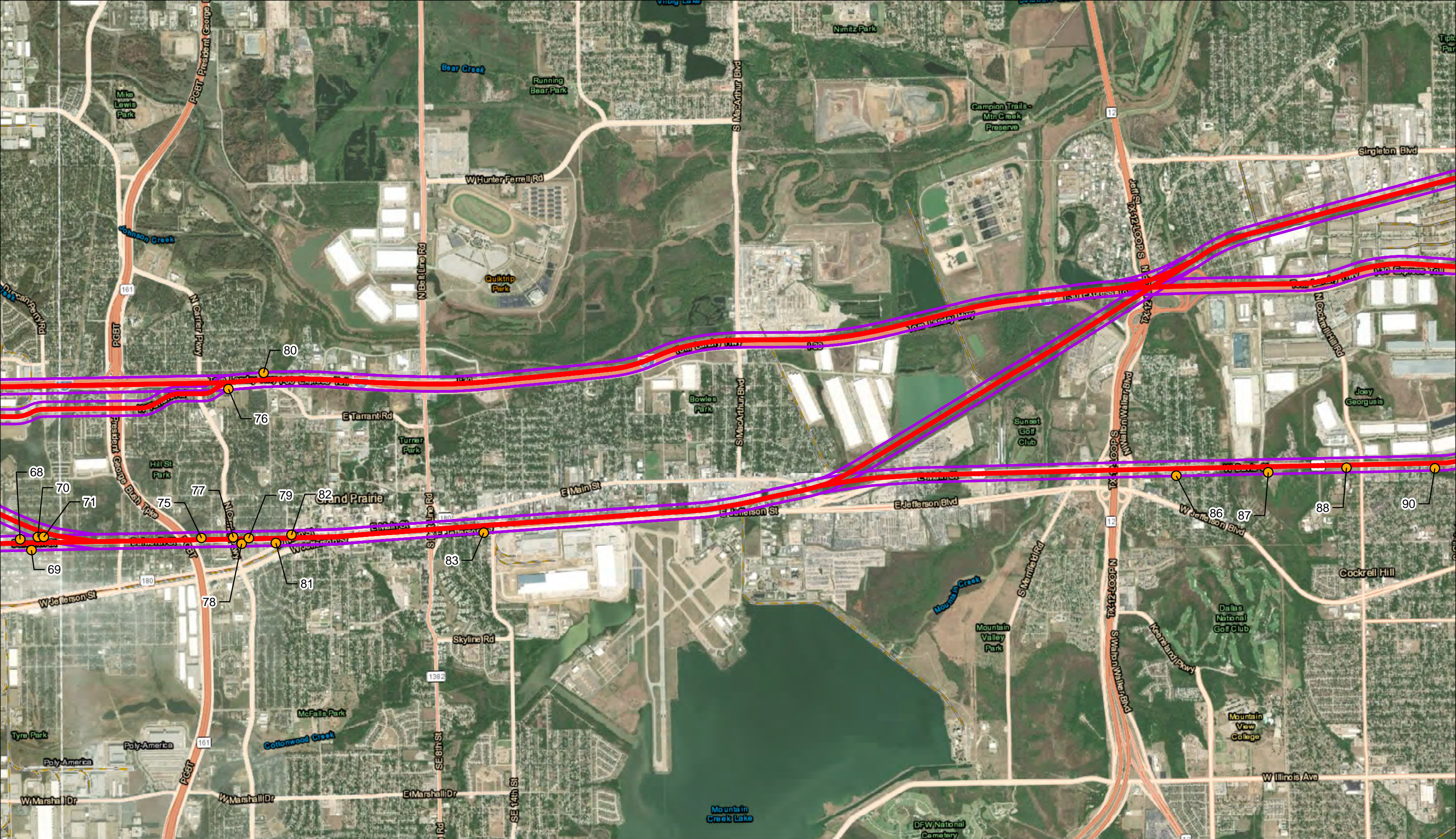

Community Facility

I-30 Alignment

250ft Buffer

N

0

1

2

km

0

0.75

1.5

mi

Source: 2019 ESRI World Imagery

Document Path: S:\EComm\Projects\099 HNTB\099-010-20N DFW High Speed Rail Connections\GIS\projects\Community Facilities I-30.mxd

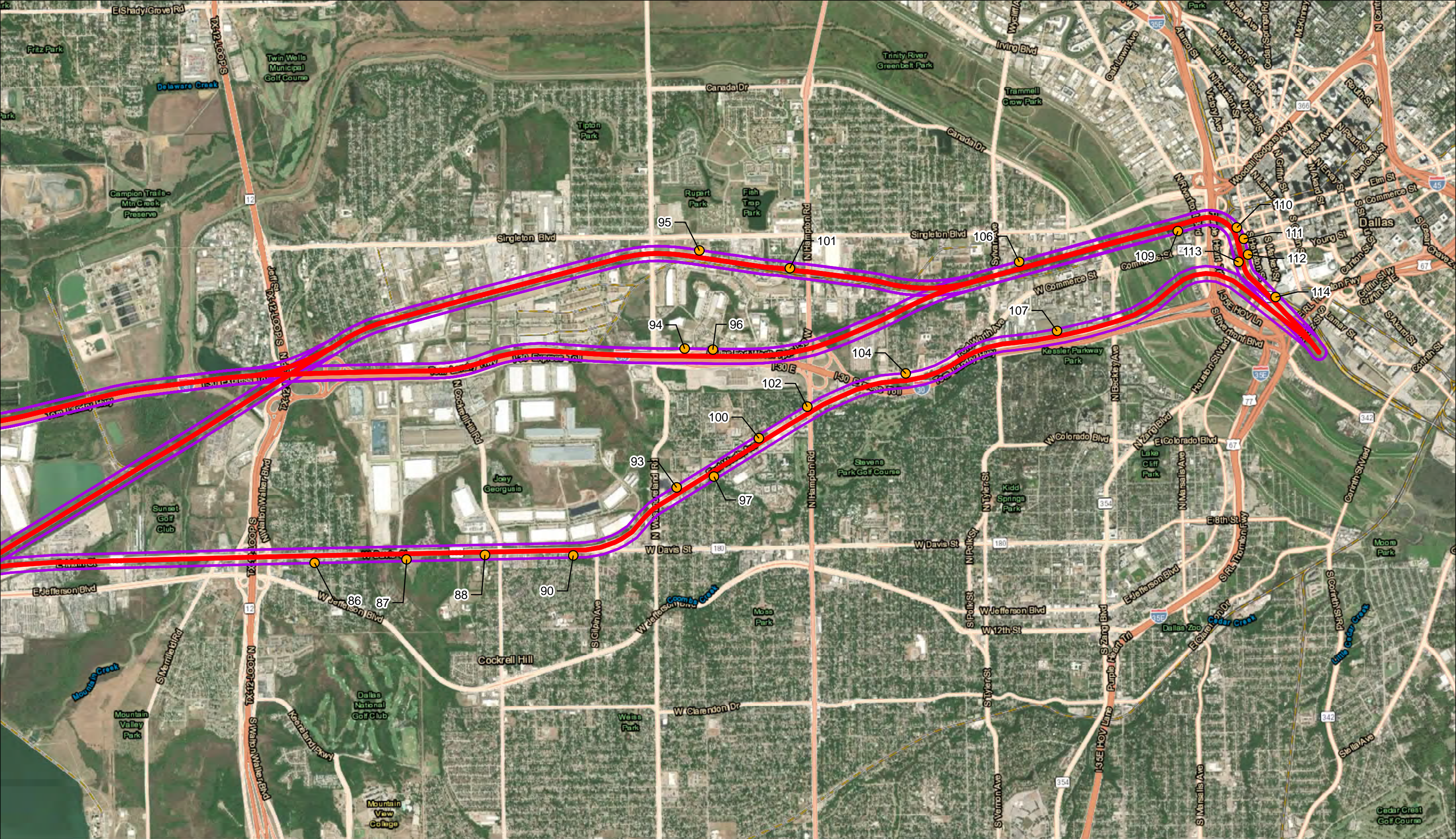

Community Facility

I-30 Alignment

250ft Buffer

N

0

1

2

km

0

0.75

1.5

mi

Source: 2019 ESRI World Imagery

Document Path: S:\EComm\Projects\099 HNTB\099-010-20N DFW High Speed Rail Connections\GIS\projects\Community Facilities I-30.mxd

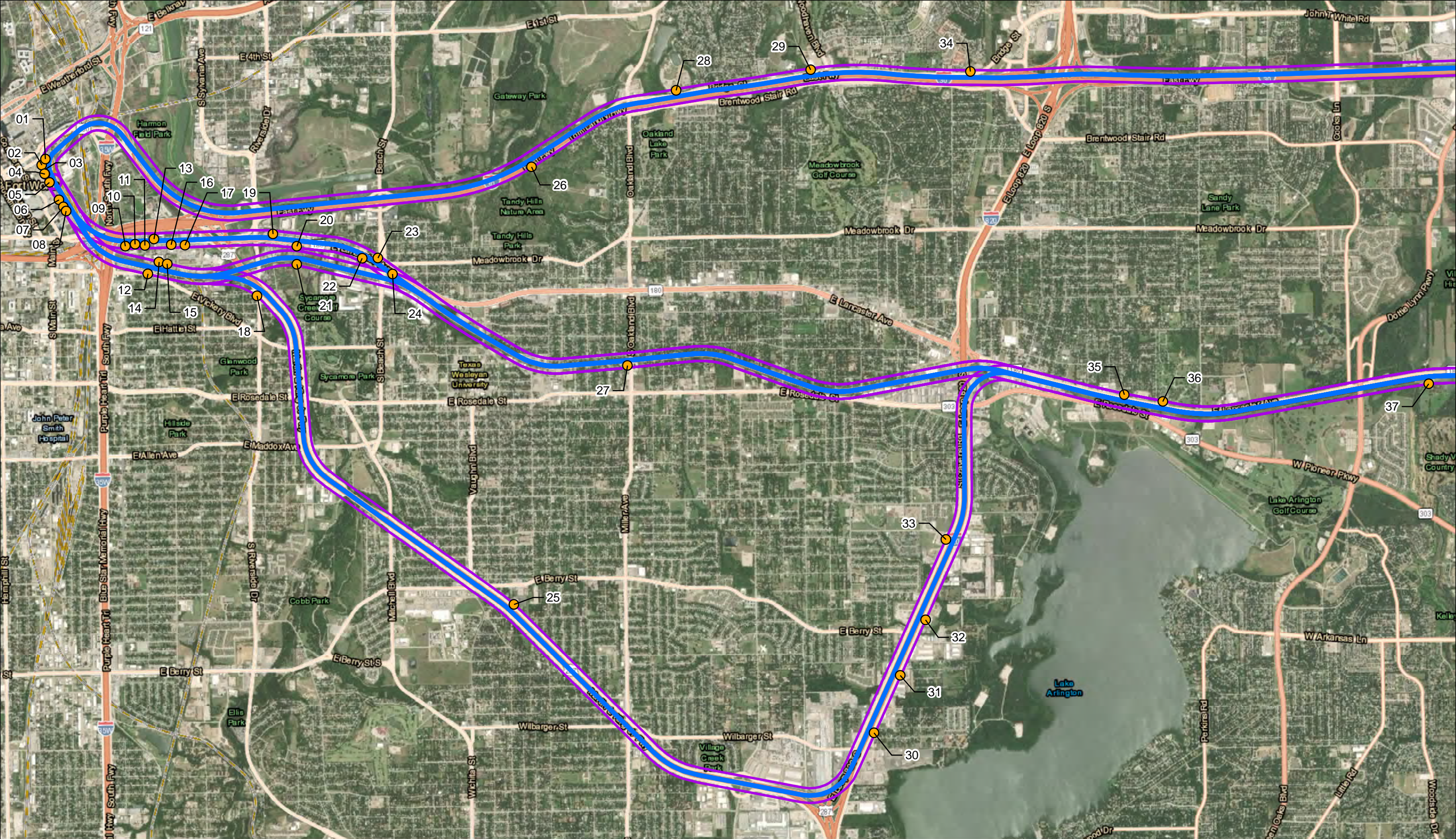

Community Facility

SH 180 Alignment

250ft Buffer

N

0

1

2

km

0

0.75

1.5

mi

Document Path: S:\EComm\Projects\099 HNTB\099-010-20N DFW High Speed Rail Connections\GIS\projects\Community Facilities SH 180.mxd

Source: 2019 ESRI World Imagery

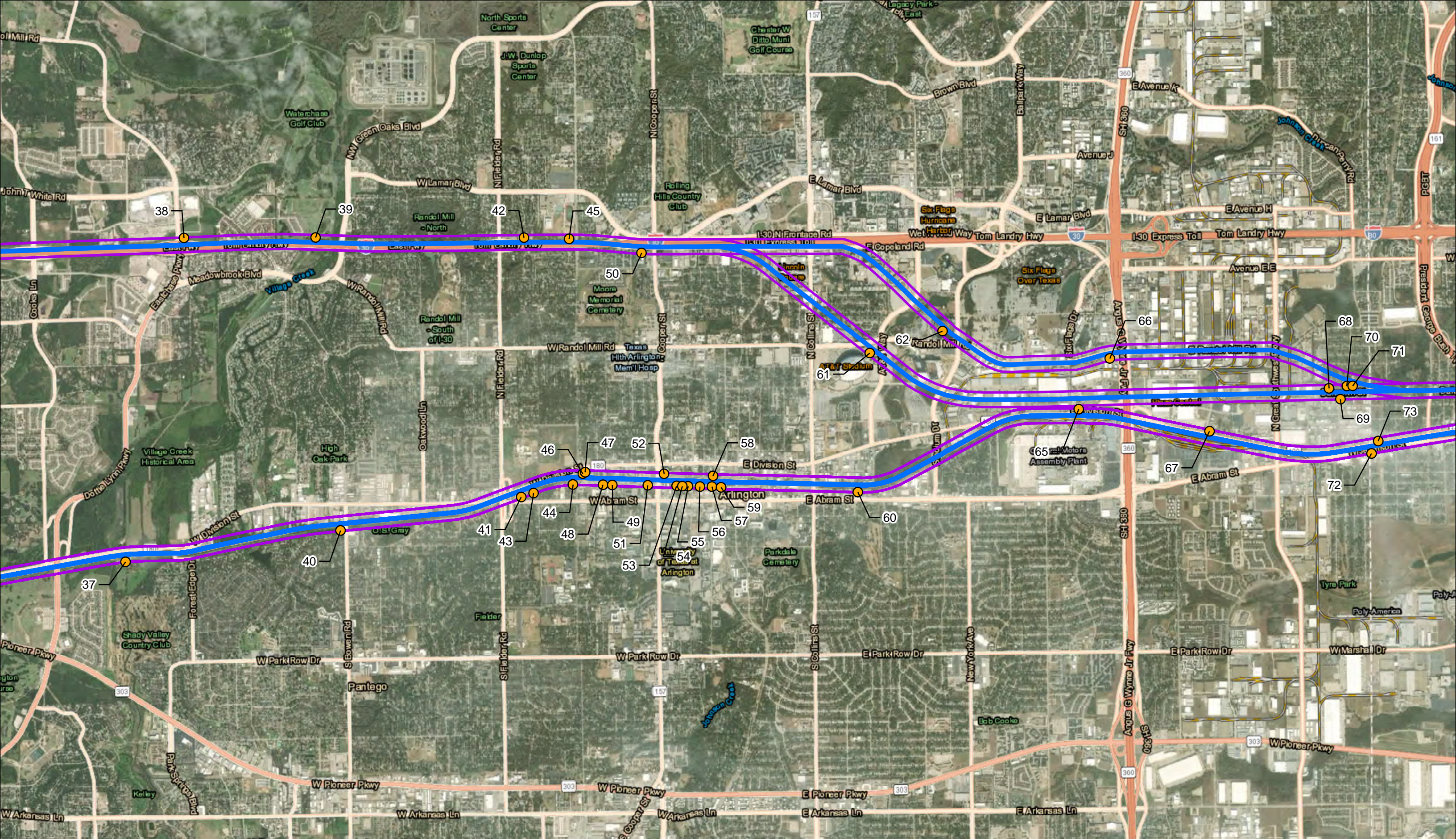

Community Facility

SH 180 Alignment

250ft Buffer

N

0

1

2

0

0.75

1.5

km

mi

Document Path: S:\EComm\Projects\099 HNTB\099-010-20N DFW High Speed Rail Connections\GIS\projects\Community Facilities SH 180.mxd

Source: 2019 ESRI World Imagery

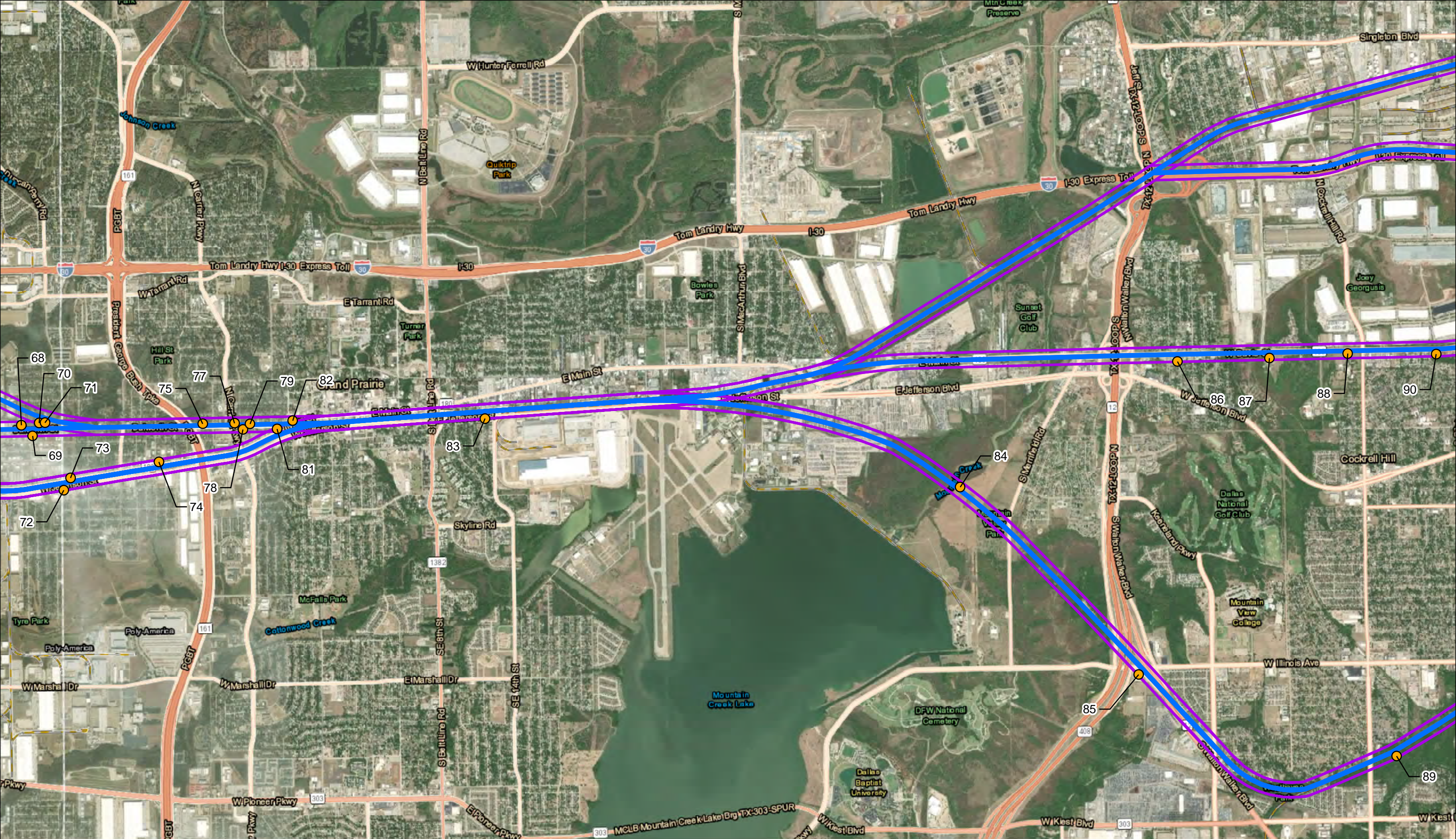

Community Facility

SH 180 Alignment

250ft Buffer

N

0

1

2

km

0

0.75

1.5

mi

Document Path: S:\EComm\Projects\099 HNTB\099-010-20N DFW High Speed Rail Connections\GIS\projects\Community Facilities SH 180.mxd

Source: 2019 ESRI World Imagry

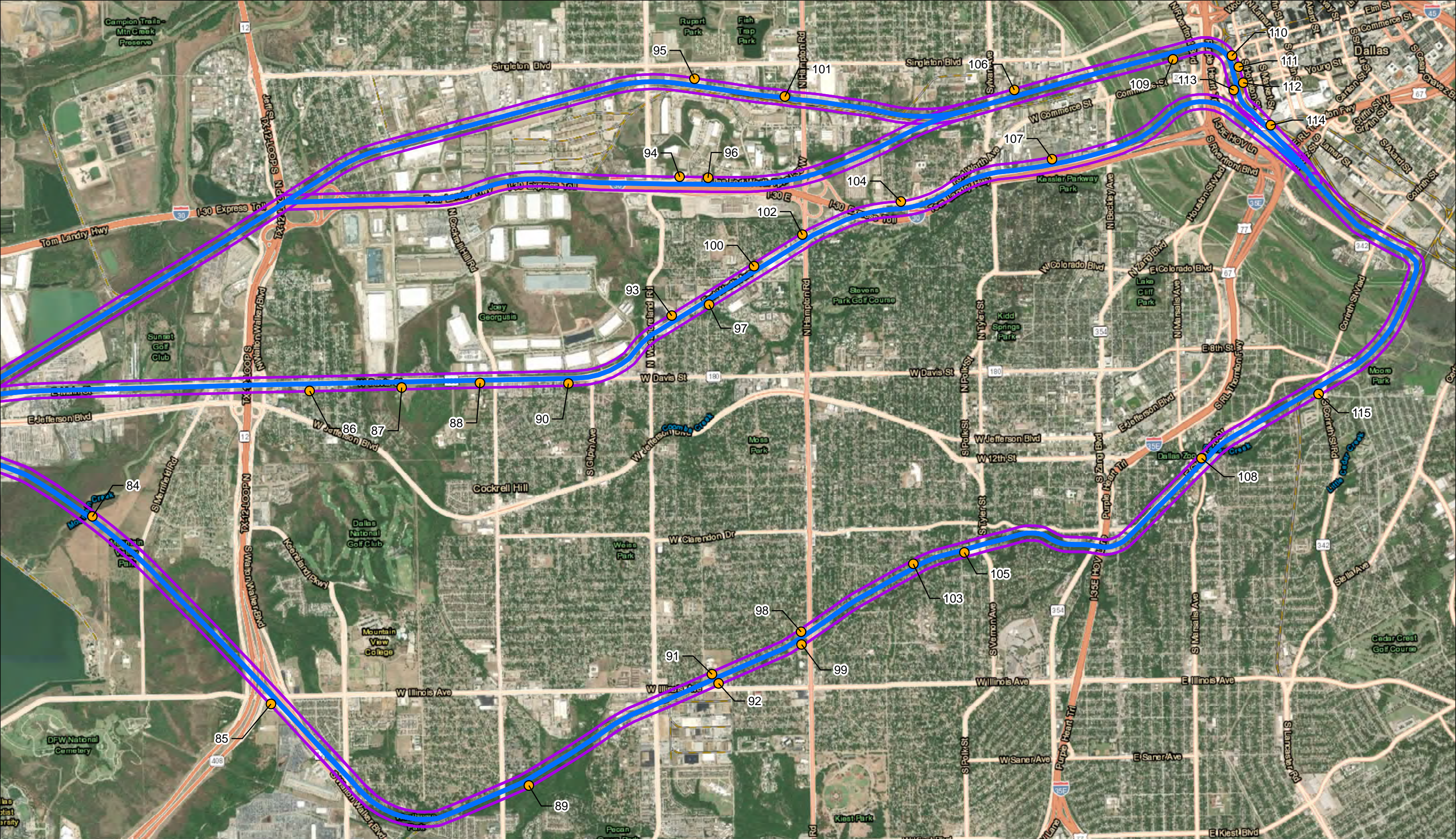

- Community Facility
- SH 180 Alignment
- 250ft Buffer

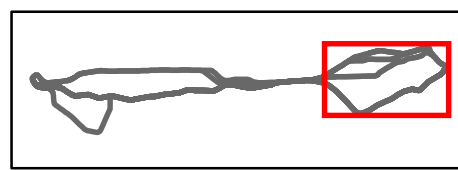

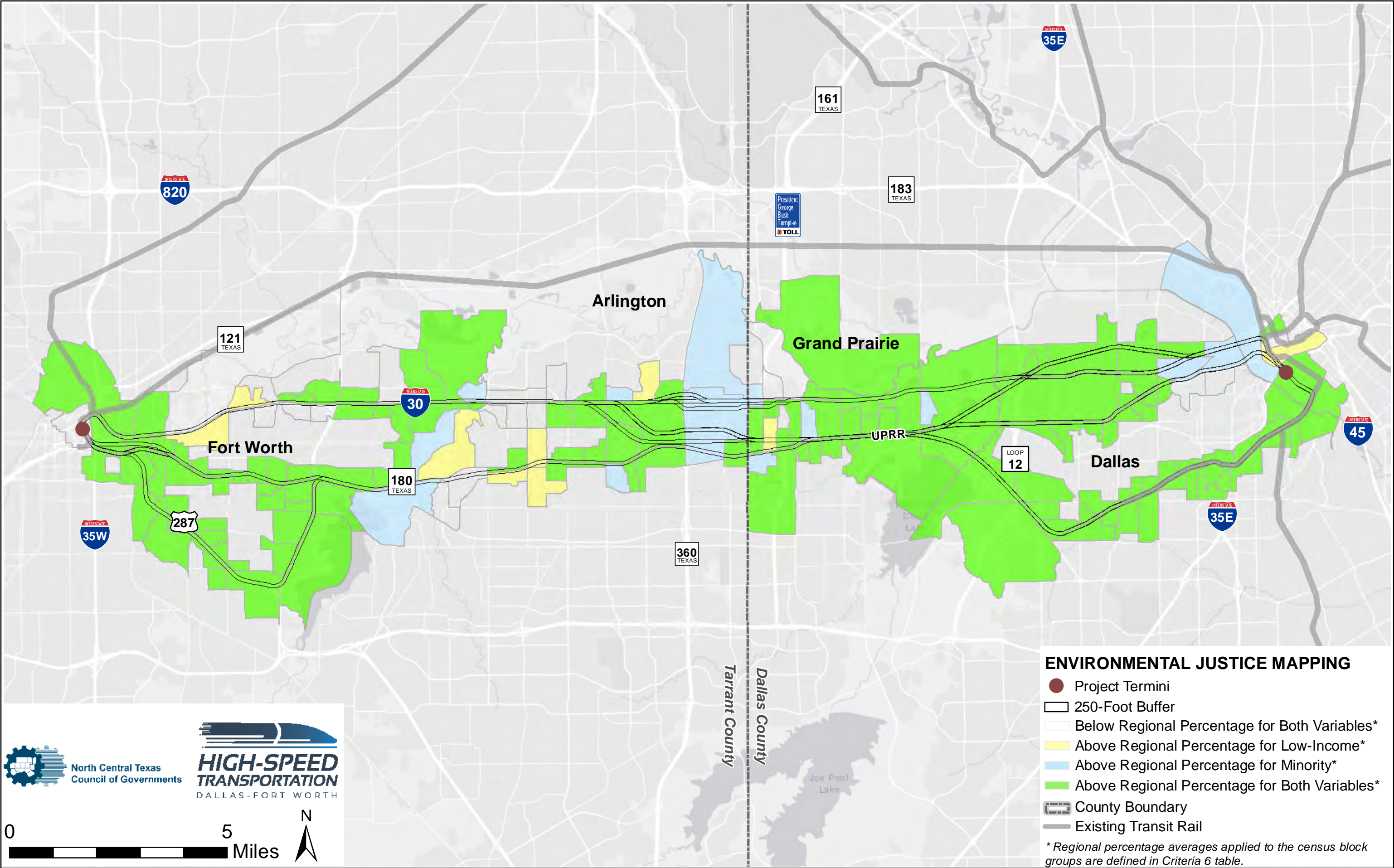

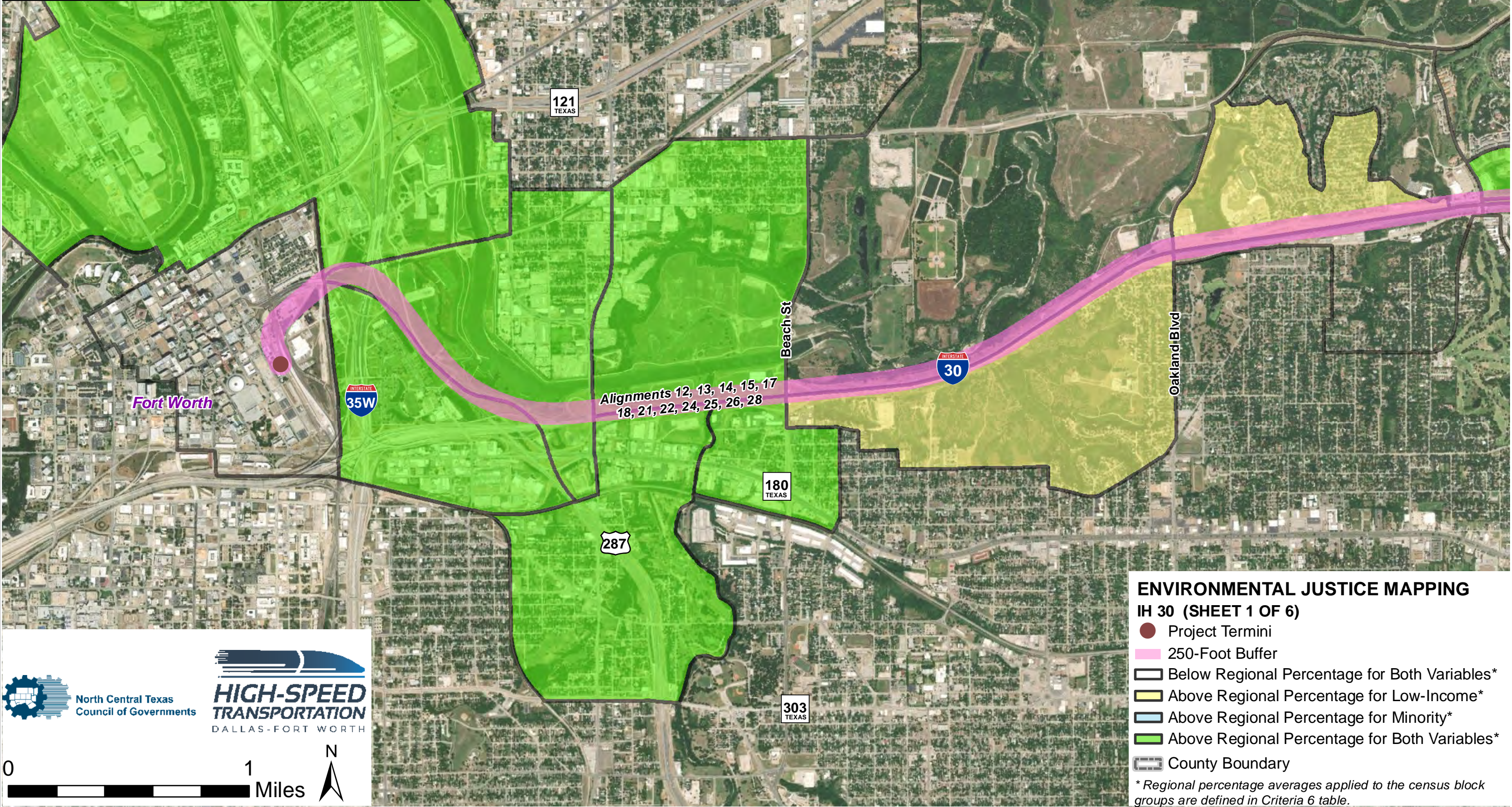
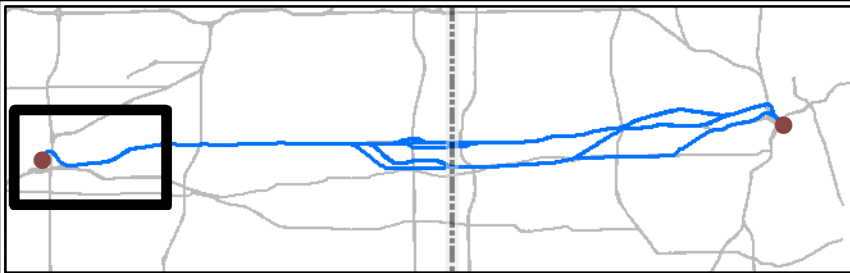









North Central Texas
Council of Governments



**HIGH-SPEED
TRANSPORTATION**
DALLAS-FORT WORTH



ENVIRONMENTAL JUSTICE MAPPING
IH 30 (SHEET 1 OF 6)

-  Project Termini
-  250-Foot Buffer
-  Below Regional Percentage for Both Variables*
-  Above Regional Percentage for Low-Income*
-  Above Regional Percentage for Minority*
-  Above Regional Percentage for Both Variables*
-  County Boundary

* Regional percentage averages applied to the census block groups are defined in Criteria 6 table.

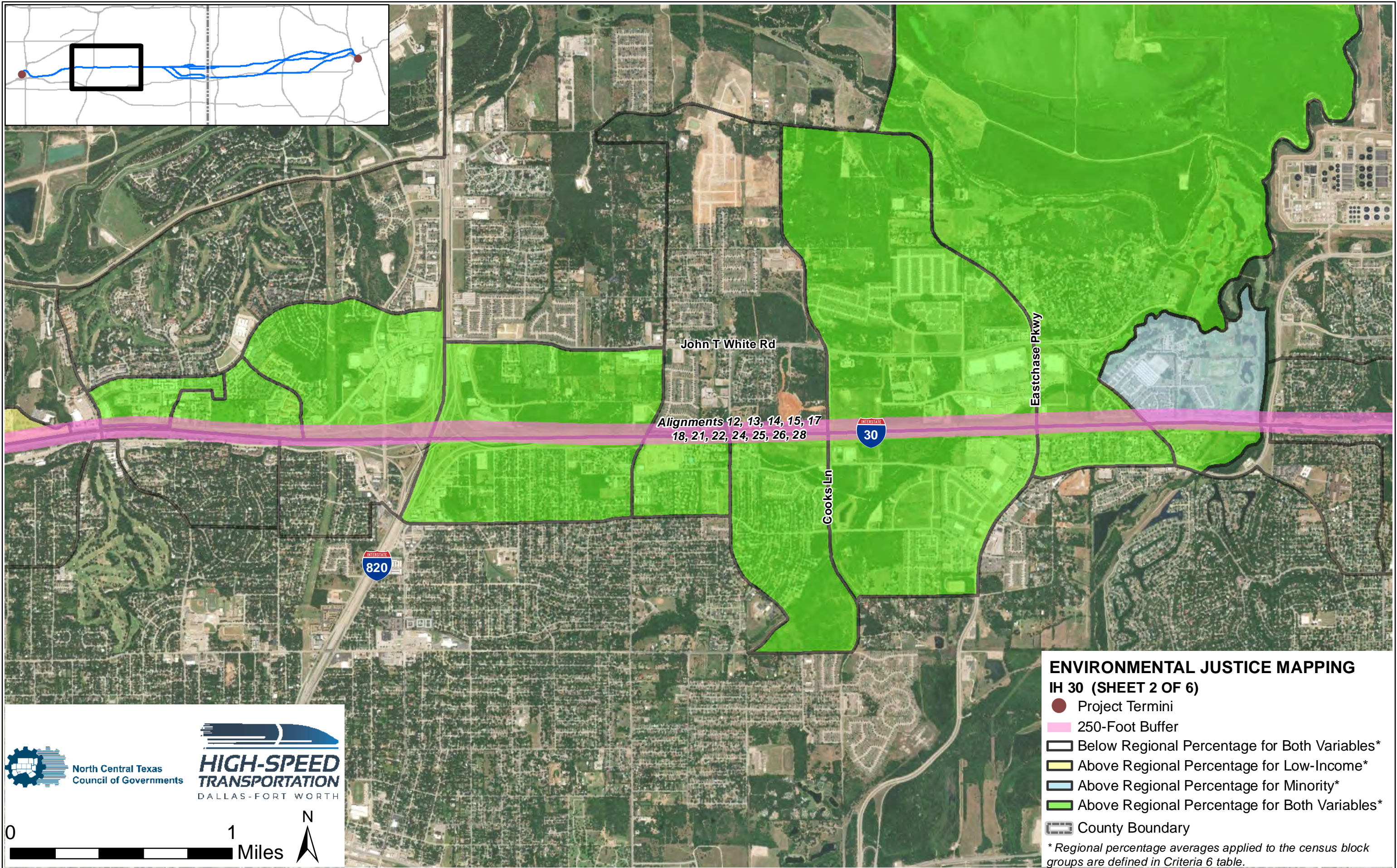

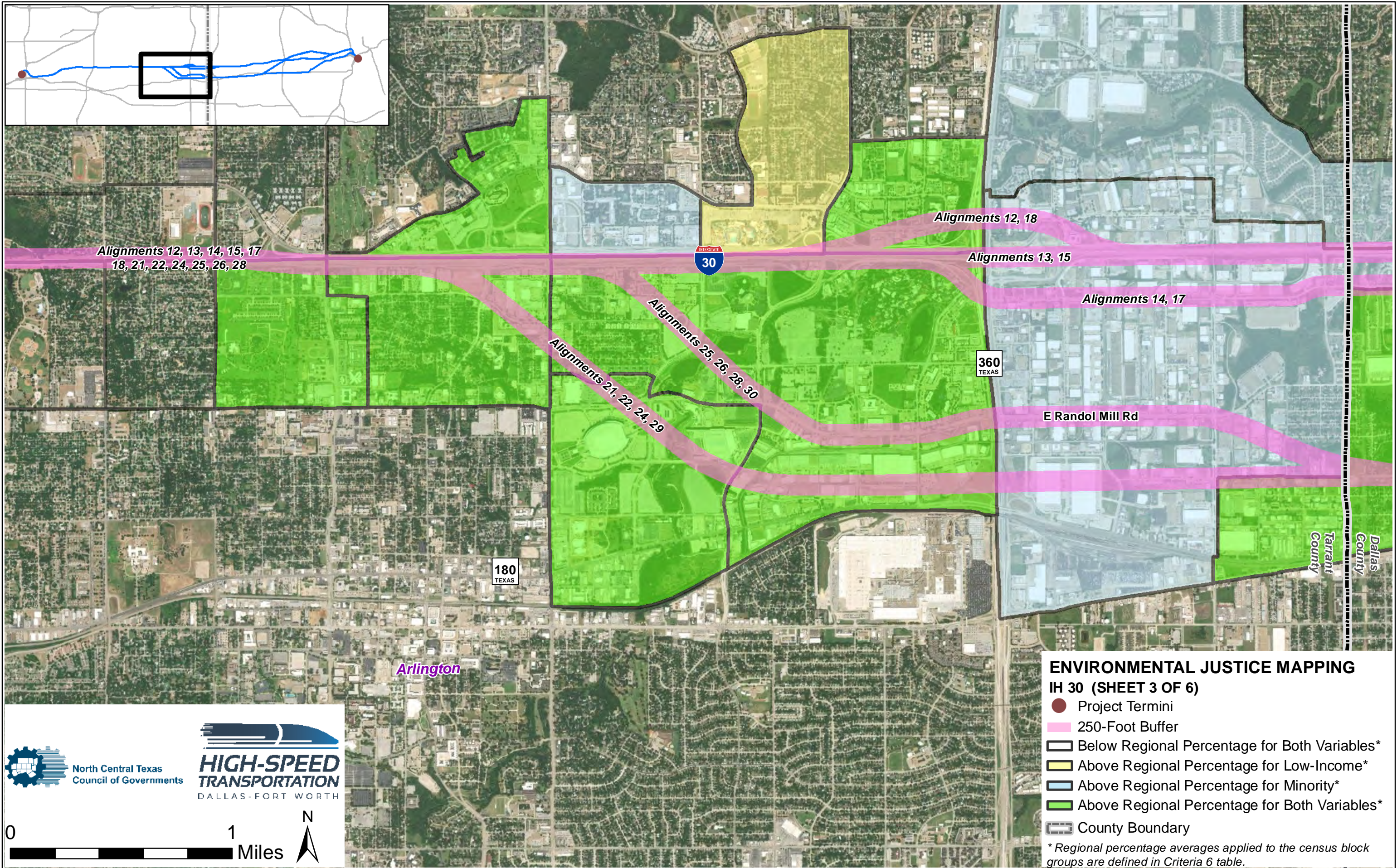

ENVIRONMENTAL JUSTICE MAPPING

IH 30 (SHEET 3 OF 6)

- Project Termini
- 250-Foot Buffer
- Below Regional Percentage for Both Variables*
- Above Regional Percentage for Low-Income*
- Above Regional Percentage for Minority*
- Above Regional Percentage for Both Variables*
- ▬ County Boundary

* Regional percentage averages applied to the census block groups are defined in Criteria 6 table.

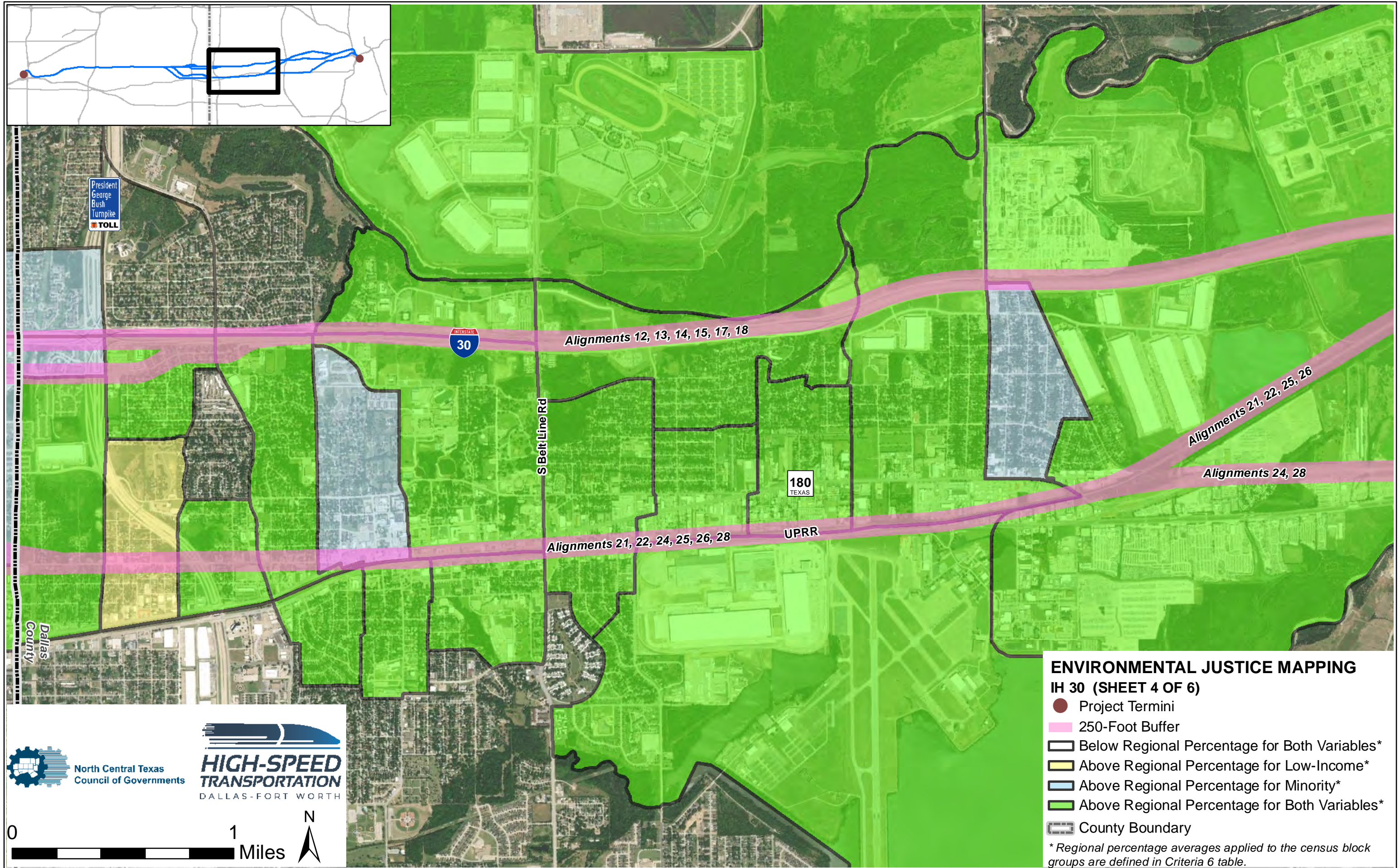

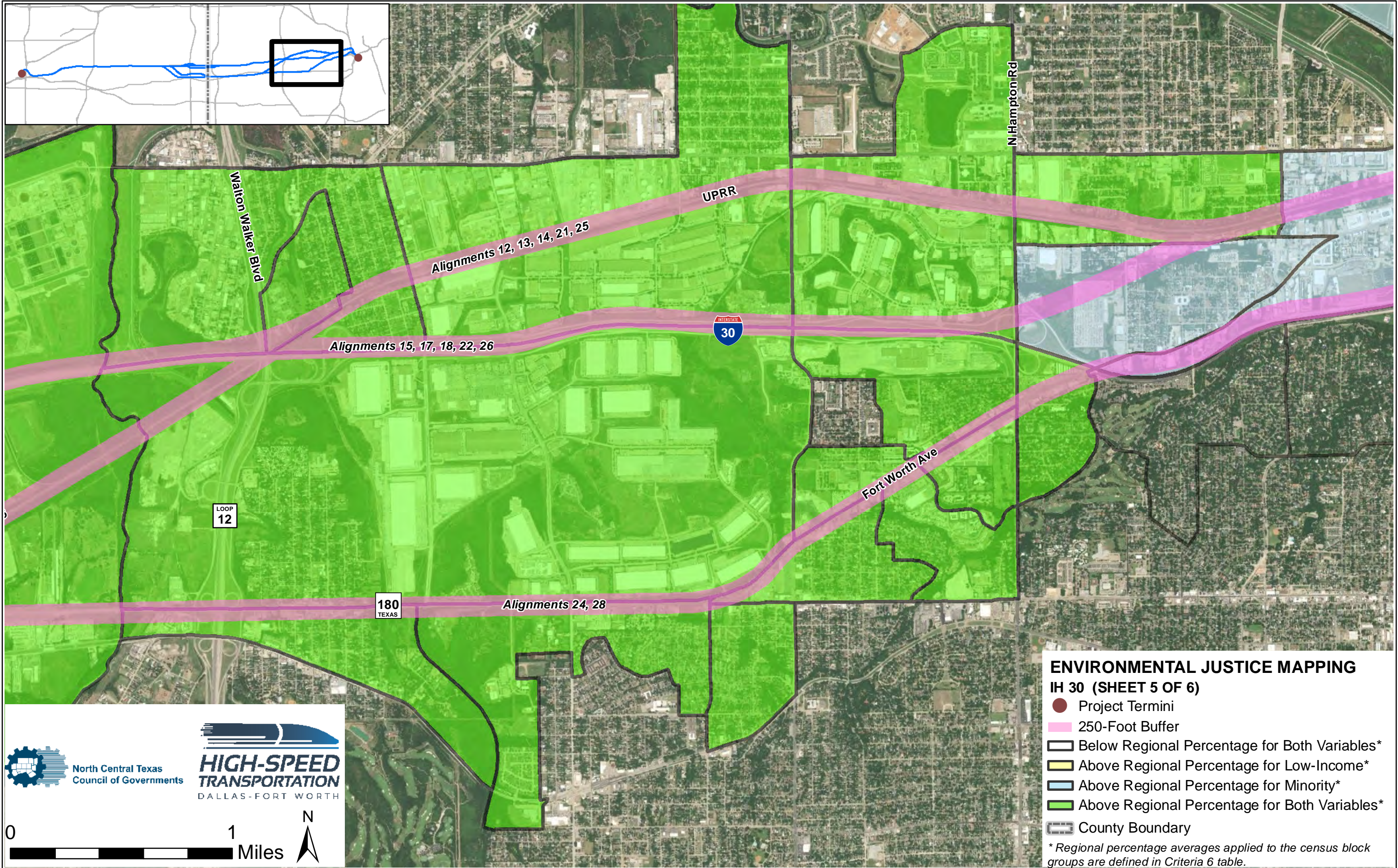



North Central Texas
Council of Governments



**HIGH-SPEED
TRANSPORTATION**
DALLAS-FORT WORTH

0 1 Miles



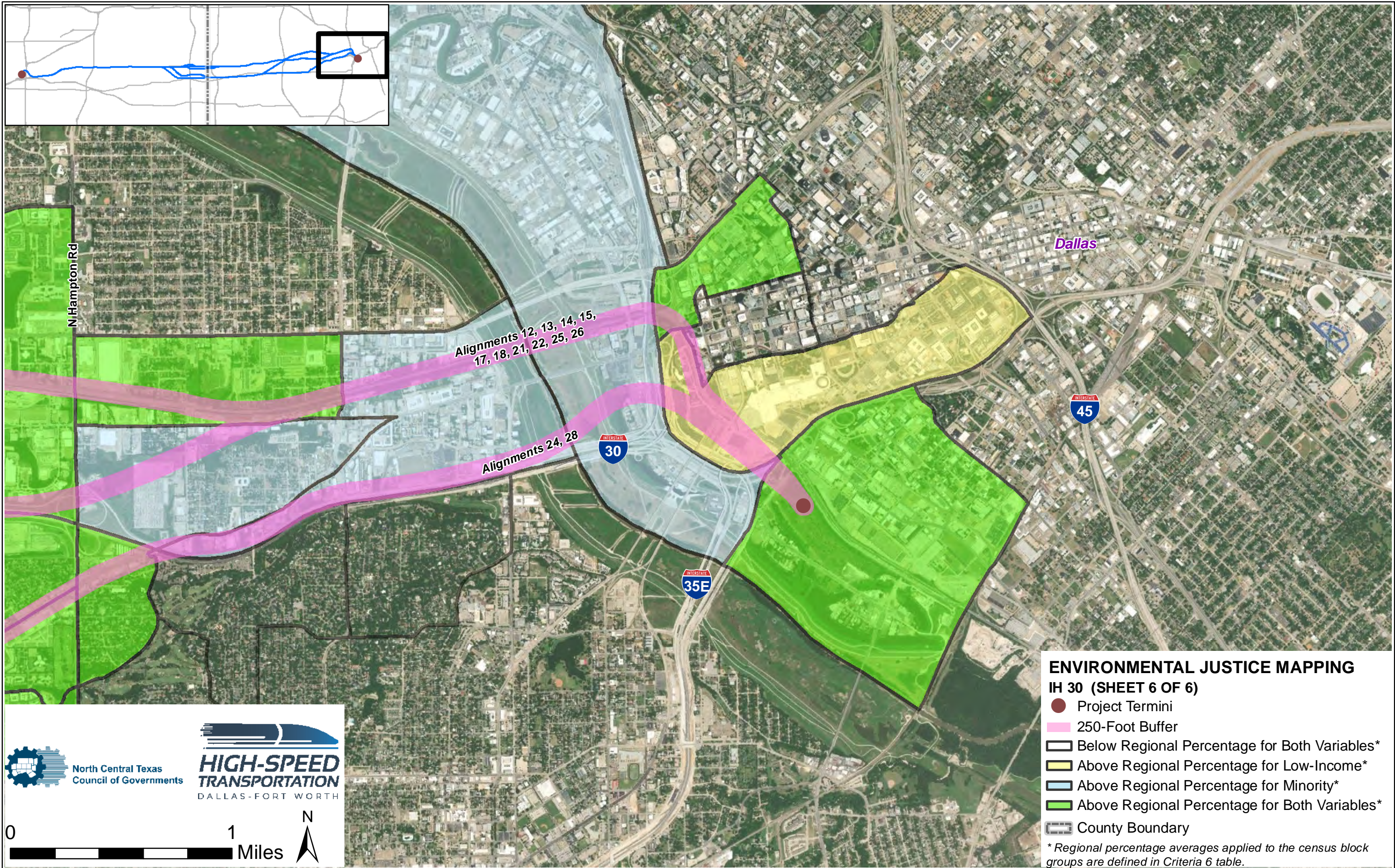

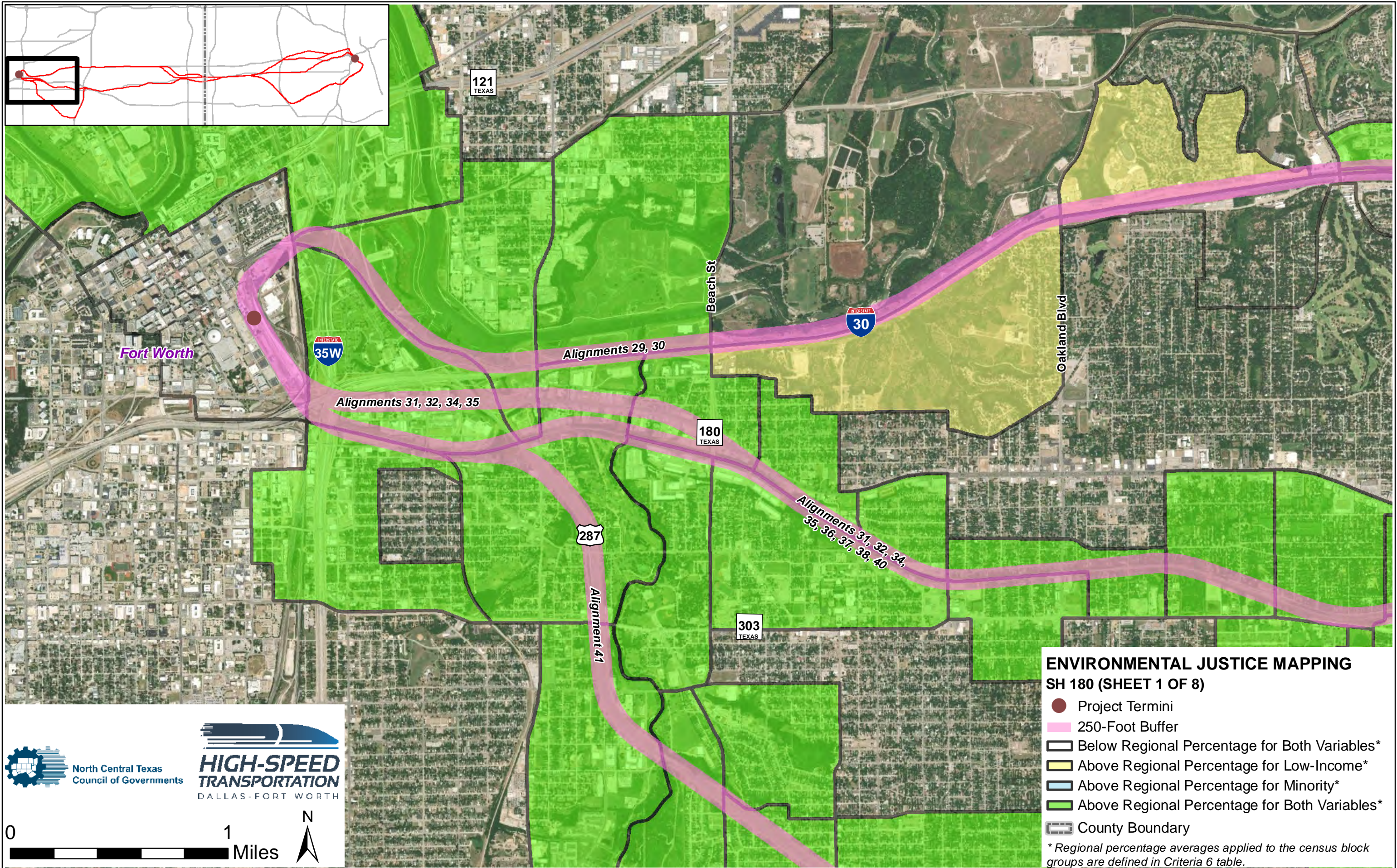

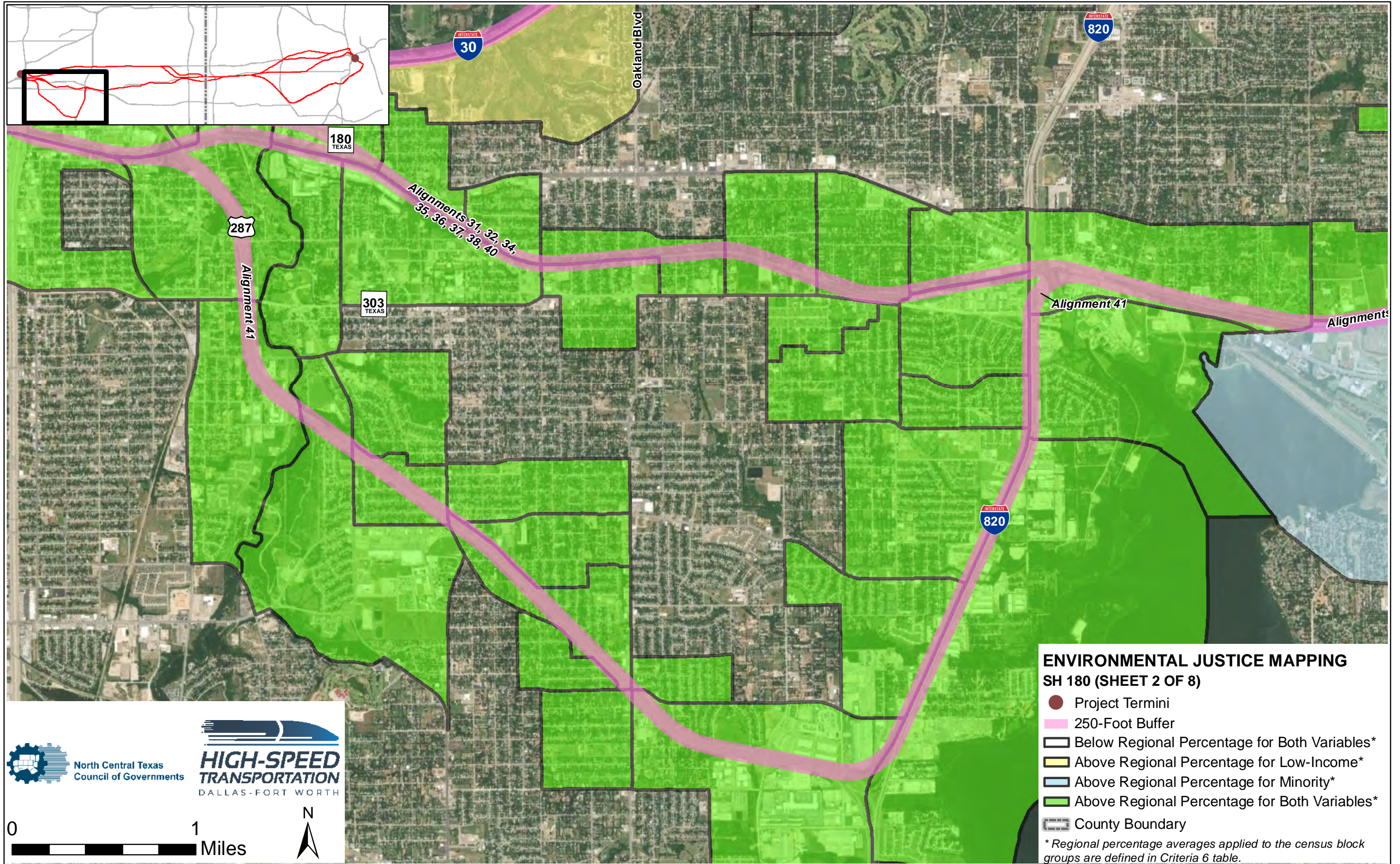

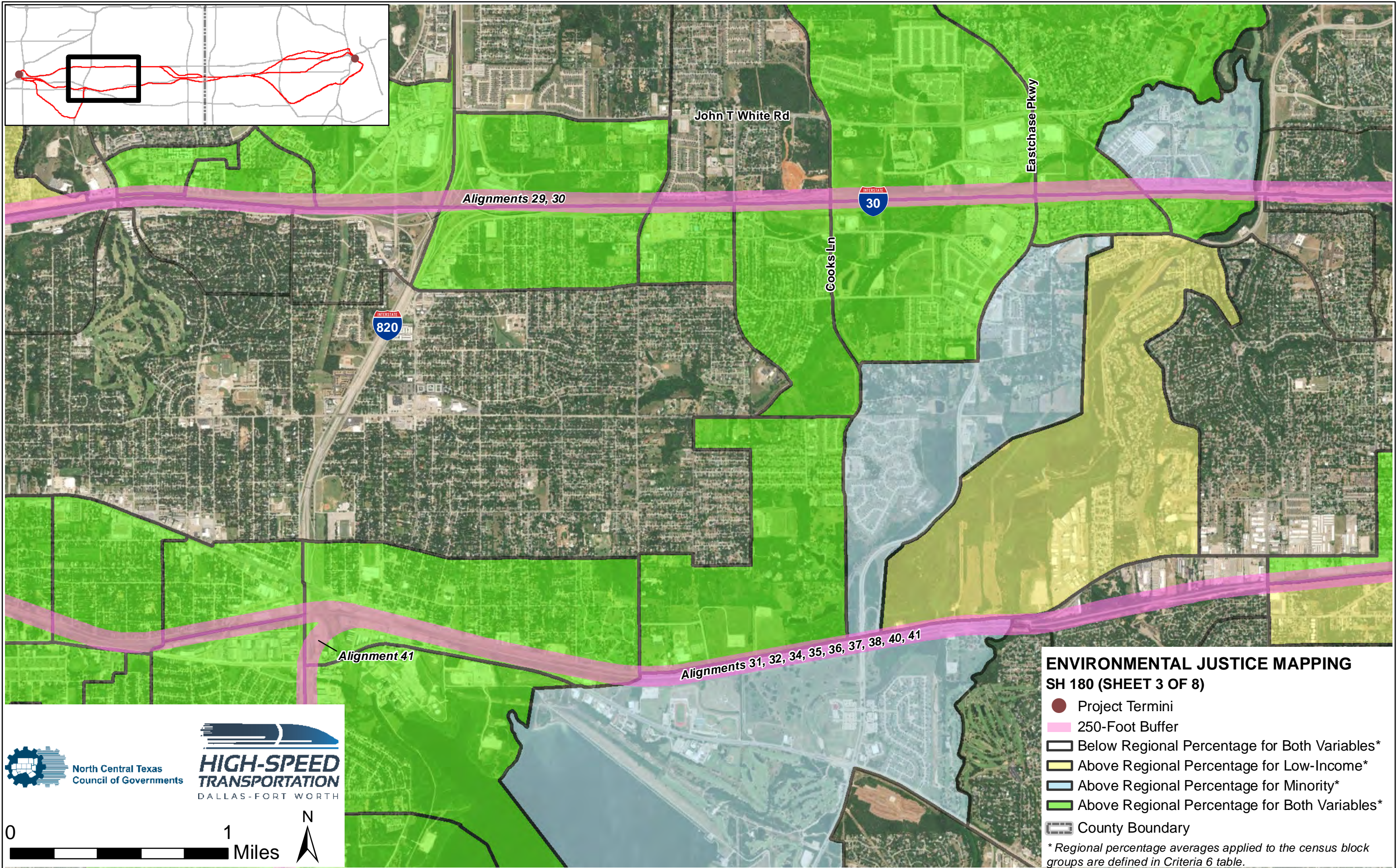

North Central Texas
Council of Governments

**HIGH-SPEED
TRANSPORTATION**
DALLAS-FORT WORTH

0

1

Miles



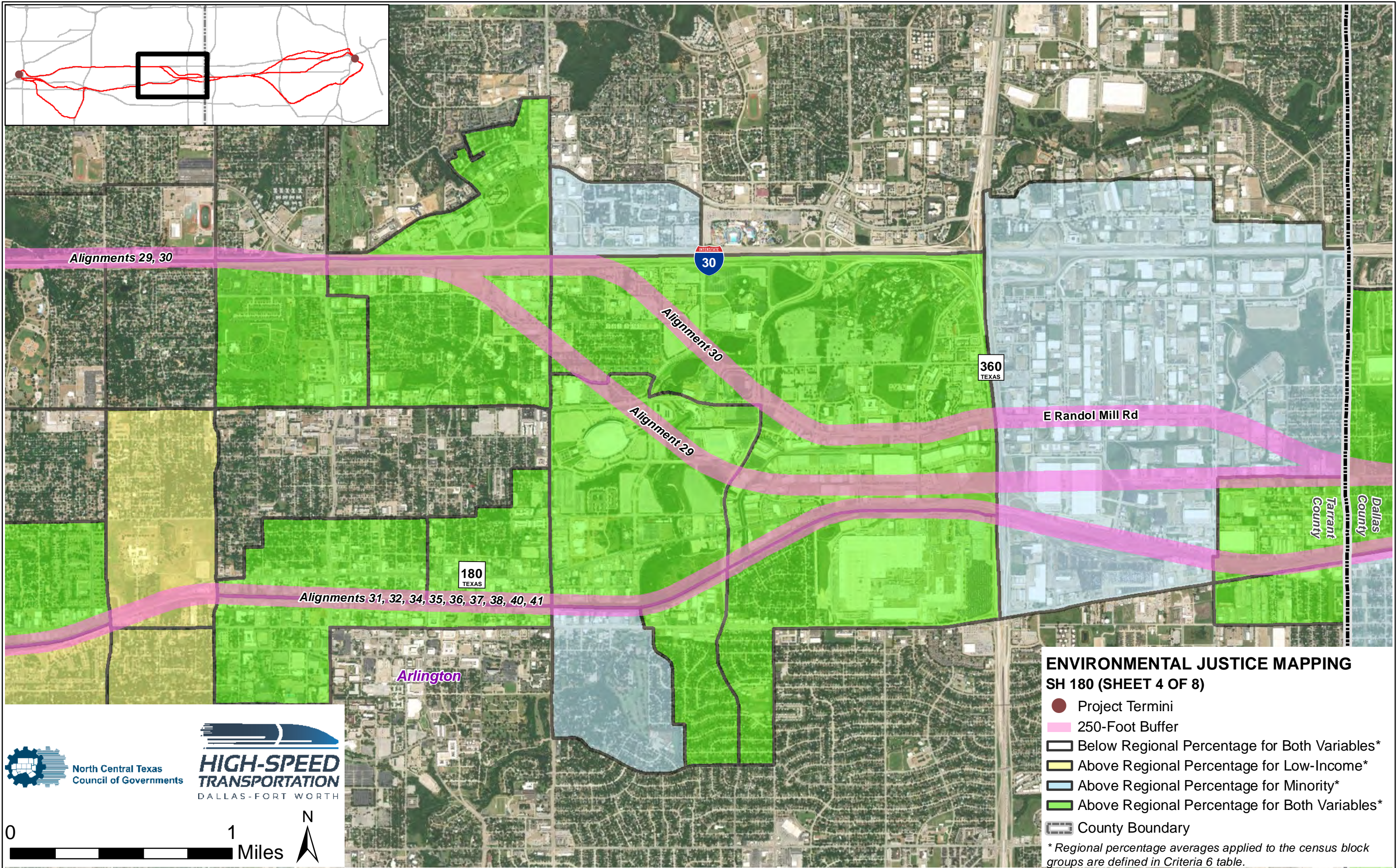

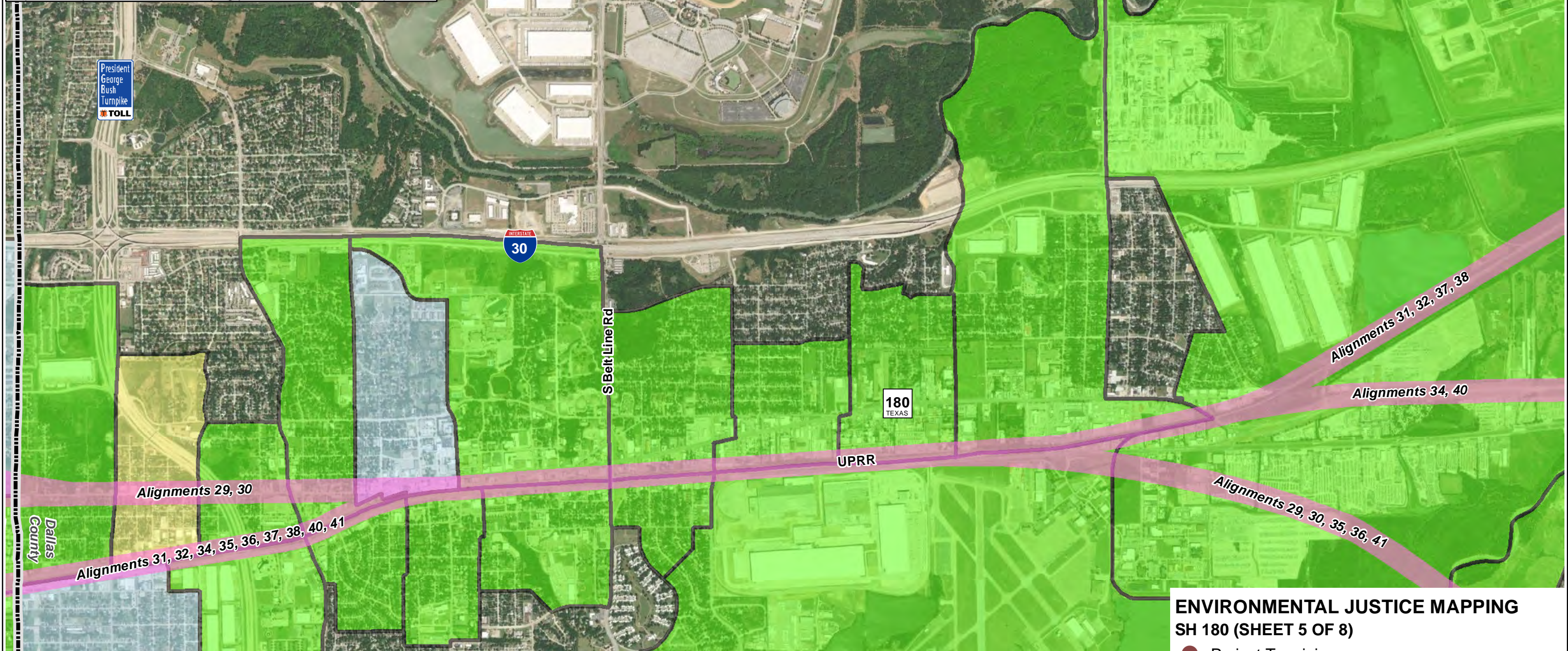
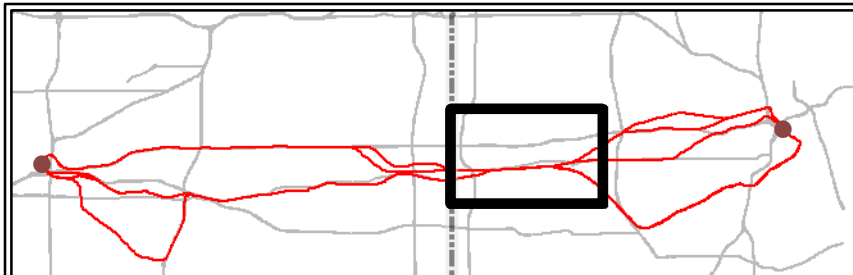



North Central Texas
Council of Governments



**HIGH-SPEED
TRANSPORTATION**
DALLAS-FORT WORTH



ENVIRONMENTAL JUSTICE MAPPING SH 180 (SHEET 5 OF 8)

- Project Termini
- 250-Foot Buffer
- Below Regional Percentage for Both Variables*
- Above Regional Percentage for Low-Income*
- Above Regional Percentage for Minority*
- Above Regional Percentage for Both Variables*
- ▬ County Boundary

* Regional percentage averages applied to the census block groups are defined in Criteria 6 table.

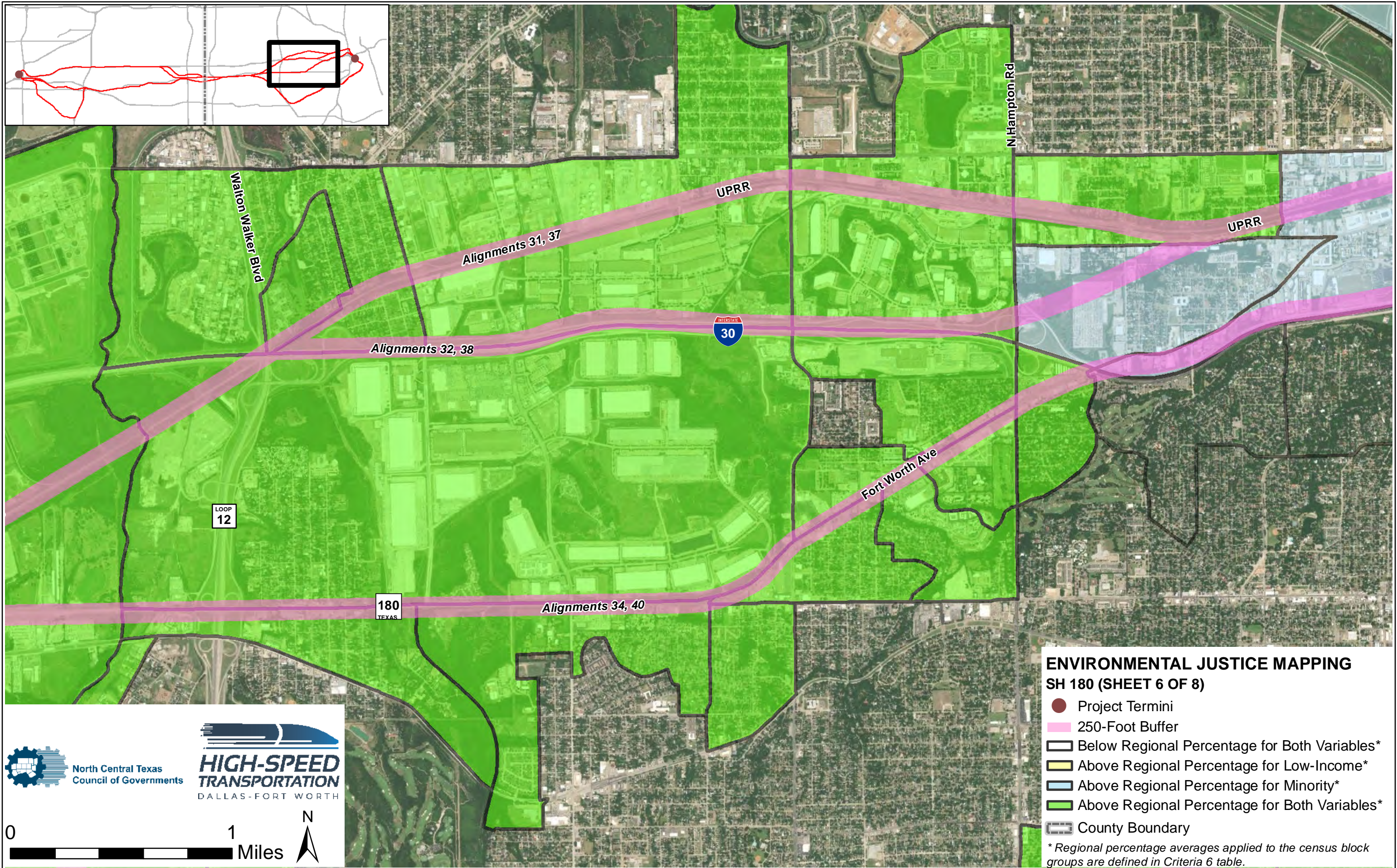

**ENVIRONMENTAL JUSTICE MAPPING
SH 180 (SHEET 6 OF 8)**

- Project Termini
- 250-Foot Buffer
- Below Regional Percentage for Both Variables*
- Above Regional Percentage for Low-Income*
- Above Regional Percentage for Minority*
- Above Regional Percentage for Both Variables*
- ▬ County Boundary

* Regional percentage averages applied to the census block groups are defined in Criteria 6 table.

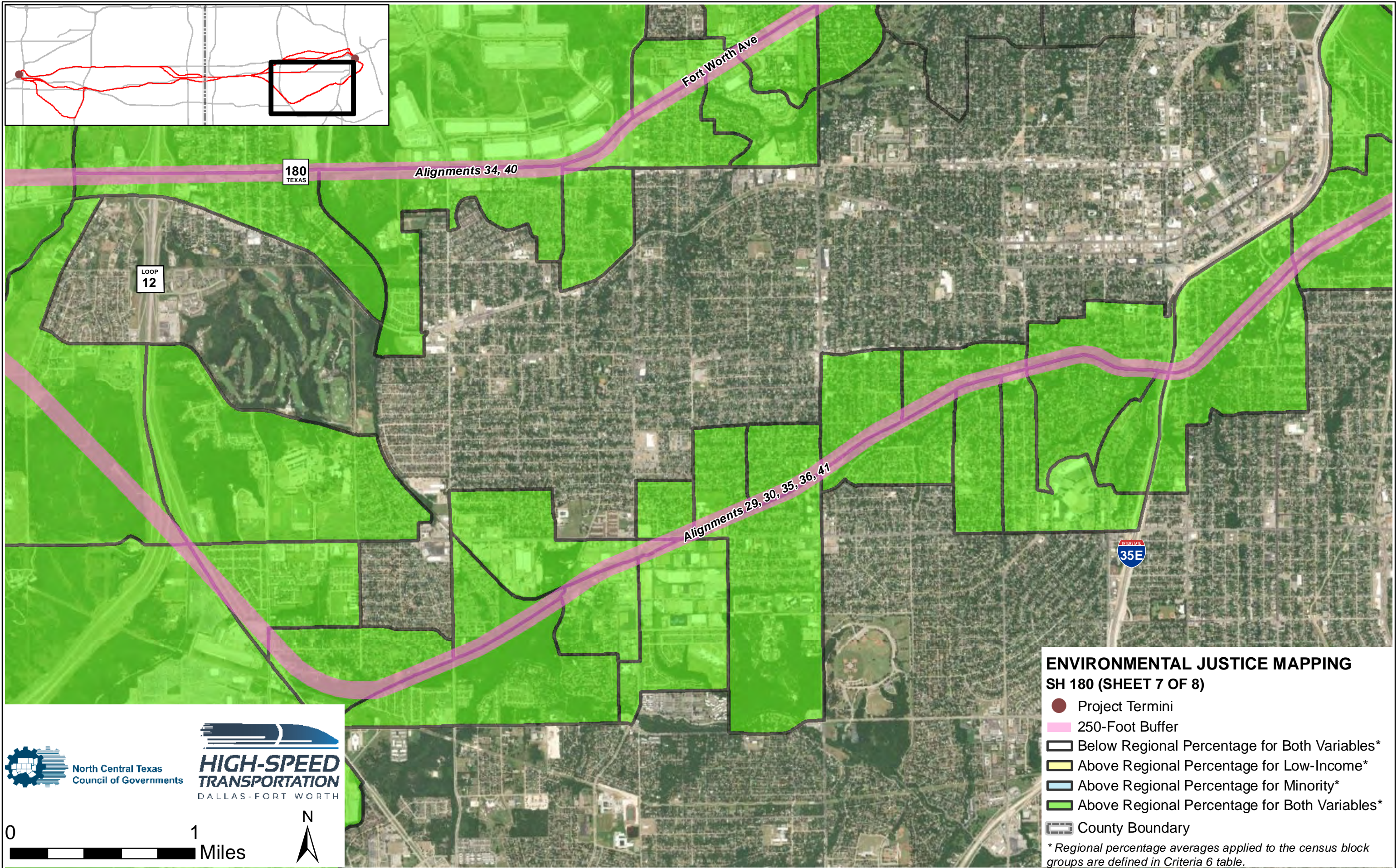

**ENVIRONMENTAL JUSTICE MAPPING
SH 180 (SHEET 7 OF 8)**

- Project Termini
- 250-Foot Buffer
- Below Regional Percentage for Both Variables*
- Above Regional Percentage for Low-Income*
- Above Regional Percentage for Minority*
- Above Regional Percentage for Both Variables*
- ▬ County Boundary

* Regional percentage averages applied to the census block groups are defined in Criteria 6 table.

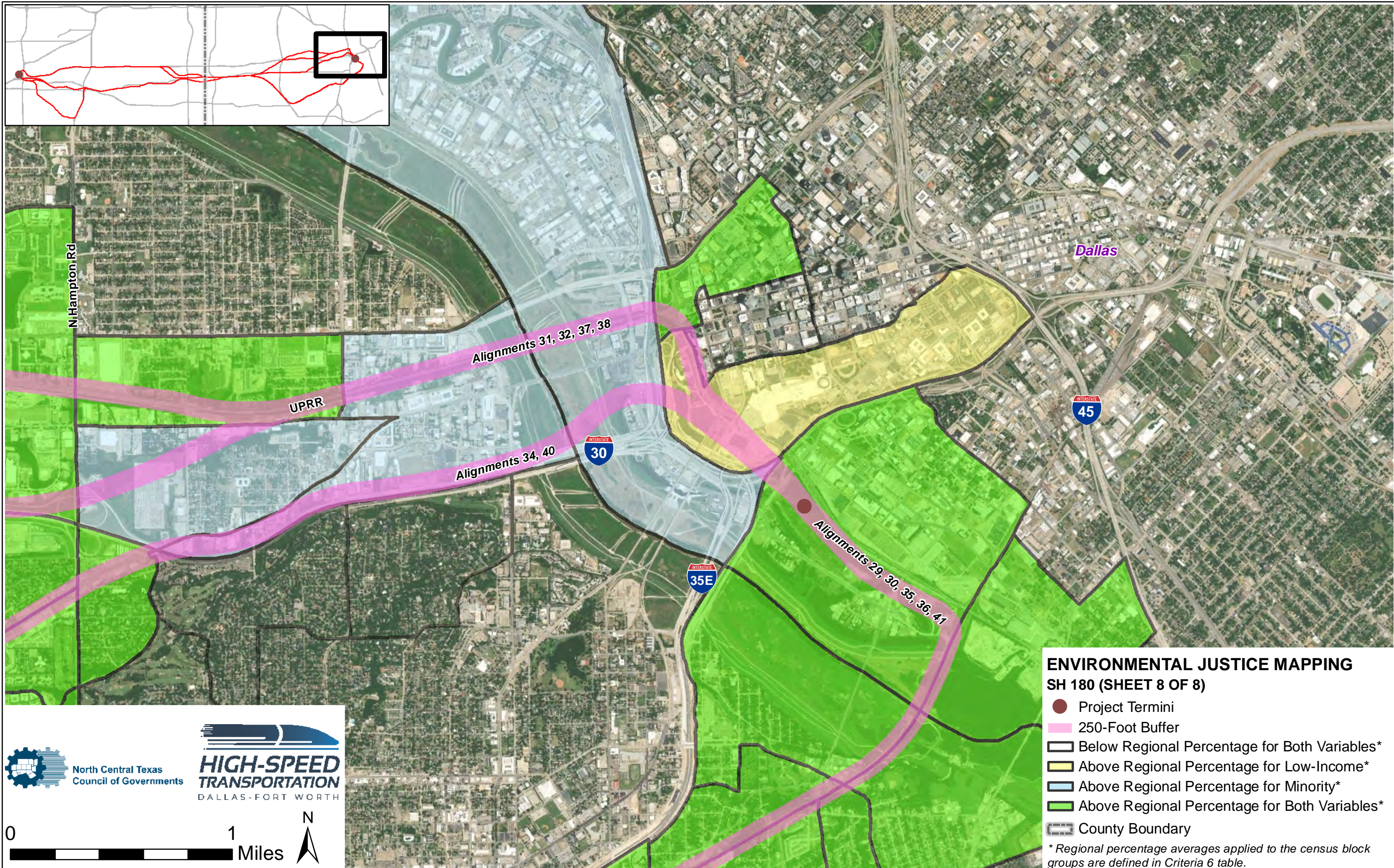
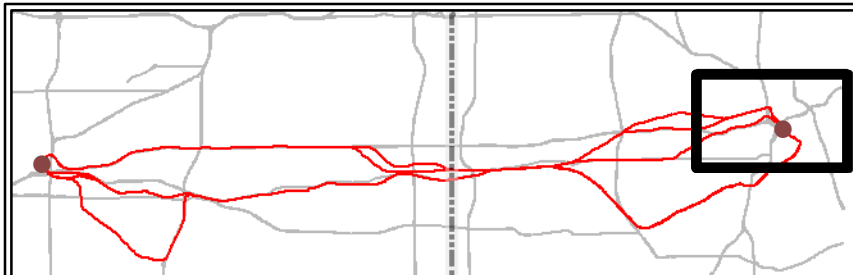



North Central Texas
Council of Governments





**HIGH-SPEED
TRANSPORTATION**
DALLAS-FORT WORTH





ENVIRONMENTAL JUSTICE MAPPING
SH 180 (SHEET 8 OF 8)

 Project Termini

 250-Foot Buffer

 Below Regional Percentage for Both Variables*

 Above Regional Percentage for Low-Income*

 Above Regional Percentage for Minority*

 Above Regional Percentage for Both Variables*

 County Boundary

* Regional percentage averages applied to the census block groups are defined in Criteria 6 table.

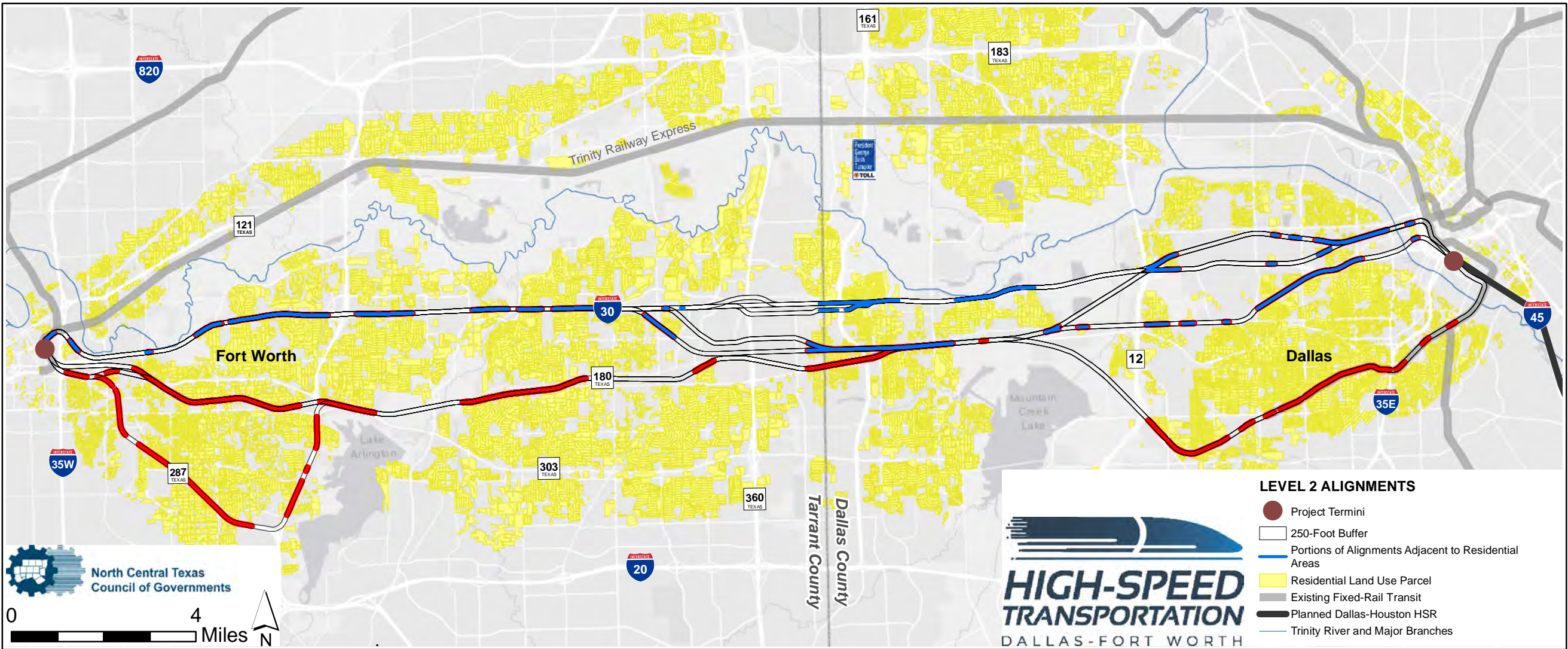

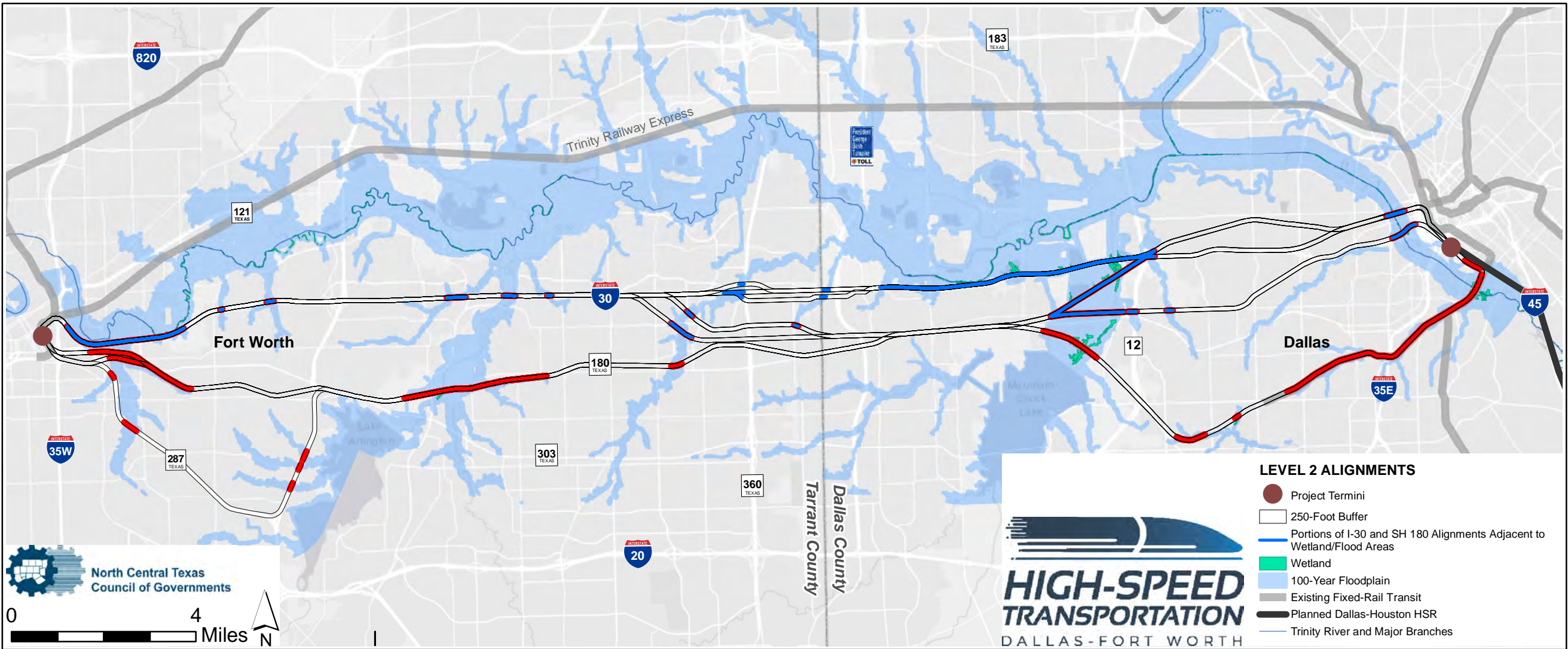

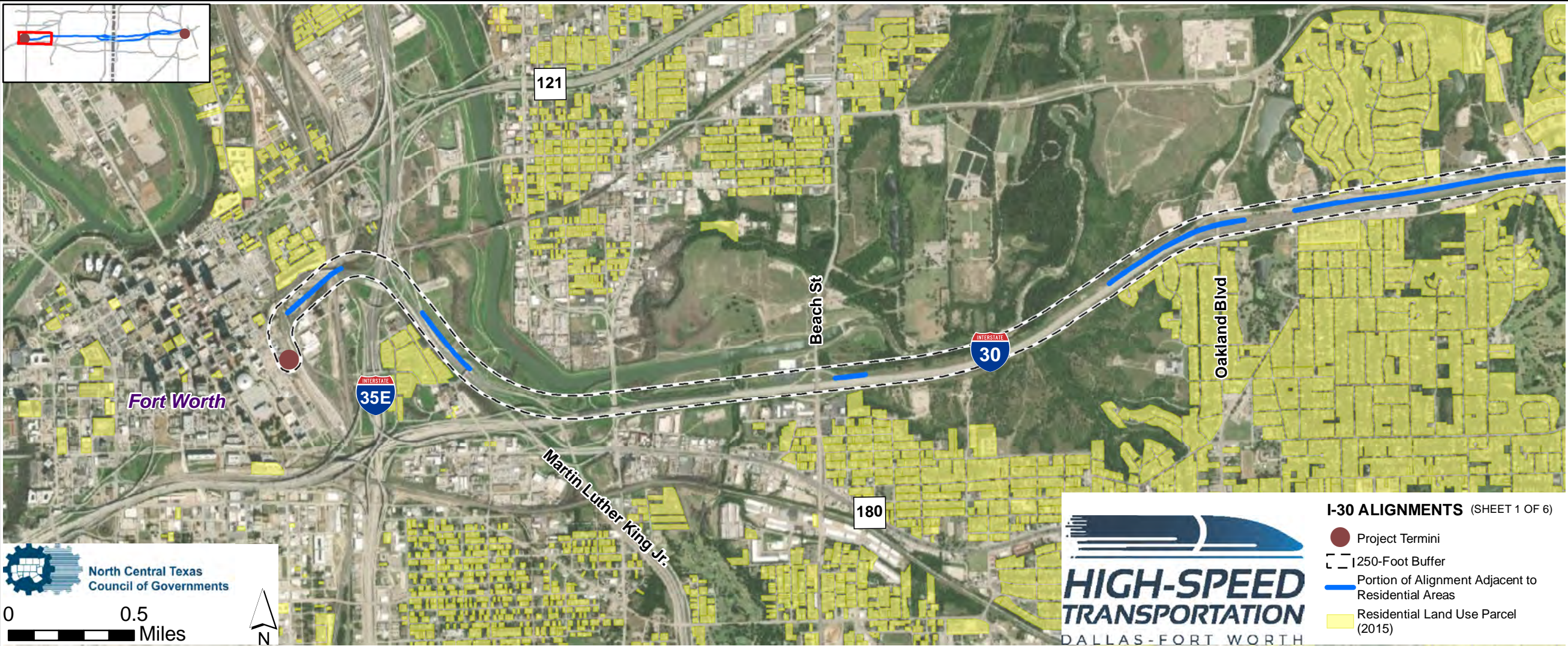





 North Central Texas
Council of Governments

0 0.5 Miles

N

**HIGH-SPEED
TRANSPORTATION**
DALLAS-FORT WORTH

I-30 ALIGNMENTS (SHEET 1 OF 6)

-  Project Termini
-  250-Foot Buffer
-  Portion of Alignment Adjacent to Residential Areas
-  Residential Land Use Parcel (2015)

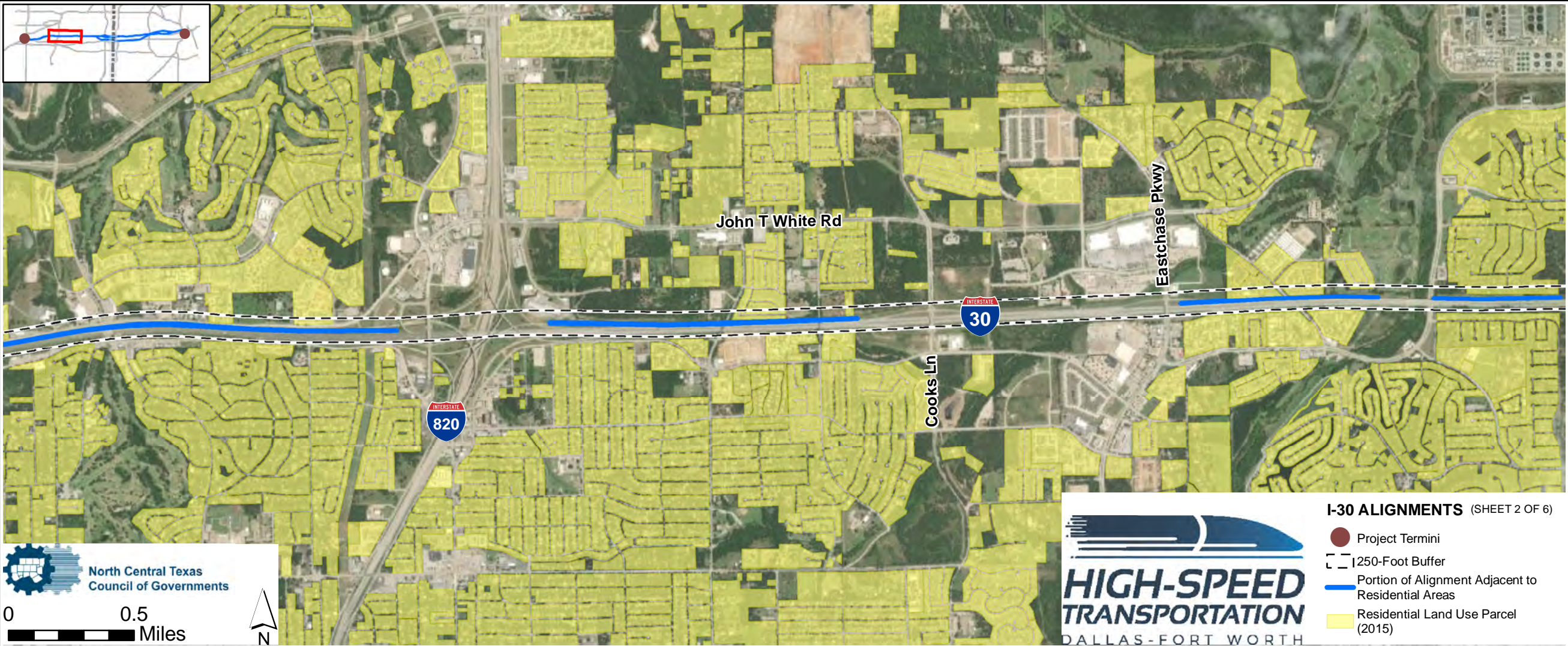





 North Central Texas
Council of Governments

0 0.5 Miles

N



I-30 ALIGNMENTS (SHEET 2 OF 6)

-  Project Termini
-  250-Foot Buffer
-  Portion of Alignment Adjacent to Residential Areas
-  Residential Land Use Parcel (2015)

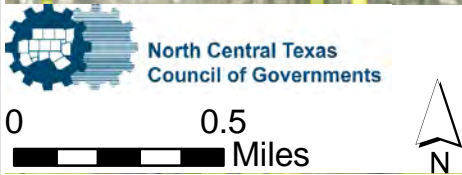

I-30 ALIGNMENTS (SHEET 3 OF 6)

- Project Termini
- - - 250-Foot Buffer
- Portion of Alignment Adjacent to Residential Areas
- Residential Land Use Parcel (2015)



President George Bush Turnpike
TOLL

INTERSTATE
30

N Belt Line Rd

180

UPRR

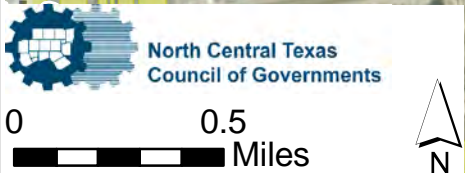

I-30 ALIGNMENTS (SHEET 4 OF 6)

- Project Termini
- 1250-Foot Buffer
- Portion of Alignment Adjacent to Residential Areas
- Residential Land Use Parcel (2015)

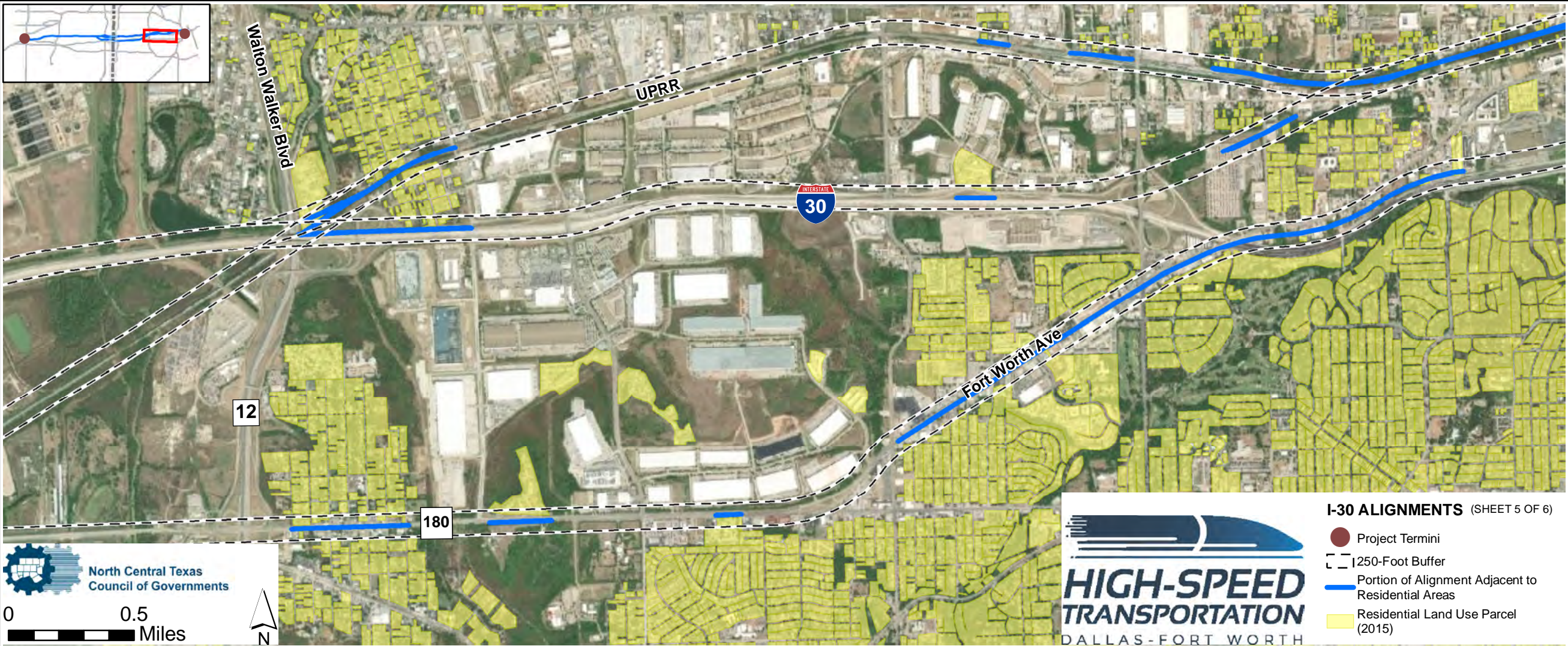





 North Central Texas
Council of Governments

0 0.5 Miles

N

**HIGH-SPEED
TRANSPORTATION**
DALLAS-FORT WORTH

I-30 ALIGNMENTS (SHEET 5 OF 6)

-  Project Termini
-  250-Foot Buffer
-  Portion of Alignment Adjacent to Residential Areas
-  Residential Land Use Parcel (2015)

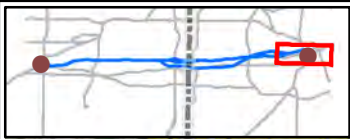

N Hampton Rd

UPRR

INTERSTATE
30

INTERSTATE
35

INTERSTATE
45





0 0.5 Miles

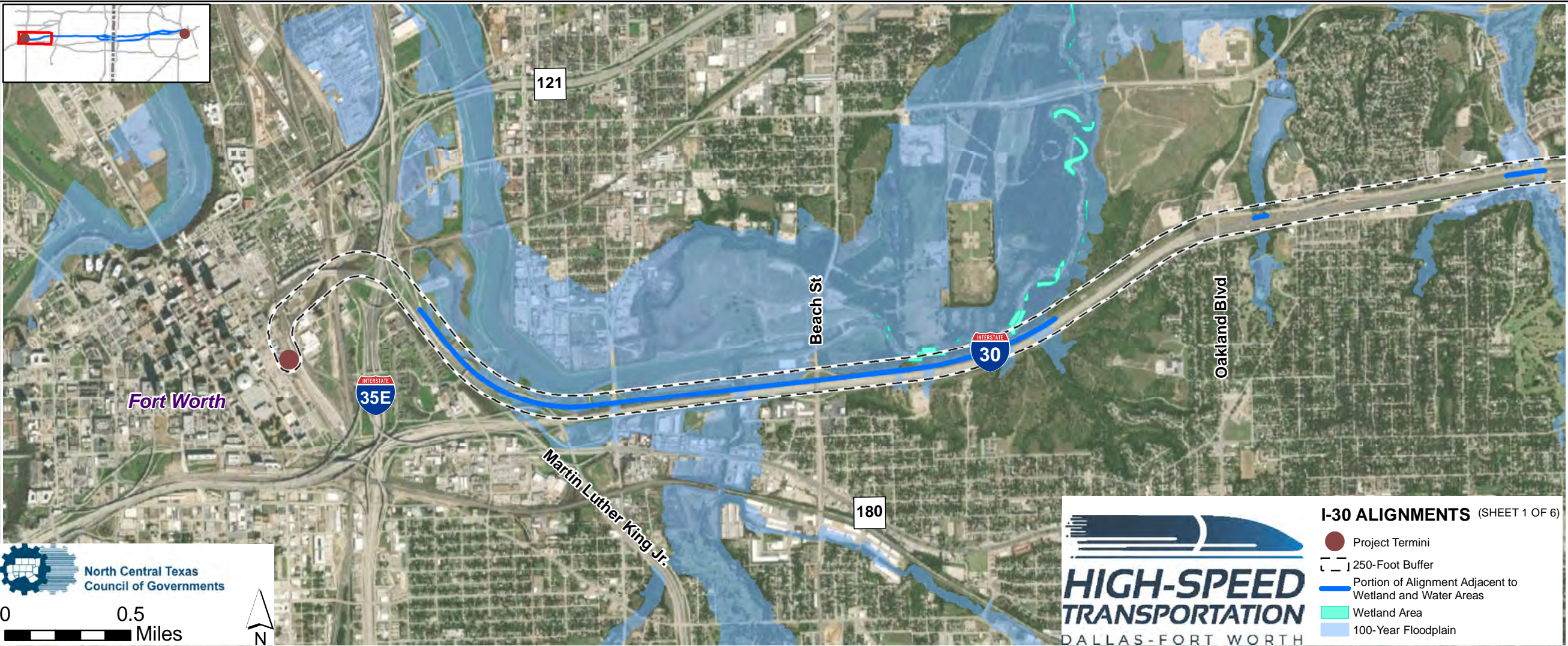

I-30 ALIGNMENTS (SHEET 6 OF 6)

- Project Termini
- 250-Foot Buffer
- Portion of Alignment Adjacent to Residential Areas
- Residential Land Use Parcel (2015)





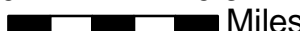

North Central Texas
Council of Governments

0 0.5 Miles









N



**HIGH-SPEED
TRANSPORTATION**
DALLAS-FORT WORTH

I-30 ALIGNMENTS (SHEET 1 OF 6)

-  Project Termini
-  250-Foot Buffer
-  Portion of Alignment Adjacent to Wetland and Water Areas
-  Wetland Area
-  100-Year Floodplain

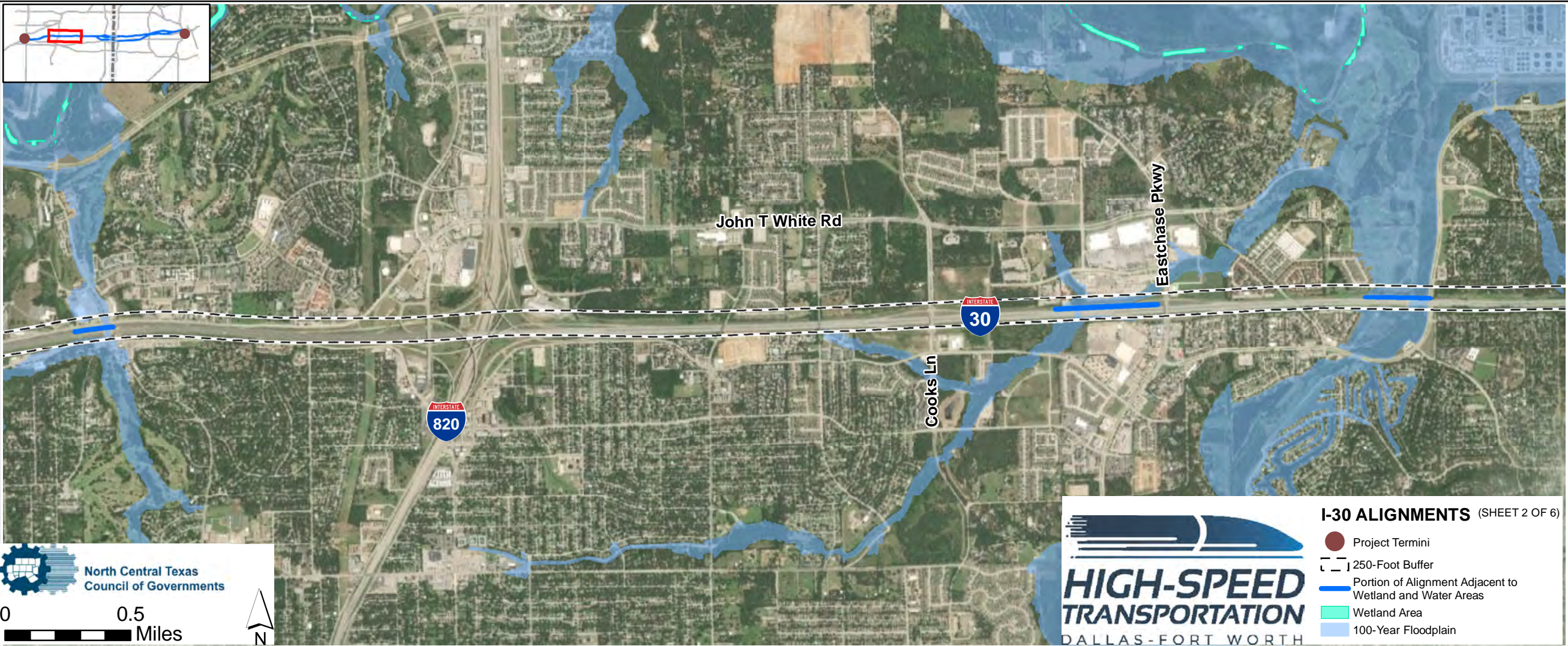





 North Central Texas
Council of Governments

0 0.5 Miles

N



- I-30 ALIGNMENTS** (SHEET 2 OF 6)
-  Project Termini
 -  250-Foot Buffer
 -  Portion of Alignment Adjacent to Wetland and Water Areas
 -  Wetland Area
 -  100-Year Floodplain

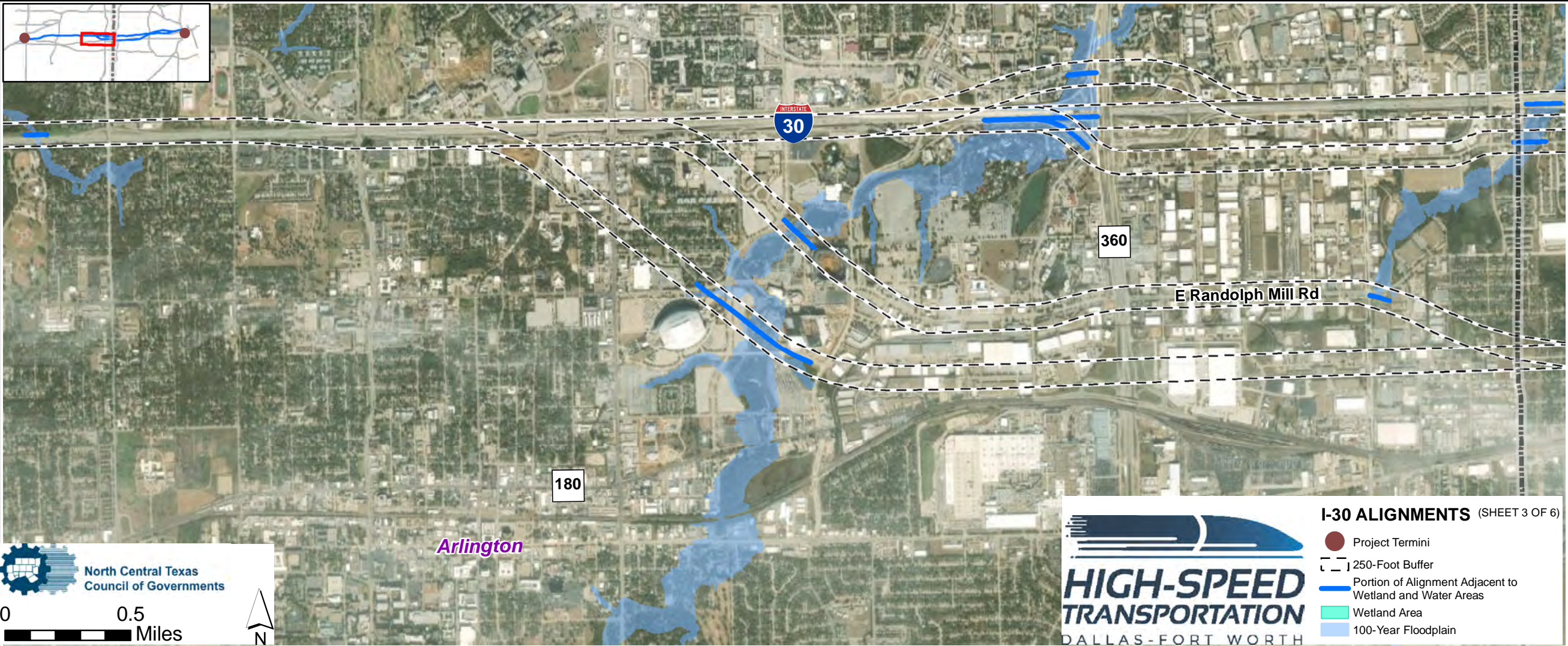





 North Central Texas
Council of Governments

0 0.5 Miles

N

**HIGH-SPEED
TRANSPORTATION**
DALLAS-FORT WORTH

I-30 ALIGNMENTS (SHEET 3 OF 6)

-  Project Termini
-  250-Foot Buffer
-  Portion of Alignment Adjacent to Wetland and Water Areas
-  Wetland Area
-  100-Year Floodplain



President
George
Bush
Turnpike
TOLL

INTERSTATE
30

N Belt Line Rd

180

UPRR



North Central Texas
Council of Governments

0 0.5 Miles









N



**HIGH-SPEED
TRANSPORTATION**
DALLAS-FORT WORTH

I-30 ALIGNMENTS (SHEET 4 OF 6)

-  Project Termini
-  250-Foot Buffer
-  Portion of Alignment Adjacent to Wetland and Water Areas
-  Wetland Area
-  100-Year Floodplain



Walton Walker Blvd

UPRR

INTERSTATE
30

Fort Worth Ave

12

180



North Central Texas
Council of Governments

0 0.5
Miles



I-30 ALIGNMENTS (SHEET 5 OF 6)

- Project Termini
- 250-Foot Buffer
- Portion of Alignment Adjacent to Wetland and Water Areas
- Wetland Area
- 100-Year Floodplain



N Hampton Rd

UPRR

INTERSTATE
30

INTERSTATE
35

INTERSTATE
45



North Central Texas
Council of Governments

0 0.5
Miles





**HIGH-SPEED
TRANSPORTATION**
DALLAS-FORT WORTH



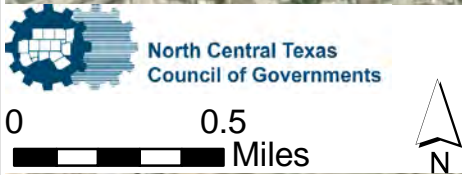
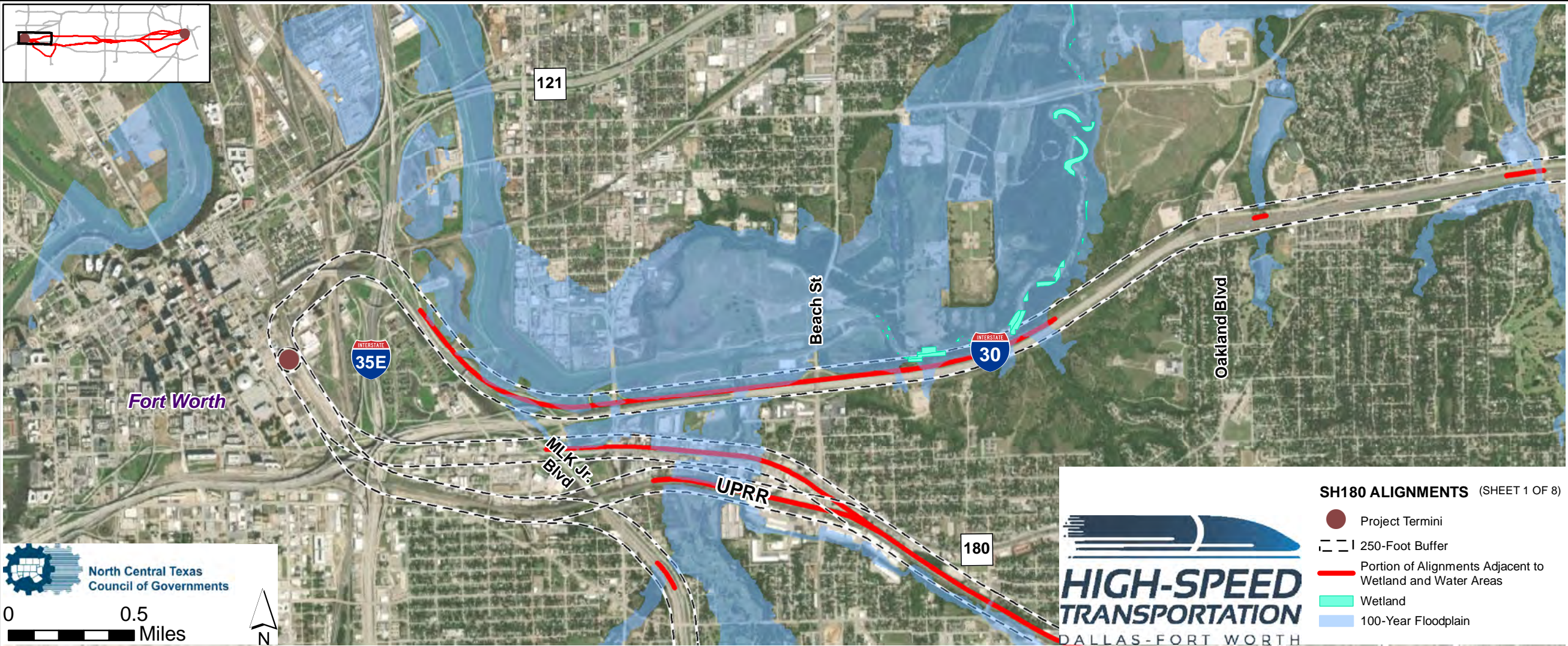
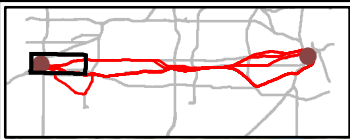

- I-30 ALIGNMENTS** (SHEET 6 OF 6)
-  Project Termini
 -  250-Foot Buffer
 -  Portion of Alignment Adjacent to Wetland and Water Areas
 -  Wetland Area
 -  100-Year Floodplain







**HIGH-SPEED
TRANSPORTATION**
DALLAS-FORT WORTH

SH180 ALIGNMENTS (SHEET 1 OF 8)

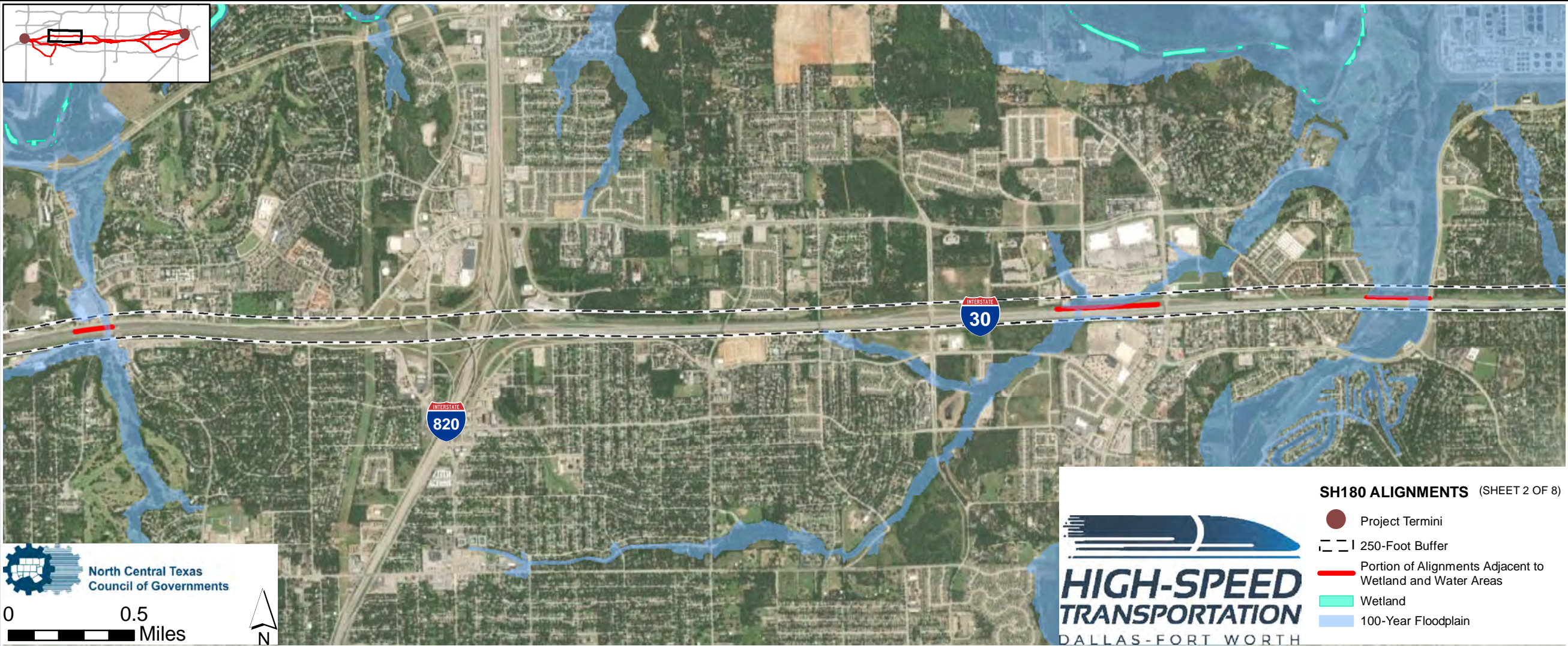
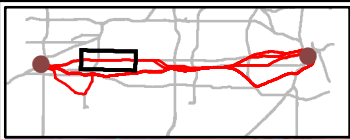
-  Project Termini
-  250-Foot Buffer
-  Portion of Alignments Adjacent to Wetland and Water Areas
-  Wetland
-  100-Year Floodplain





 North Central Texas
Council of Governments

0 0.5
Miles

N

SH180 ALIGNMENTS (SHEET 2 OF 8)

 Project Termini

 250-Foot Buffer

 Portion of Alignments Adjacent to Wetland and Water Areas

 Wetland

 100-Year Floodplain

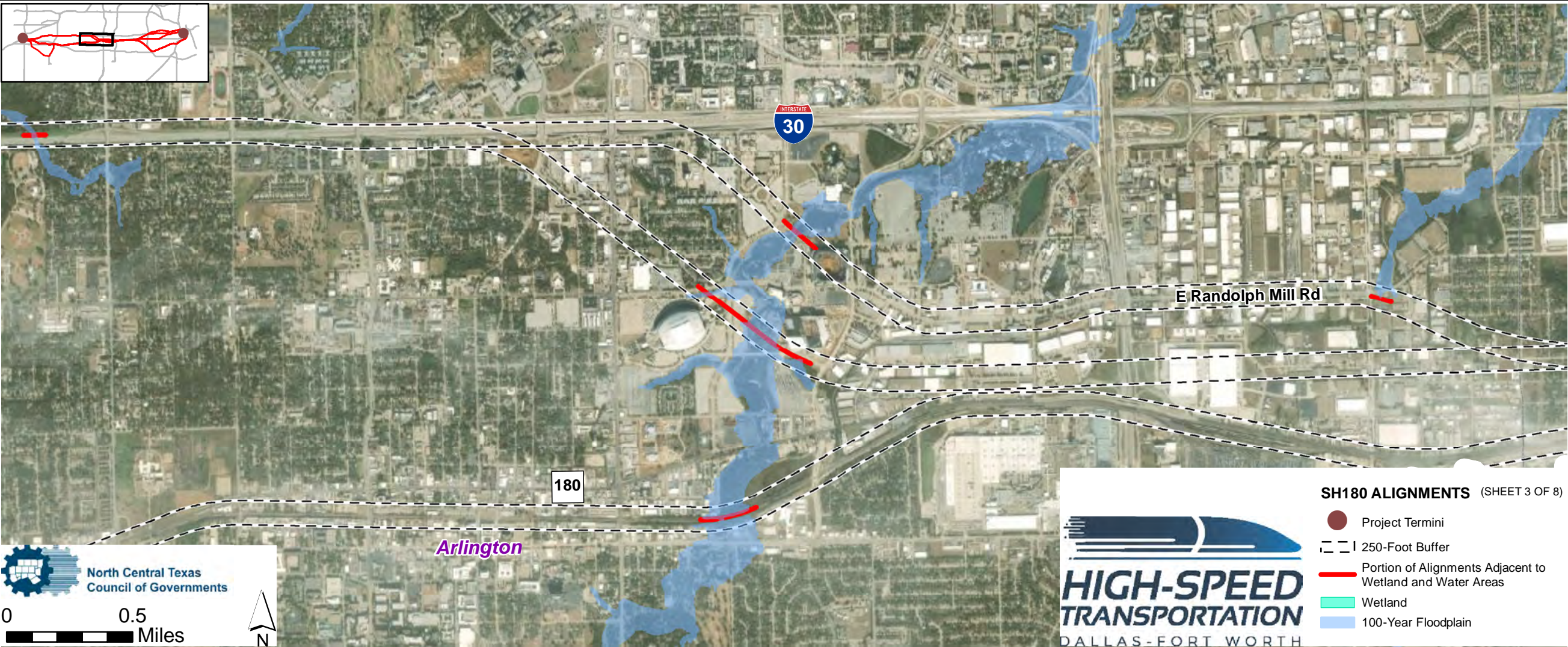
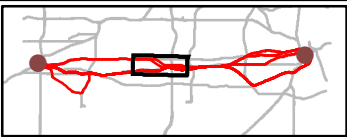

**HIGH-SPEED
TRANSPORTATION**
DALLAS-FORT WORTH







 North Central Texas
Council of Governments

0 0.5 Miles

N

**HIGH-SPEED
TRANSPORTATION**
DALLAS-FORT WORTH

SH180 ALIGNMENTS (SHEET 3 OF 8)

-  Project Termini
-  250-Foot Buffer
-  Portion of Alignments Adjacent to Wetland and Water Areas
-  Wetland
-  100-Year Floodplain

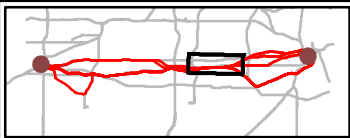

President
George
Bush
Turnpike
TOLL

INTERSTATE
30

N Belt Line Rd

180

UPRR



North Central Texas
Council of Governments

0 0.5
Miles







N



**HIGH-SPEED
TRANSPORTATION**
DALLAS-FORT WORTH

SH180 ALIGNMENTS (SHEET 4 OF 8)

-  Project Termini
-  250-Foot Buffer
-  Portion of Alignments Adjacent to Wetland and Water Areas
-  Wetland
-  100-Year Floodplain

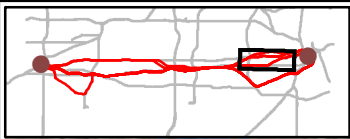

Walton Walker Blvd

UPRR

INTERSTATE
30

Fort Worth Ave

12





180



0 0.5 Miles



SH180 ALIGNMENTS (SHEET 5 OF 8)

-  Project Termini
-  250-Foot Buffer
-  Portion of Alignments Adjacent to Wetland and Water Areas
-  Wetland
-  100-Year Floodplain

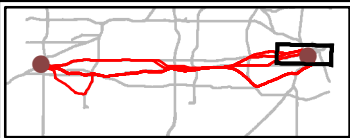

N Hampton Rd

UPRR

INTERSTATE
30

INTERSTATE
35



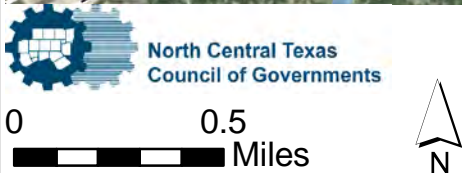

INTERSTATE
45



0 0.5 Miles



SH180 ALIGNMENTS (SHEET 6 OF 8)

-  Project Termini
-  250-Foot Buffer
-  Portion of Alignments Adjacent to Wetland and Water Areas
-  Wetland
-  100-Year Floodplain



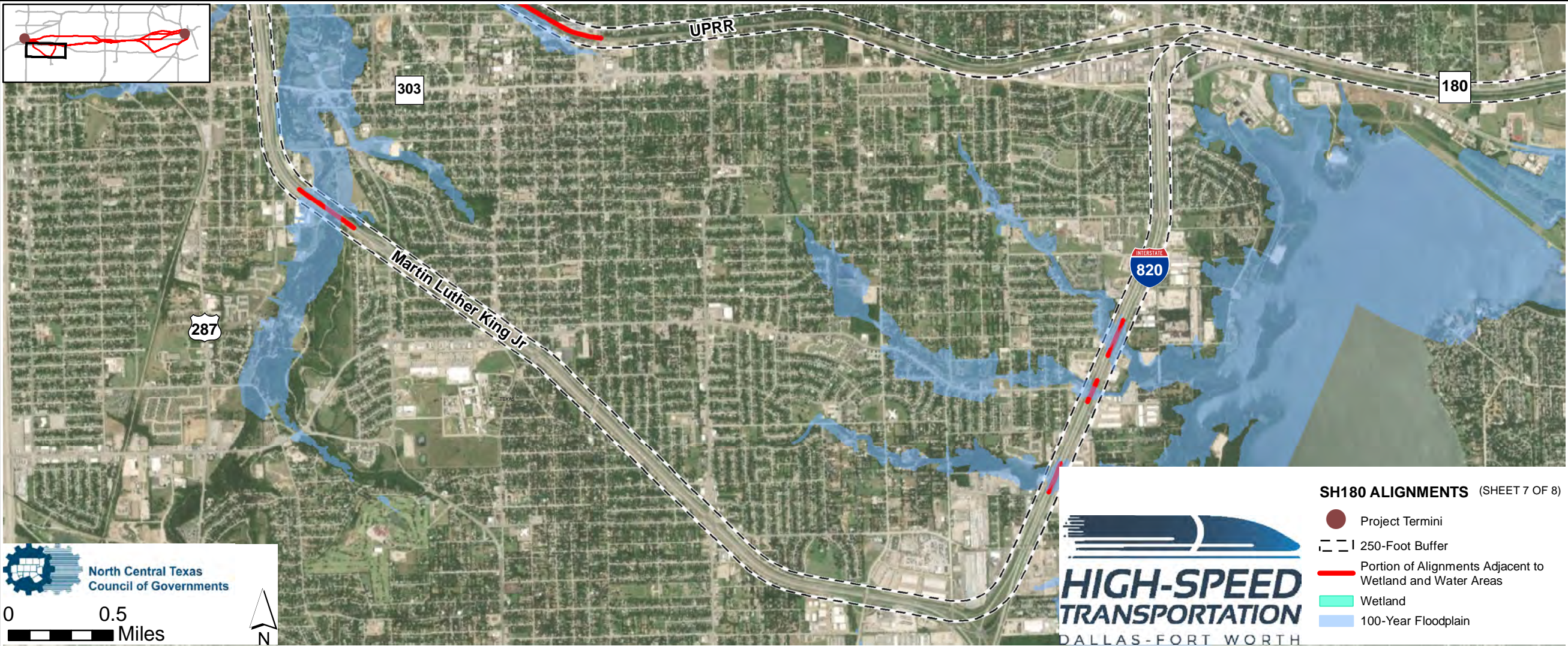
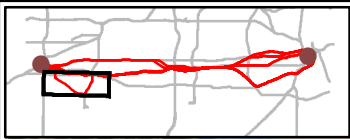



North Central Texas
Council of Governments





0 0.5
Miles





N

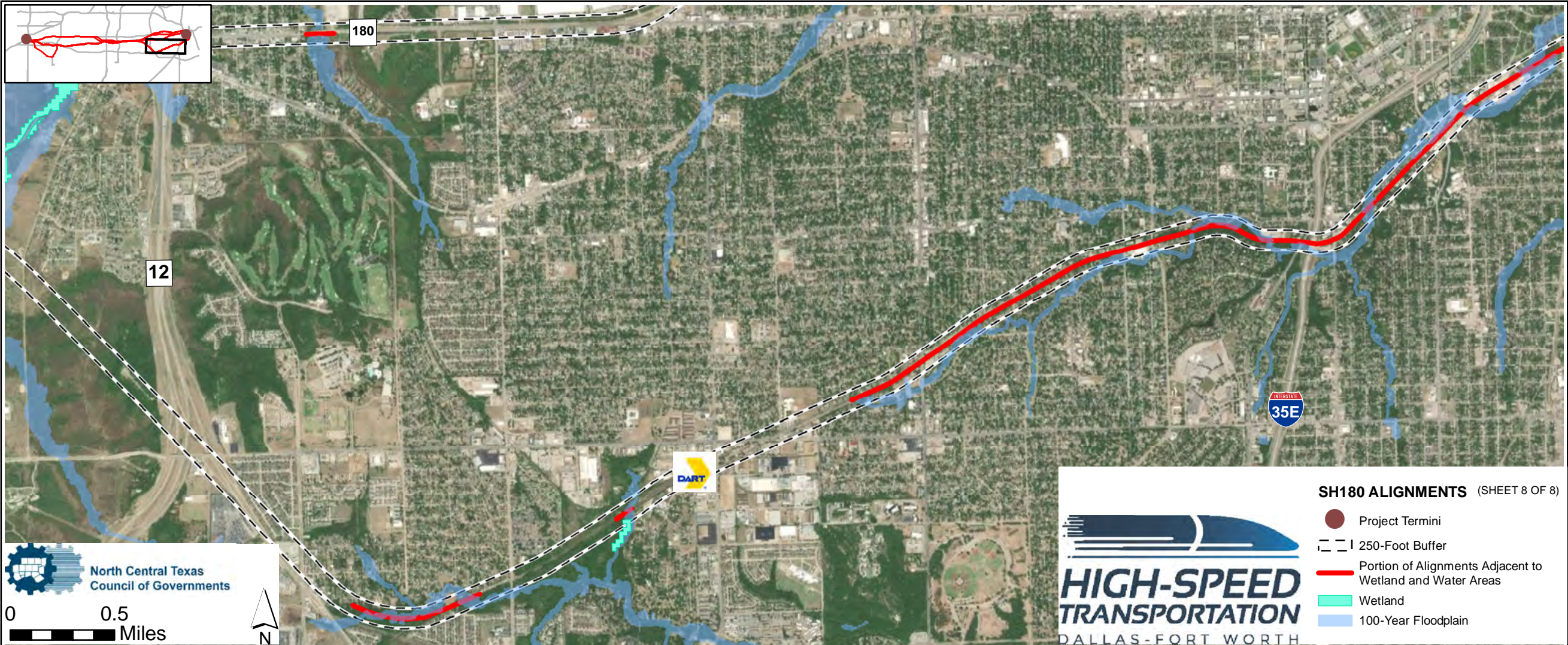
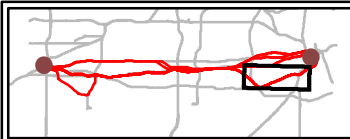

SH180 ALIGNMENTS (SHEET 7 OF 8)

-  Project Termini
-  250-Foot Buffer
-  Portion of Alignments Adjacent to Wetland and Water Areas
-  Wetland
-  100-Year Floodplain







 North Central Texas
Council of Governments

0 0.5
Miles

N

**HIGH-SPEED
TRANSPORTATION**
DALLAS-FORT WORTH

SH180 ALIGNMENTS (SHEET 8 OF 8)

-  Project Termini
-  250-Foot Buffer
-  Portion of Alignments Adjacent to Wetland and Water Areas
-  Wetland
-  100-Year Floodplain

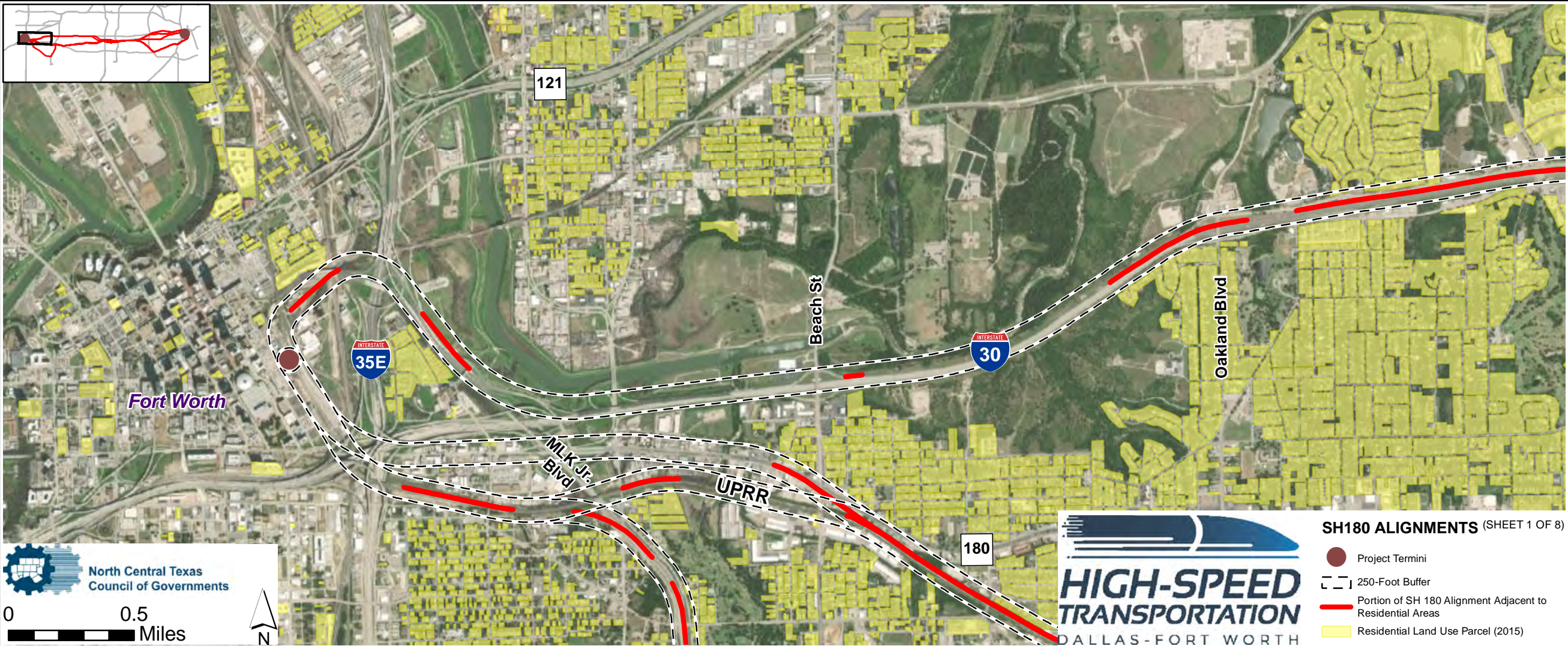
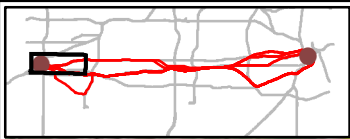





 North Central Texas
Council of Governments

0 0.5
Miles

N



SH180 ALIGNMENTS (SHEET 1 OF 8)

-  Project Termini
-  250-Foot Buffer
-  Portion of SH 180 Alignment Adjacent to Residential Areas
-  Residential Land Use Parcel (2015)

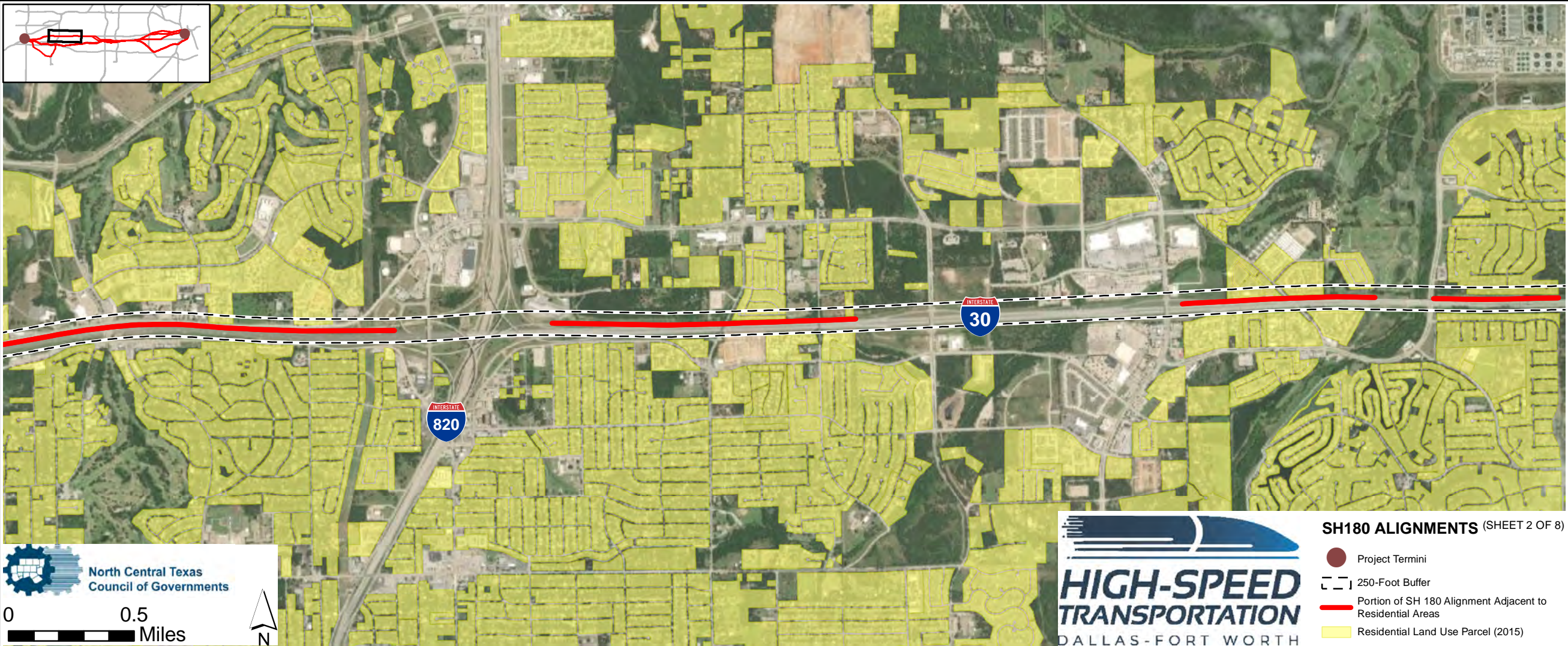
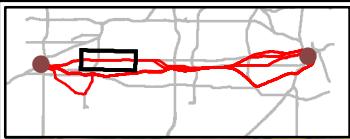





 North Central Texas
Council of Governments

0 0.5
Miles

N

**HIGH-SPEED
TRANSPORTATION**
DALLAS-FORT WORTH

SH180 ALIGNMENTS (SHEET 2 OF 8)

-  Project Termini
-  250-Foot Buffer
-  Portion of SH 180 Alignment Adjacent to Residential Areas
-  Residential Land Use Parcel (2015)

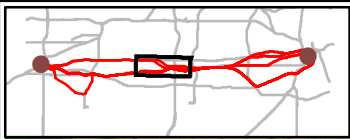





 North Central Texas
Council of Governments

0 0.5 Miles

N



SH180 ALIGNMENTS (SHEET 3 OF 8)

-  Project Termini
-  250-Foot Buffer
-  Portion of SH 180 Alignment Adjacent to Residential Areas
-  Residential Land Use Parcel (2015)

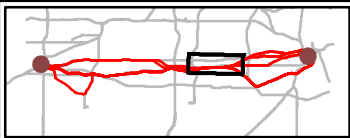

President George Bush Turnpike
TOLL

INTERSTATE
30

N Belt Line Rd

180

UPRR

Dallas County

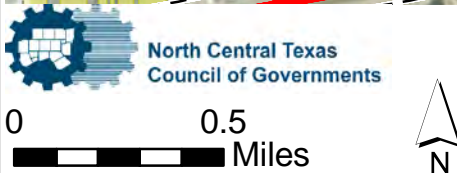

SH180 ALIGNMENTS (SHEET 4 OF 8)

- Project Termini
- 250-Foot Buffer
- Portion of SH 180 Alignment Adjacent to Residential Areas
- Residential Land Use Parcel (2015)

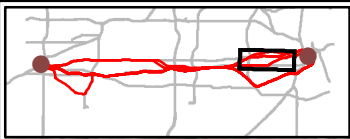

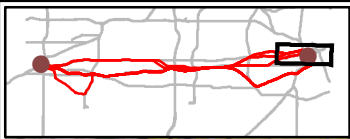

N Hampton Rd

UPRR

INTERSTATE
30

INTERSTATE
35





INTERSTATE
45





0 0.5 Miles

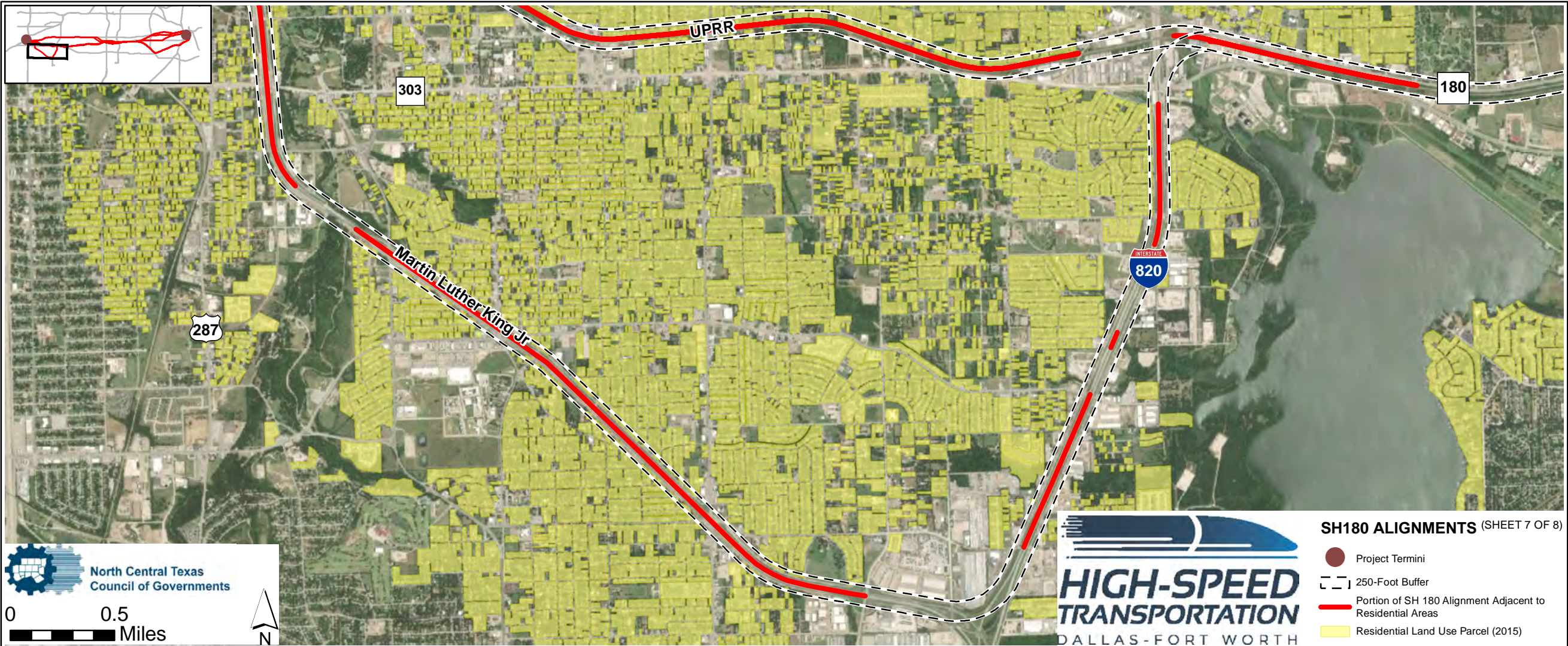
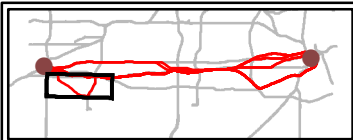

SH180 ALIGNMENTS (SHEET 6 OF 8)

-  Project Termini
-  250-Foot Buffer
-  Portion of SH 180 Alignment Adjacent to Residential Areas
-  Residential Land Use Parcel (2015)







 North Central Texas
Council of Governments

0 0.5
Miles

N



SH180 ALIGNMENTS (SHEET 7 OF 8)

-  Project Termini
-  250-Foot Buffer
-  Portion of SH 180 Alignment Adjacent to Residential Areas
-  Residential Land Use Parcel (2015)

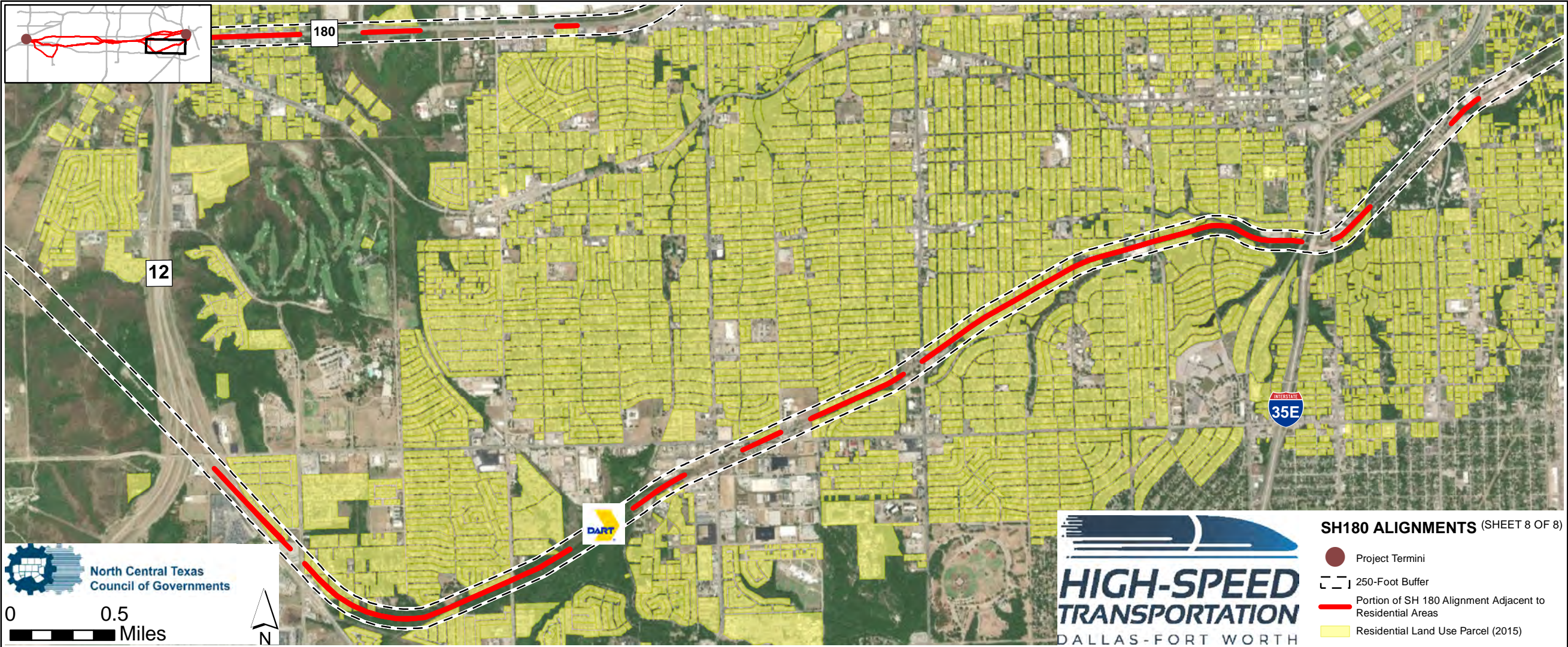

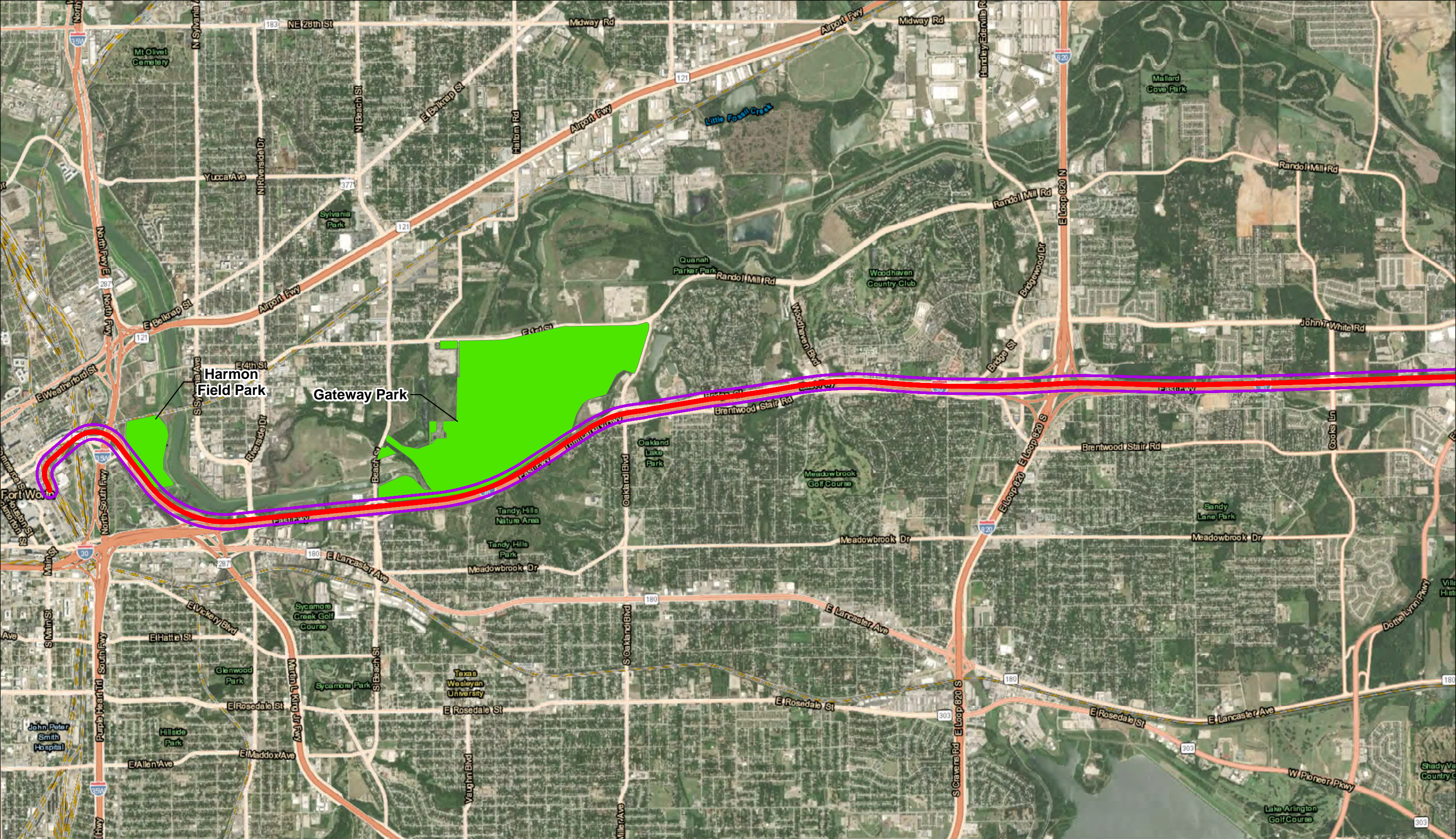

I-30 Alignment

Park

250ft Buffer

N

0

1

2

km

0

0.75

1.5

mi

Source: 2019 ESRI World Imagery

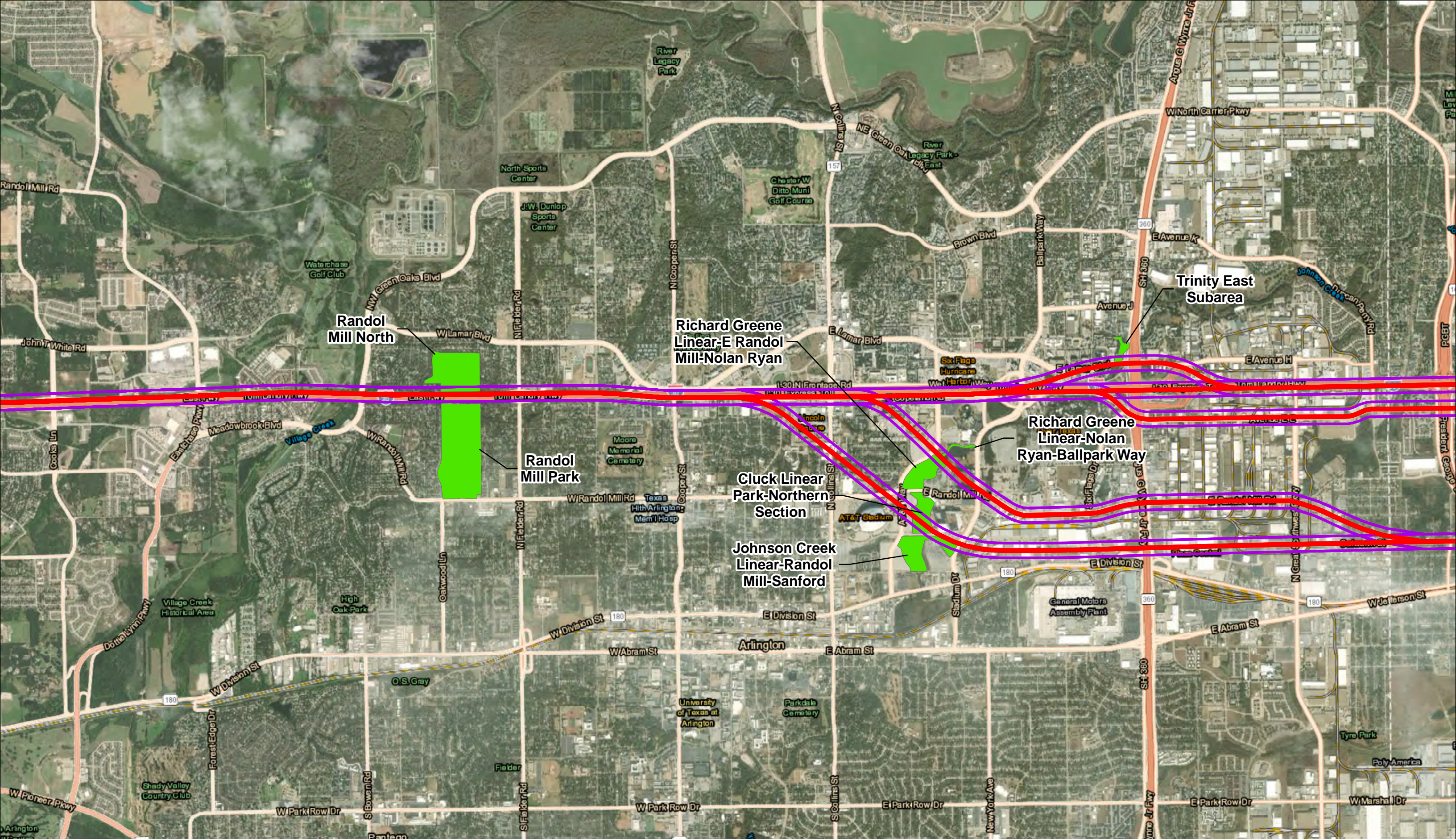

I-30 Alignment

Park

250ft Buffer

N

0

1

2

km

0

0.75

1.5

mi

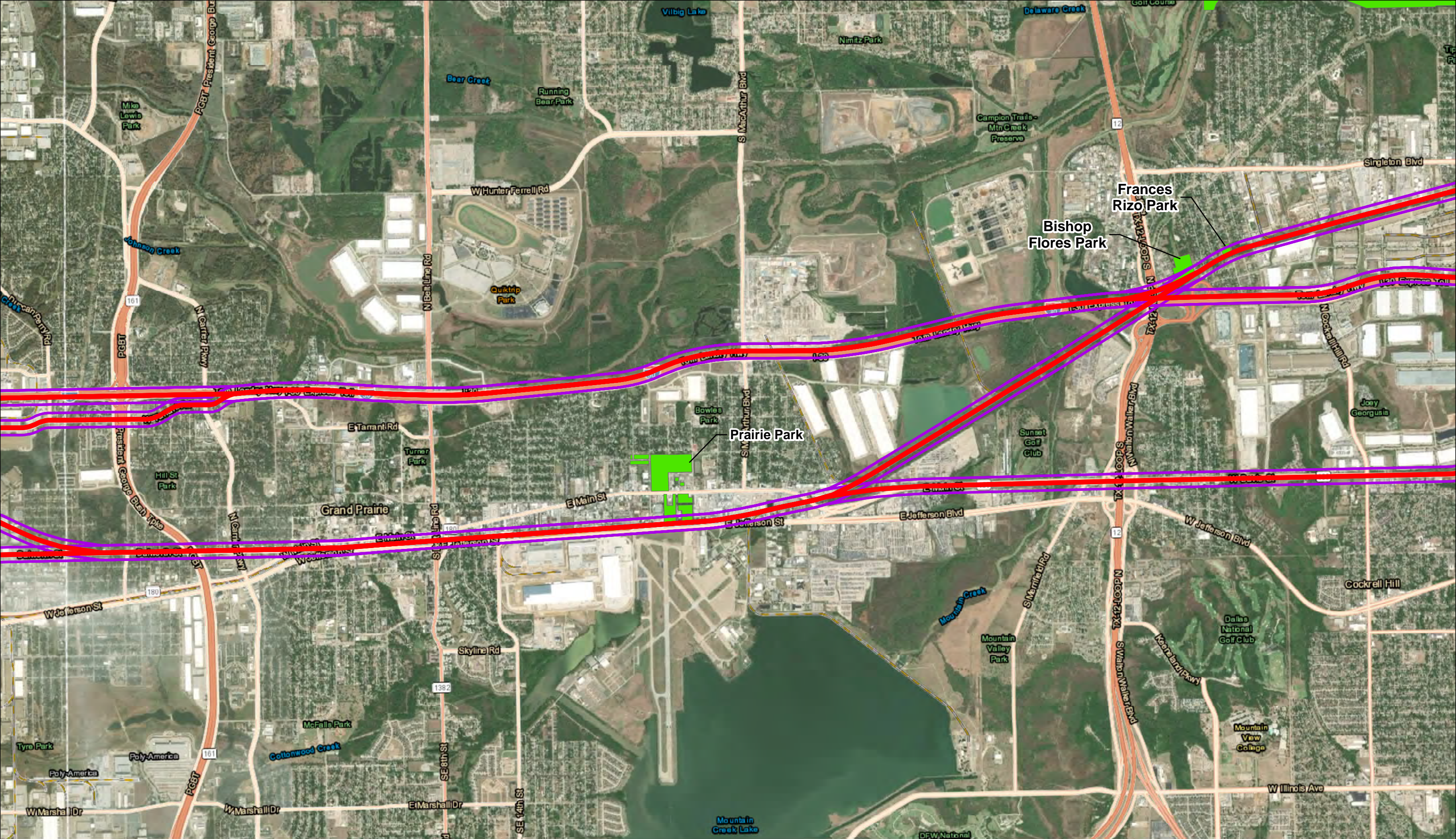

I-30 Alignment

Park

250ft Buffer

N

0

1

2

km

0

0.75

1.5

mi

Document Path: S:\EComm\Projects\099 HNTB\099-010-20N DFW High Speed Rail Connections\GIS\projects\Parks I-30.mxd

Source: 2019 ESRI World Imagery

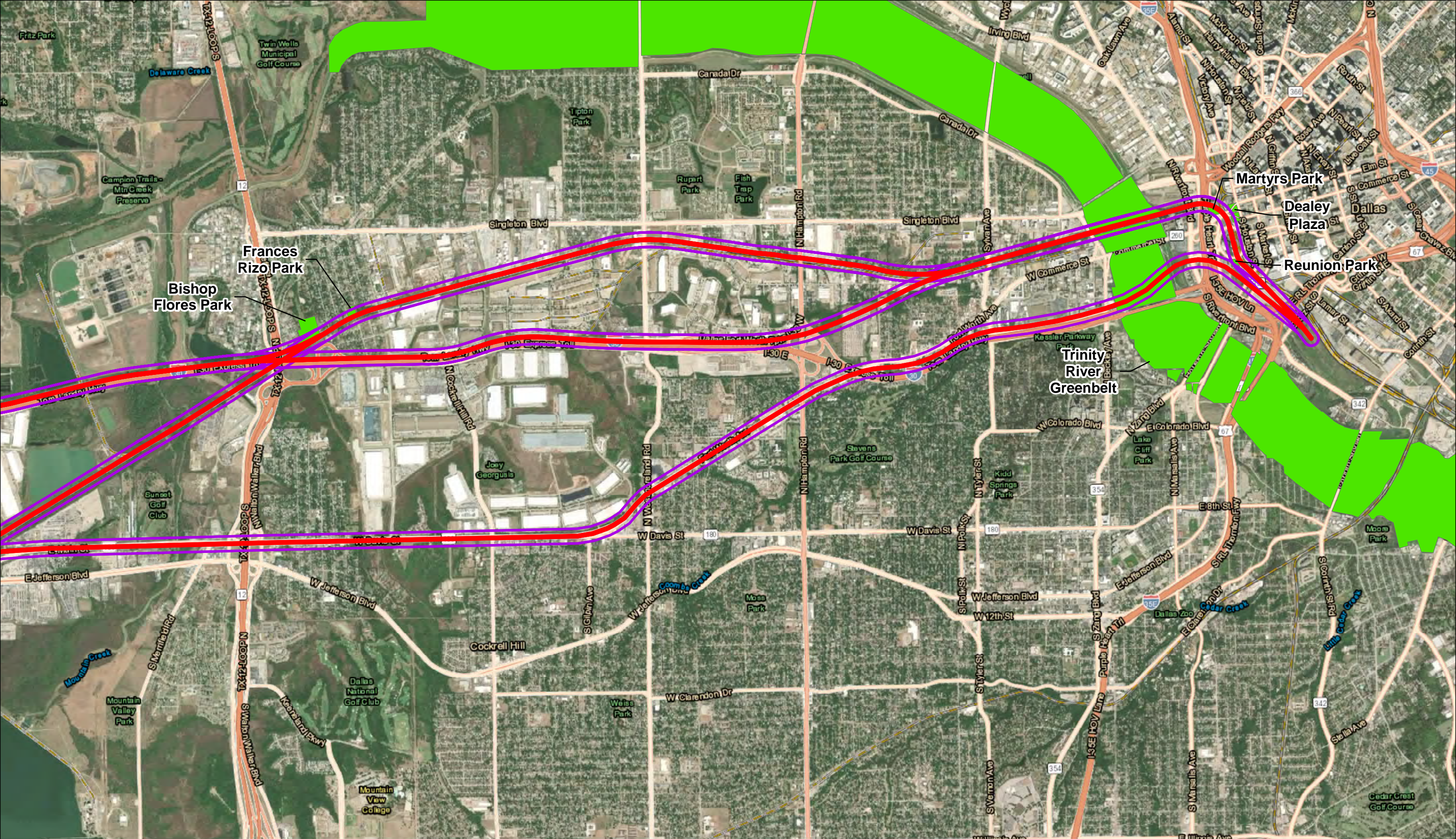

I-30 Alignment

Park

250ft Buffer

N

0

1

2

km

0

0.75

1.5

mi

Source: 2019 ESRI World Imagery

Document Path: S:\EComm\Projects\099 HNTB\099-010-20N DFW High Speed Rail Connections\GIS\projects\Parks I-30.mxd

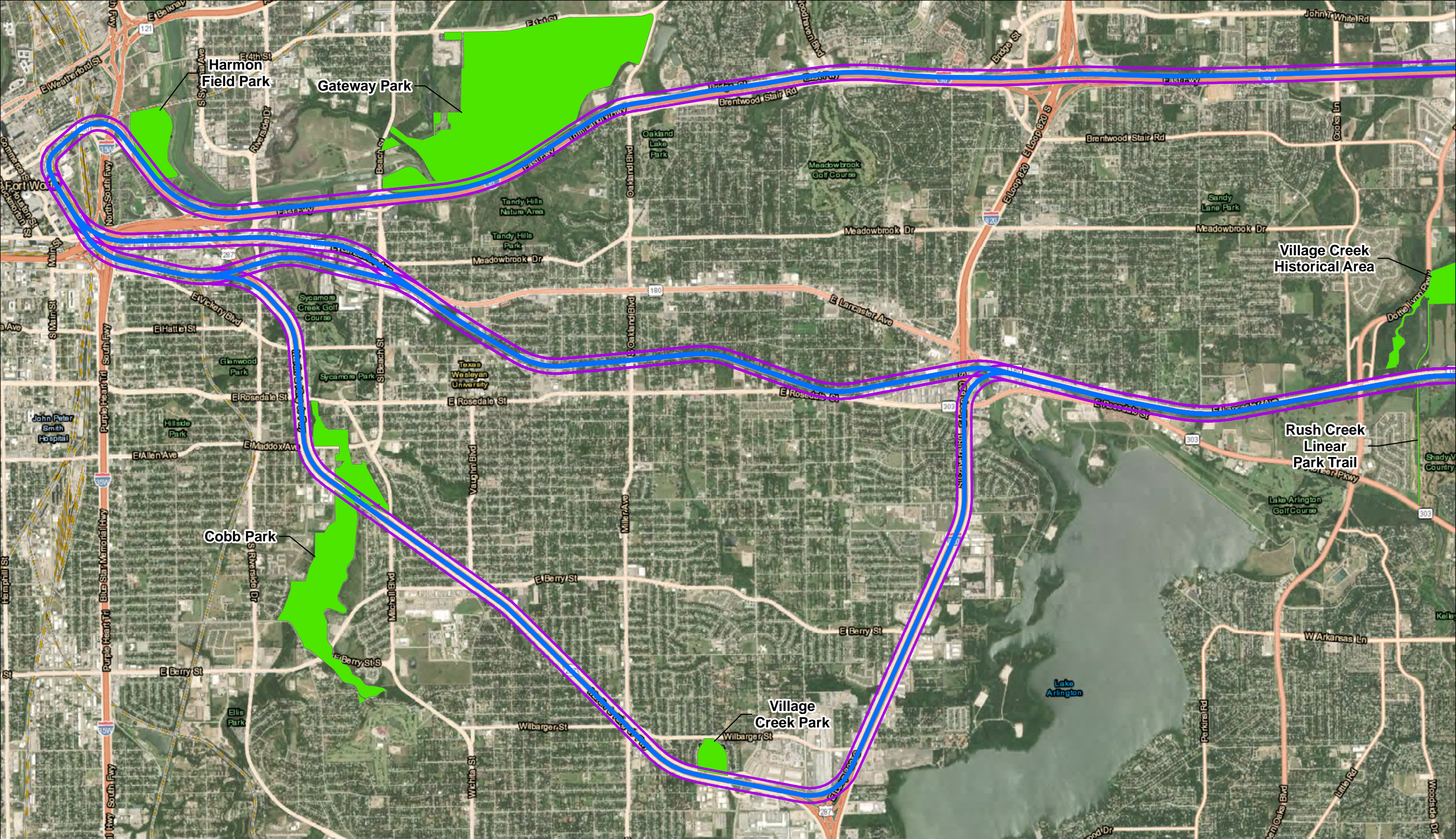

SH 180 Alignment

Park

250ft Buffer

N

0

1

2

km

0

0.75

1.5

mi

Source: 2019 ESRI World Imagery

Document Path: S:\EComm\Projects\099 HNTB\099-010-20N DFW High Speed Rail Connections\GIS\projects\Parks SH 180.mxd

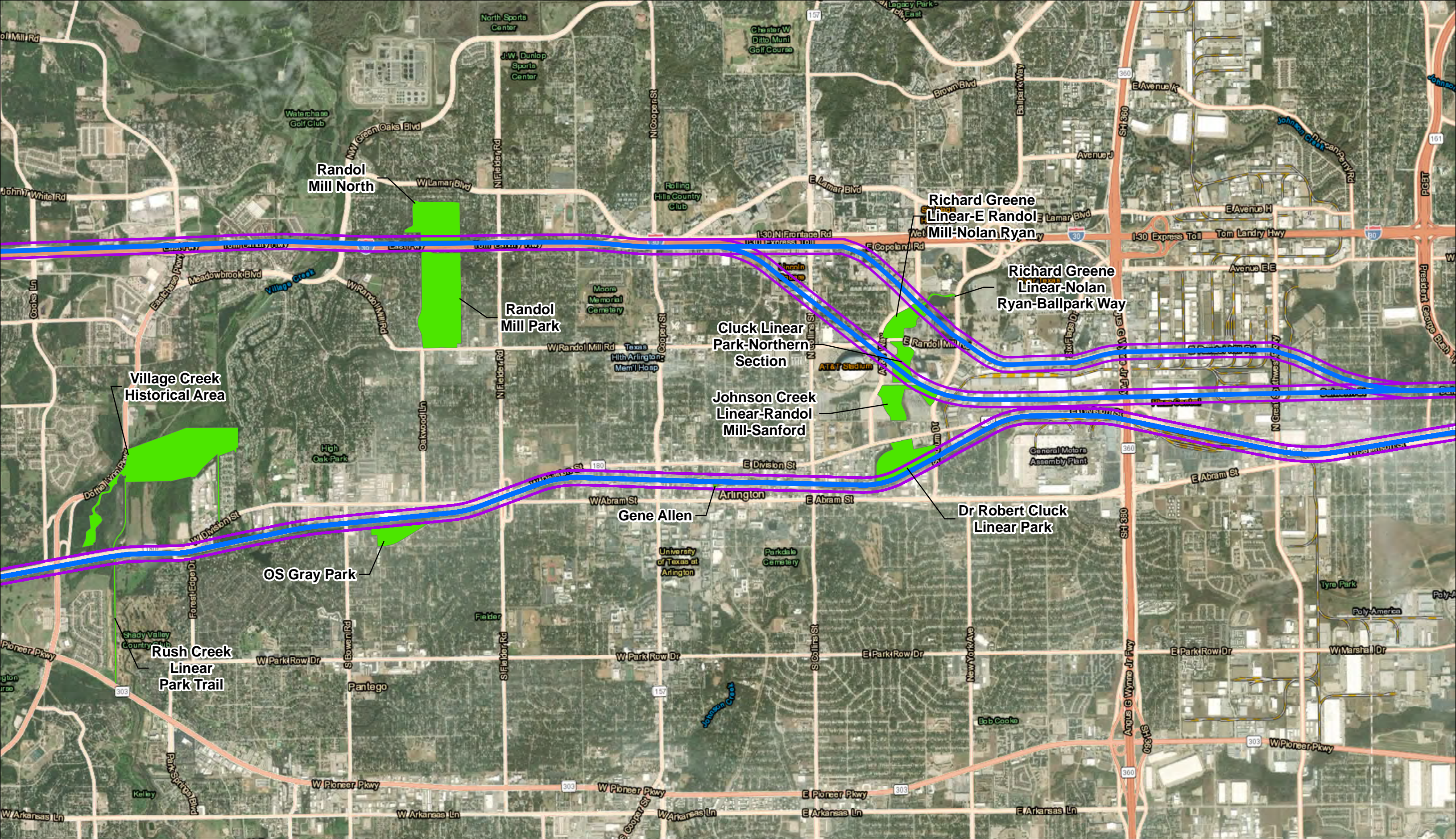

SH 180 Alignment

Park

250ft Buffer

N

0

1

2

km

0

0.75

1.5

mi

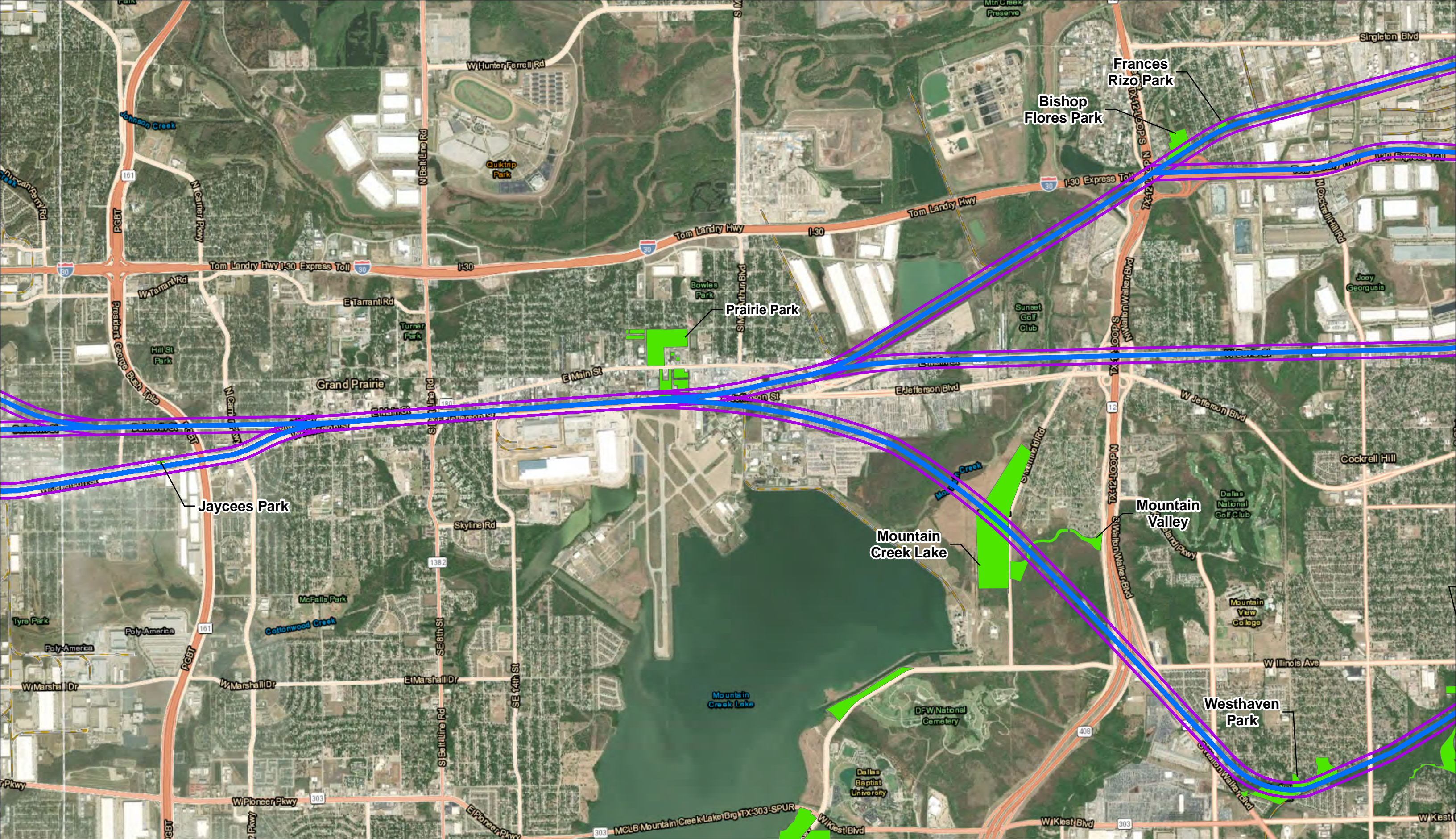

SH 180 Alignment

Park

250ft Buffer

N

0

1

2

km

0

0.75

1.5

mi

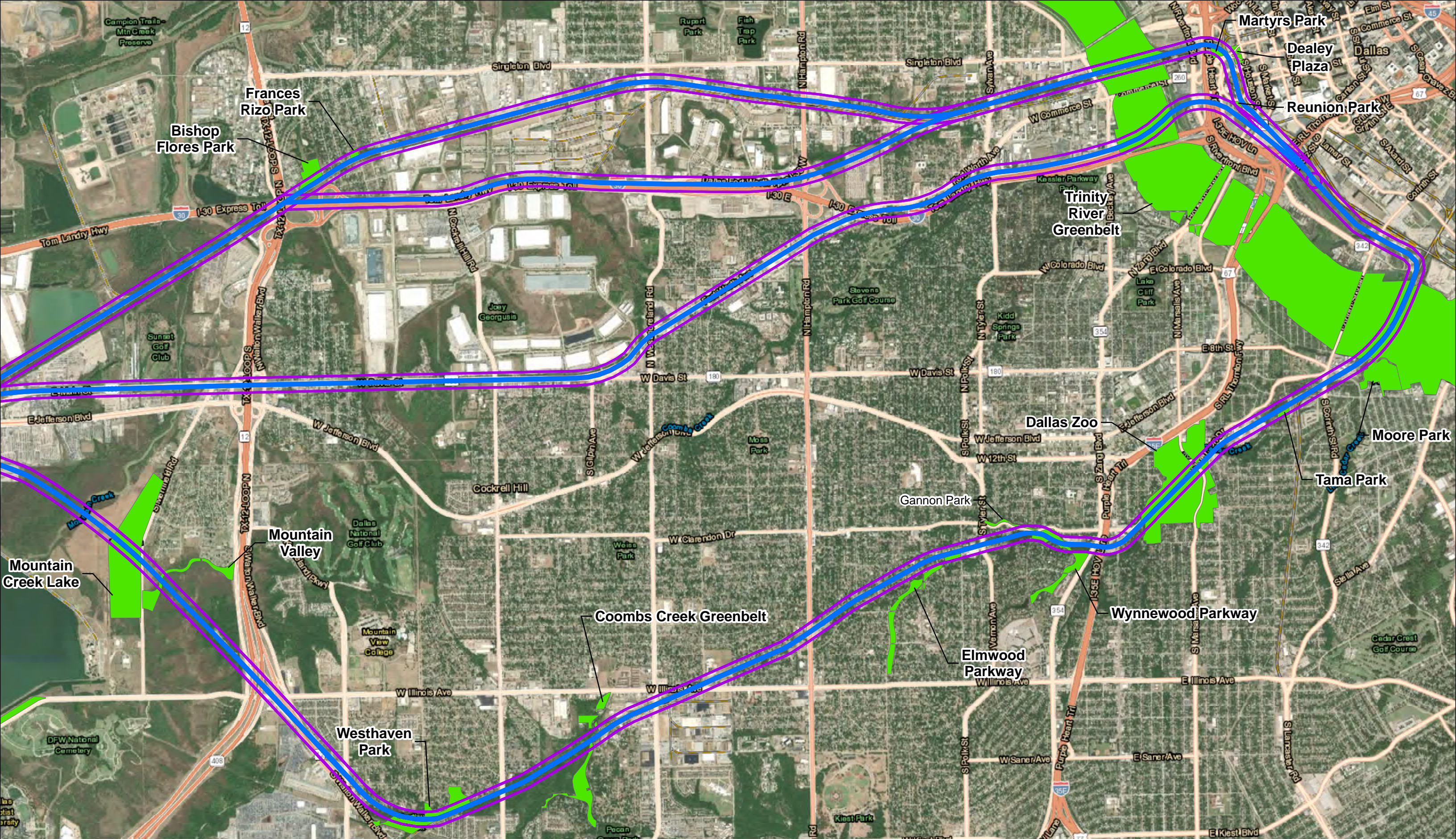

SH 180 Alignment

Park

250ft Buffer

N

012

00.751

km

00.751

mi

Document Path: S:\EComm\Projects\099 HNTB\099-010-20N DFW High Speed Rail Connections\GIS\projects\Parks SH 180.mxd

Source: 2019 ESRI World Imagery

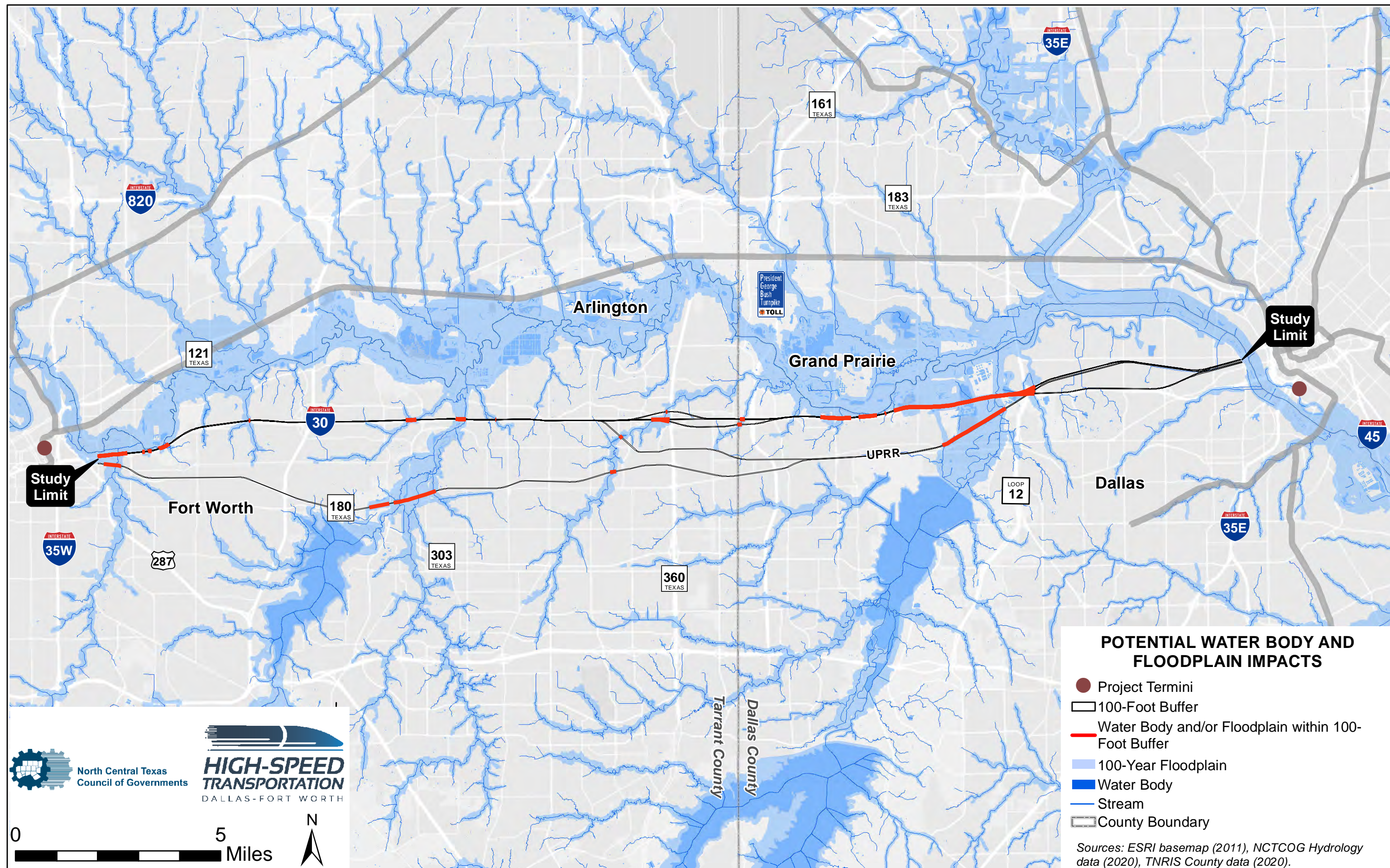

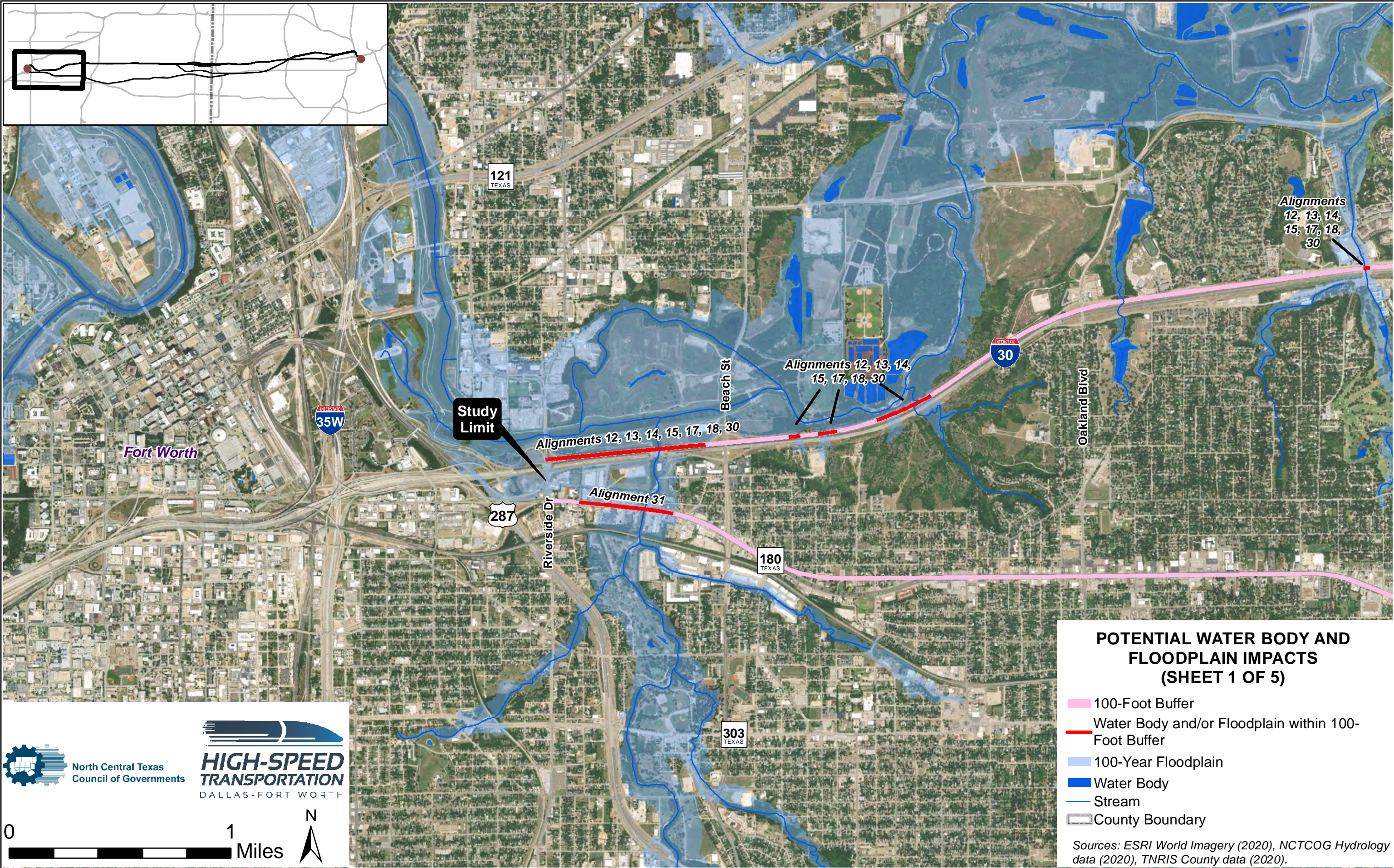
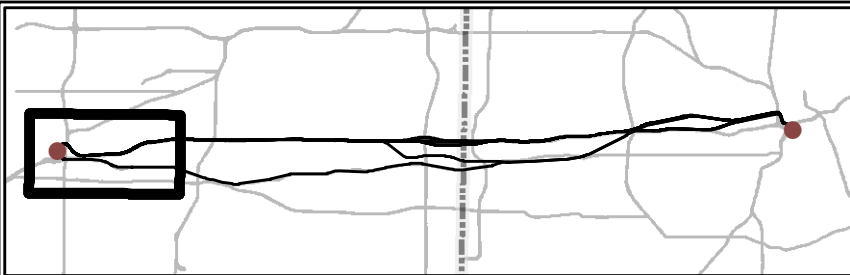

**POTENTIAL WATER BODY AND FLOODPLAIN IMPACTS
(SHEET 1 OF 5)**

- 100-Foot Buffer
- Water Body and/or Floodplain within 100-Foot Buffer
- 100-Year Floodplain
- Water Body
- Stream
- County Boundary

Sources: ESRI World Imagery (2020), NCTCOG Hydrology data (2020), TNRIS County data (2020).

 North Central Texas Council of Governments

**HIGH-SPEED
TRANSPORTATION**
DALLAS-FORT WORTH

0 1 Miles

N

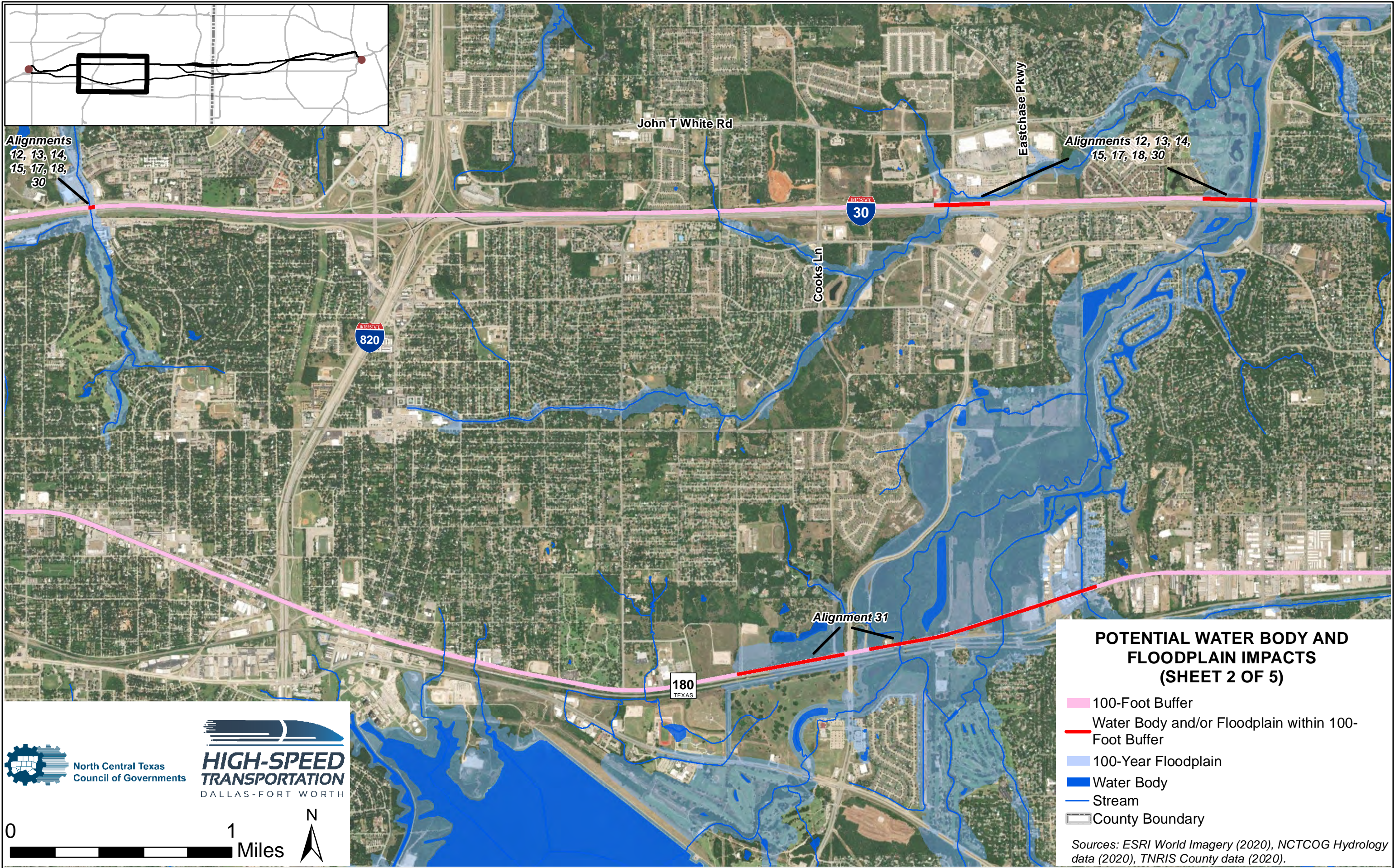

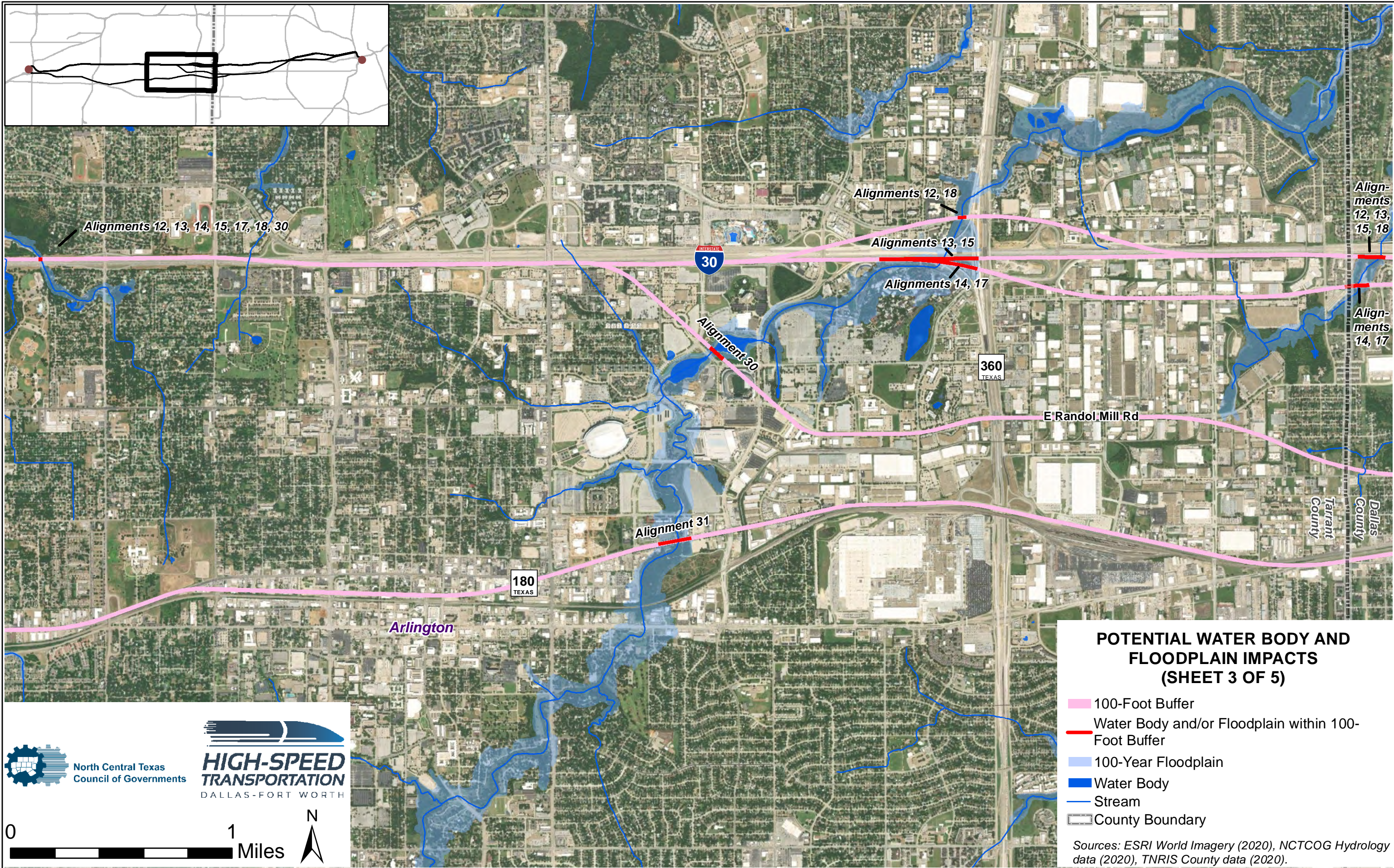
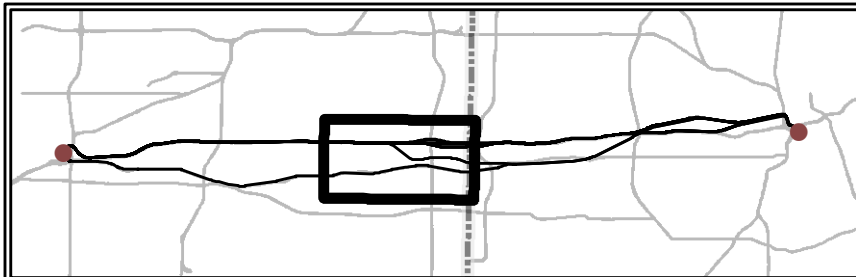

**POTENTIAL WATER BODY AND
FLOODPLAIN IMPACTS
(SHEET 3 OF 5)**

- 100-Foot Buffer
- Water Body and/or Floodplain within 100-Foot Buffer
- 100-Year Floodplain
- Water Body
- Stream
- County Boundary

Sources: ESRI World Imagery (2020), NCTCOG Hydrology data (2020), TNRIS County data (2020).



North Central Texas
Council of Governments



**HIGH-SPEED
TRANSPORTATION**
DALLAS-FORT WORTH



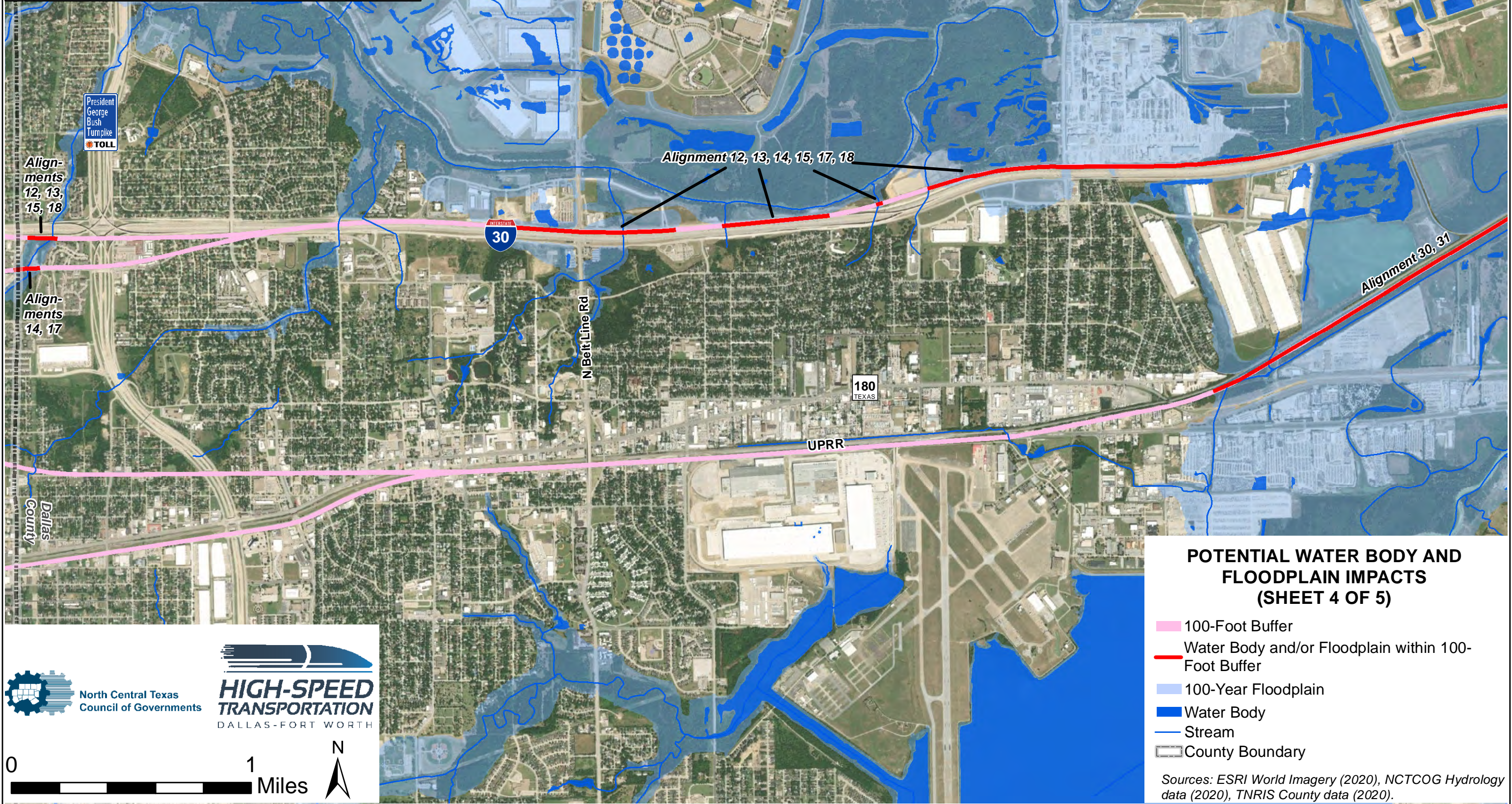
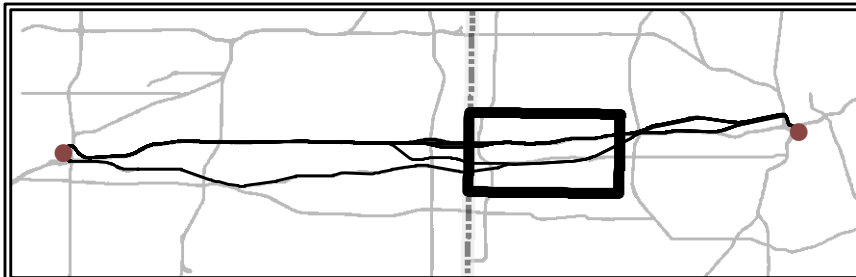

**POTENTIAL WATER BODY AND
FLOODPLAIN IMPACTS
(SHEET 4 OF 5)**

- 100-Foot Buffer
- Water Body and/or Floodplain within 100-Foot Buffer
- 100-Year Floodplain
- Water Body
- Stream
- County Boundary

Sources: ESRI World Imagery (2020), NCTCOG Hydrology data (2020), TNRIS County data (2020).



North Central Texas
Council of Governments



**HIGH-SPEED
TRANSPORTATION**
DALLAS-FORT WORTH

0 1 Miles



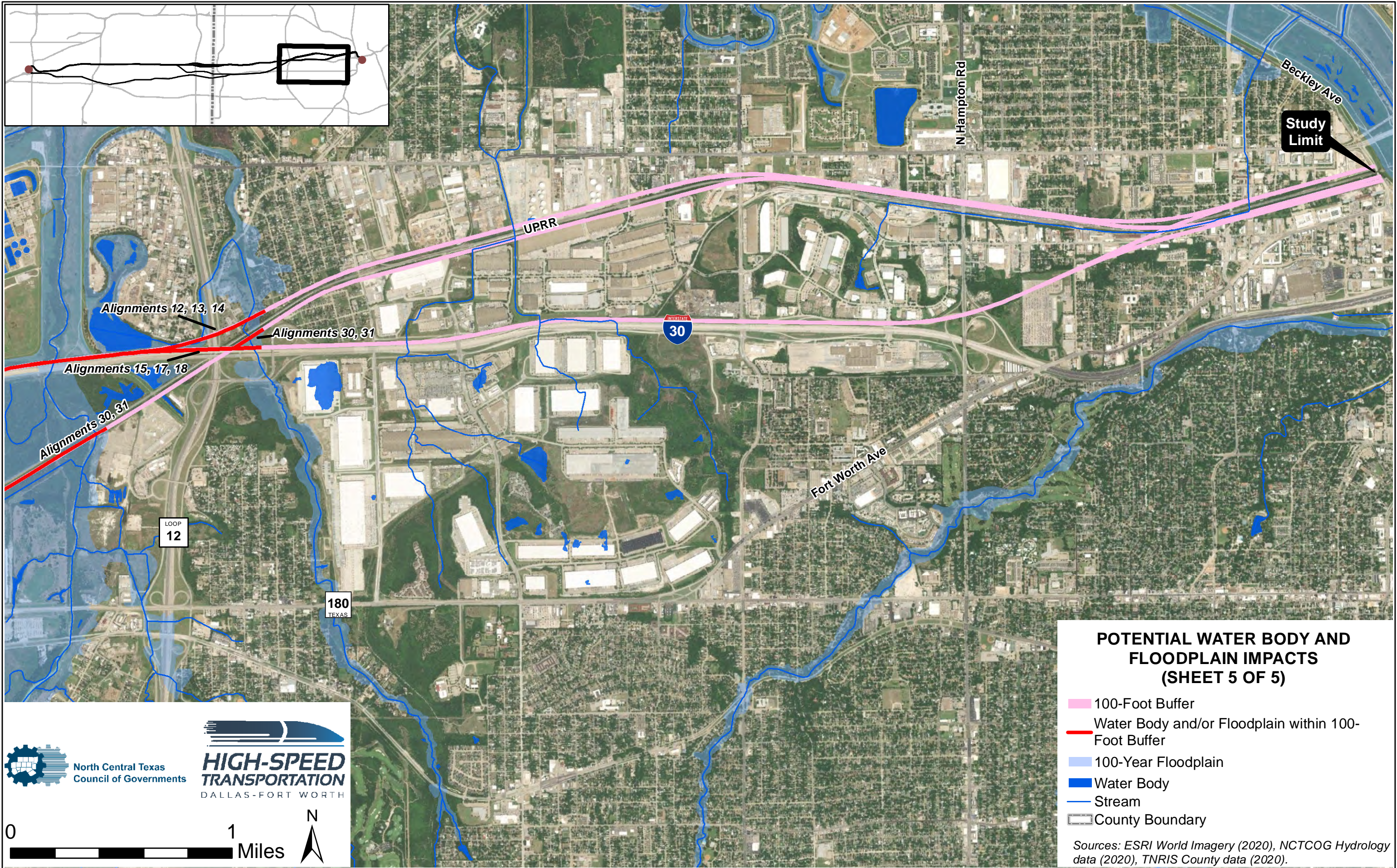
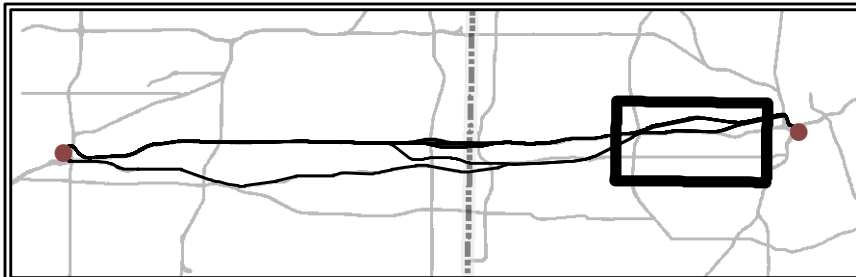

**POTENTIAL WATER BODY AND FLOODPLAIN IMPACTS
(SHEET 5 OF 5)**

- 100-Foot Buffer
- Water Body and/or Floodplain within 100-Foot Buffer
- 100-Year Floodplain
- Water Body
- Stream
- County Boundary

Sources: ESRI World Imagery (2020), NCTCOG Hydrology data (2020), TNRIS County data (2020).



North Central Texas
Council of Governments



**HIGH-SPEED
TRANSPORTATION**
DALLAS-FORT WORTH

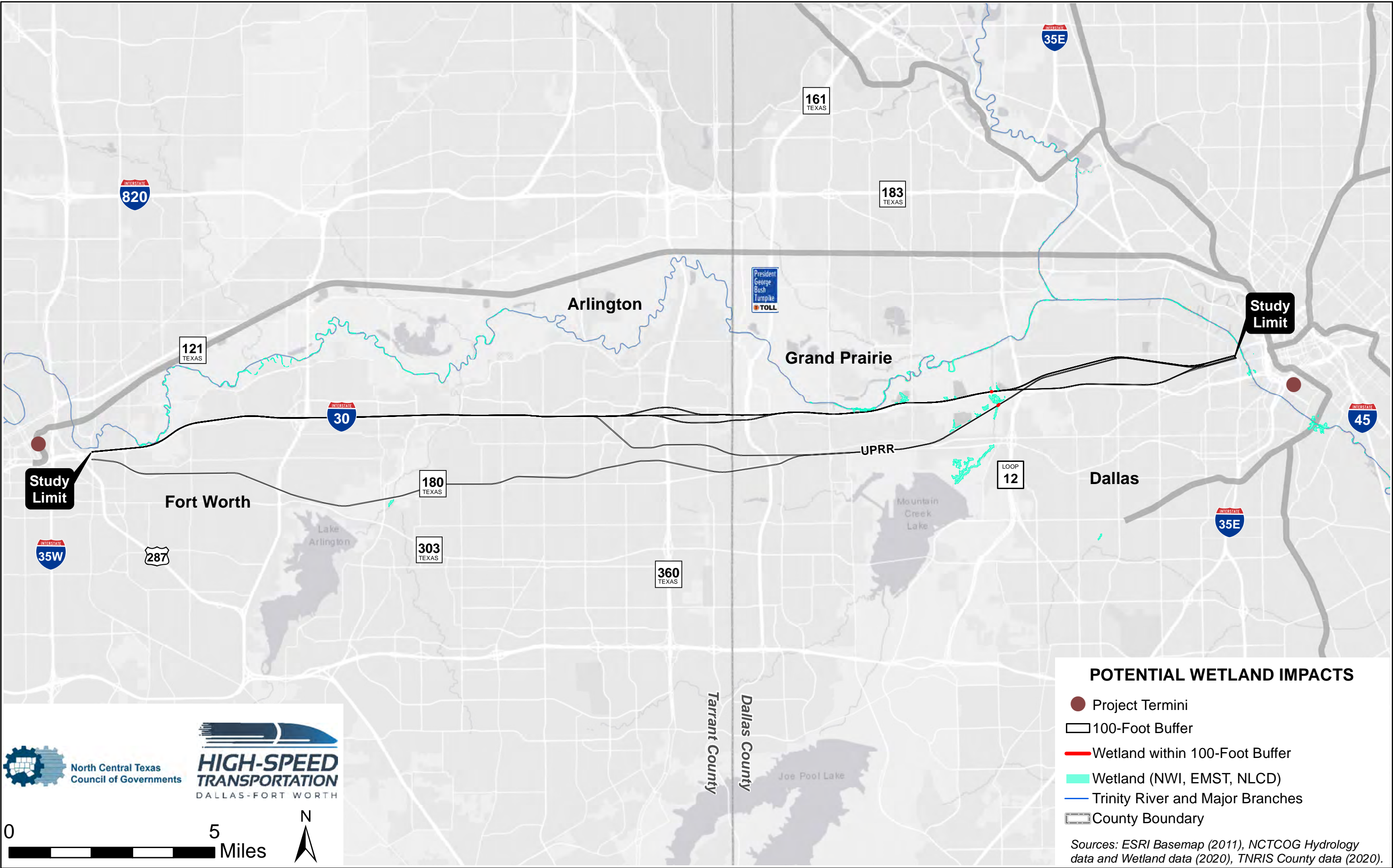



North Central Texas
Council of Governments



**HIGH-SPEED
TRANSPORTATION**
DALLAS-FORT WORTH

0 5 Miles



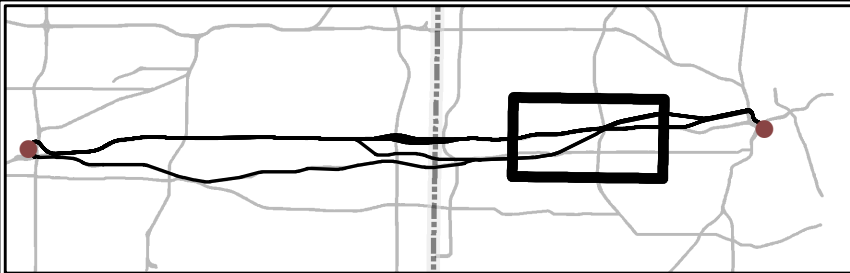

Note: this exhibit only illustrates a portion of the project because the project does not cross wetlands at any other location.

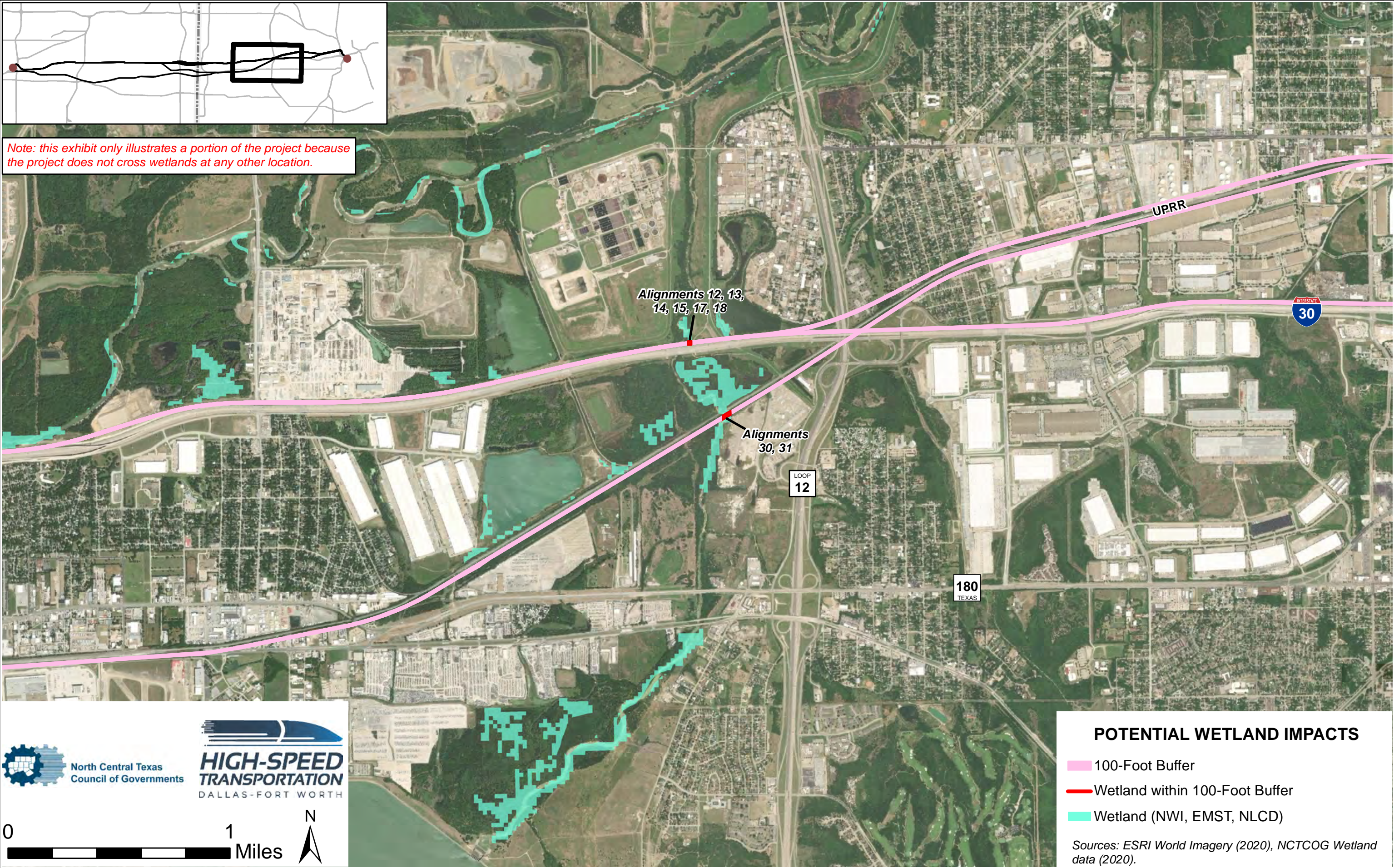





North Central Texas
Council of Governments



**HIGH-SPEED
TRANSPORTATION**
DALLAS-FORT WORTH

POTENTIAL WETLAND IMPACTS

 100-Foot Buffer

 Wetland within 100-Foot Buffer

 Wetland (NWI, EMST, NLCD)

Sources: ESRI World Imagery (2020), NCTCOG Wetland data (2020).

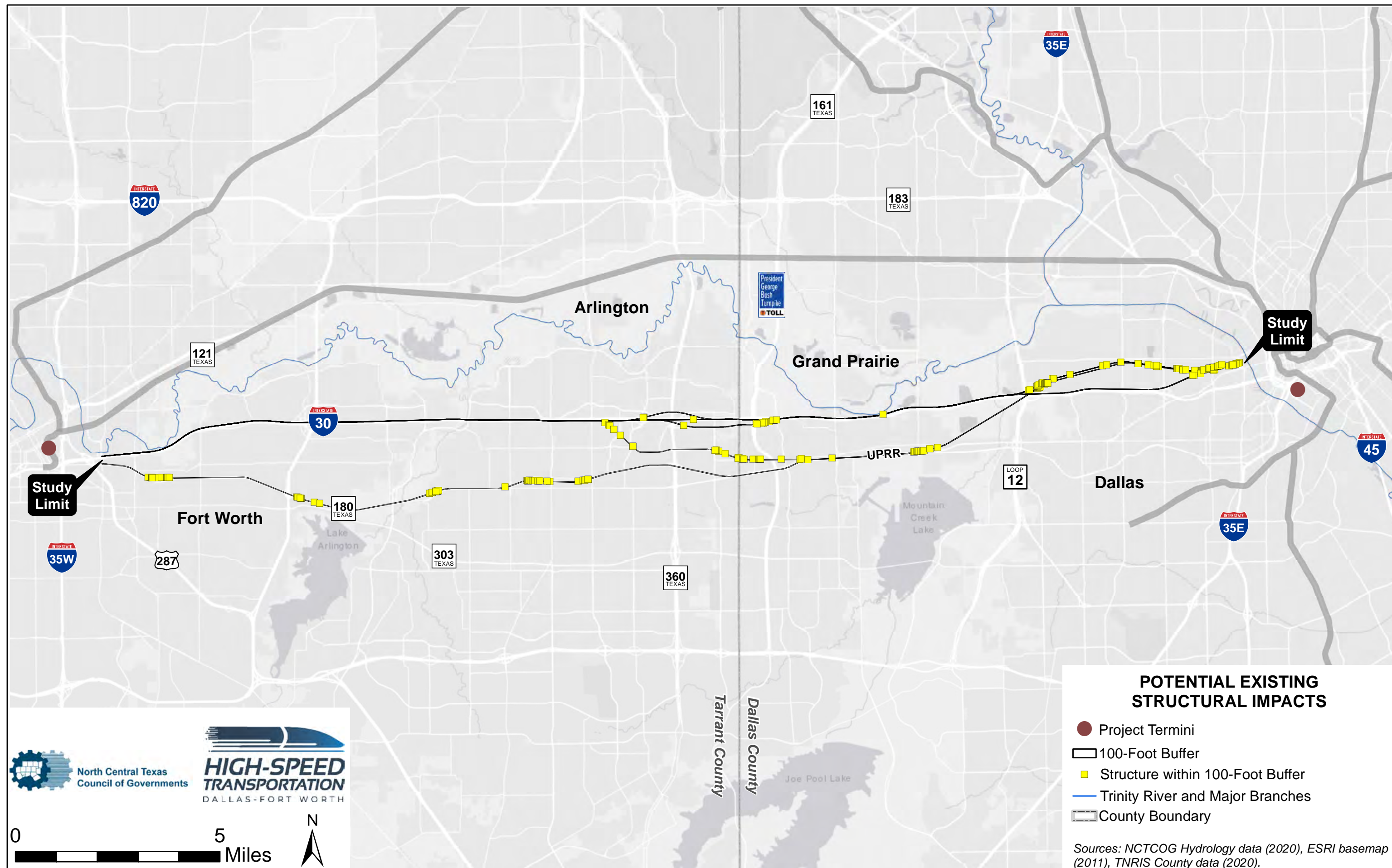

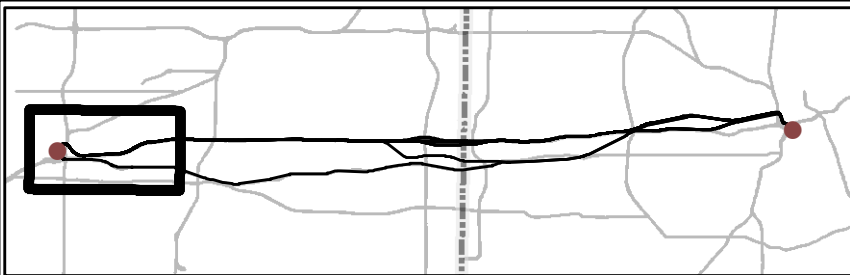

**POTENTIAL EXISTING
STRUCTURAL IMPACTS
(SHEET 1 OF 5)**

- 100-Foot Buffer
- Structure within 100-Foot Buffer
- County Boundary

Sources: ESRI World Imagery (2020), Google Earth Imagery (2021), TNRIS County data (2020).

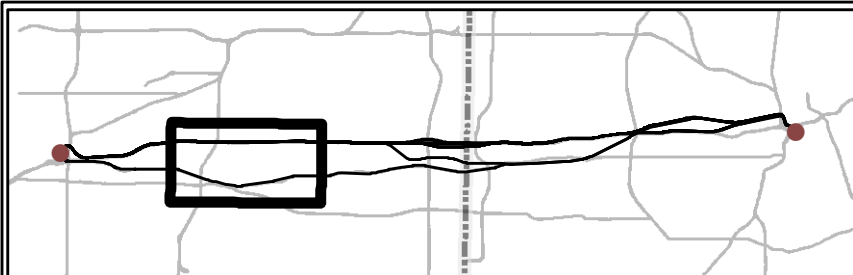





North Central Texas
Council of Governments



**HIGH-SPEED
TRANSPORTATION**
DALLAS-FORT WORTH

**POTENTIAL EXISTING
STRUCTURAL IMPACTS
(SHEET 2 OF 5)**

-  100-Foot Buffer
-  Structure within 100-Foot Buffer
-  County Boundary

Sources: ESRI World Imagery (2020), Google Earth Imagery (2021), TNRIS County data (2020).

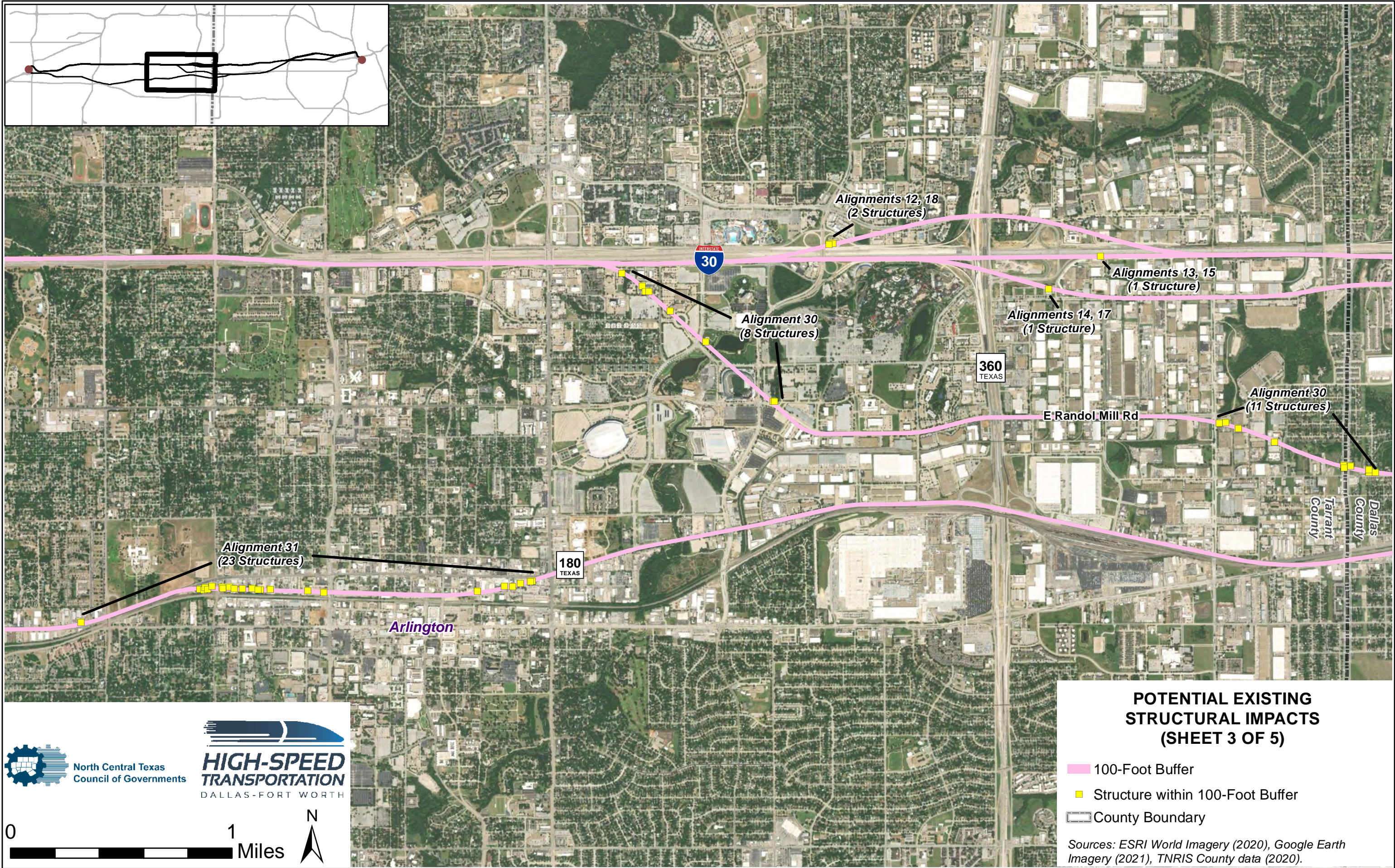
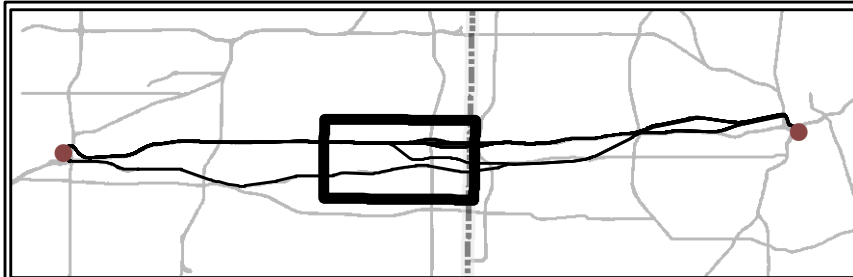

**POTENTIAL EXISTING
STRUCTURAL IMPACTS
(SHEET 3 OF 5)**

- 100-Foot Buffer
- Structure within 100-Foot Buffer
- County Boundary

Sources: ESRI World Imagery (2020), Google Earth Imagery (2021), TNRIS County data (2020).

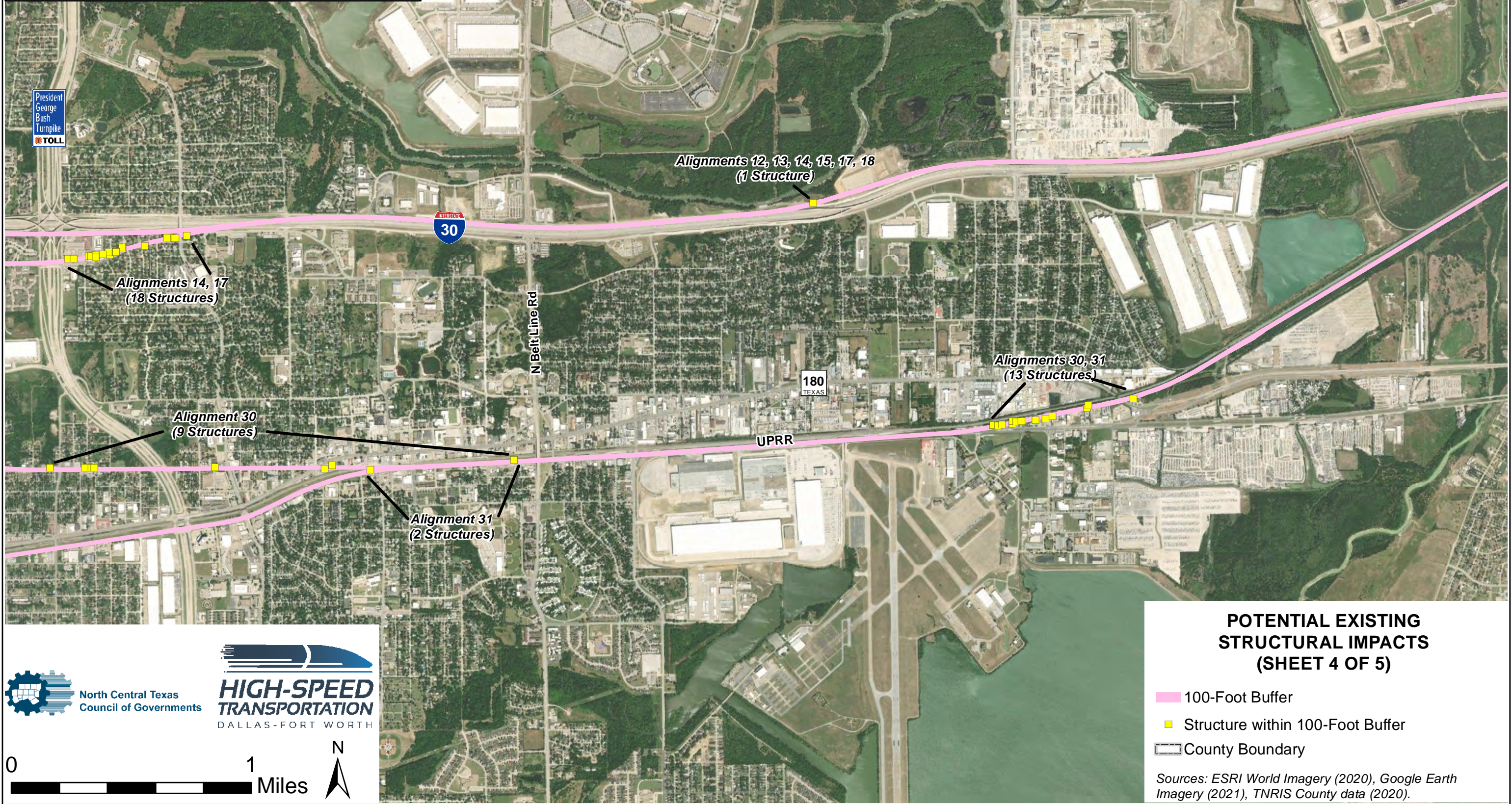
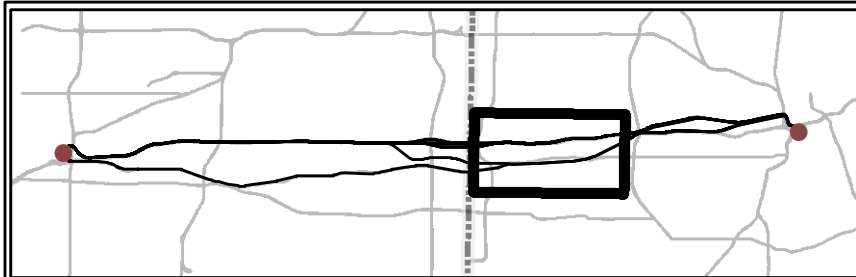

**POTENTIAL EXISTING
STRUCTURAL IMPACTS
(SHEET 4 OF 5)**

- 100-Foot Buffer
- Structure within 100-Foot Buffer
- County Boundary

Sources: ESRI World Imagery (2020), Google Earth Imagery (2021), TNRIS County data (2020).



North Central Texas
Council of Governments



**HIGH-SPEED
TRANSPORTATION**
DALLAS-FORT WORTH



0 1 Miles



N

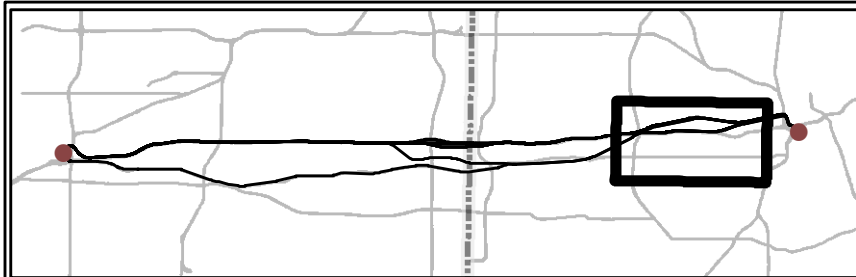



North Central Texas
Council of Governments



**HIGH-SPEED
TRANSPORTATION**
DALLAS-FORT WORTH

0 1 Miles



**POTENTIAL EXISTING
STRUCTURAL IMPACTS
(SHEET 5 OF 5)**

- 100-Foot Buffer
- Structure within 100-Foot Buffer
- County Boundary

Sources: ESRI World Imagery (2020), Google Earth Imagery (2021), TNRIS County data (2020).

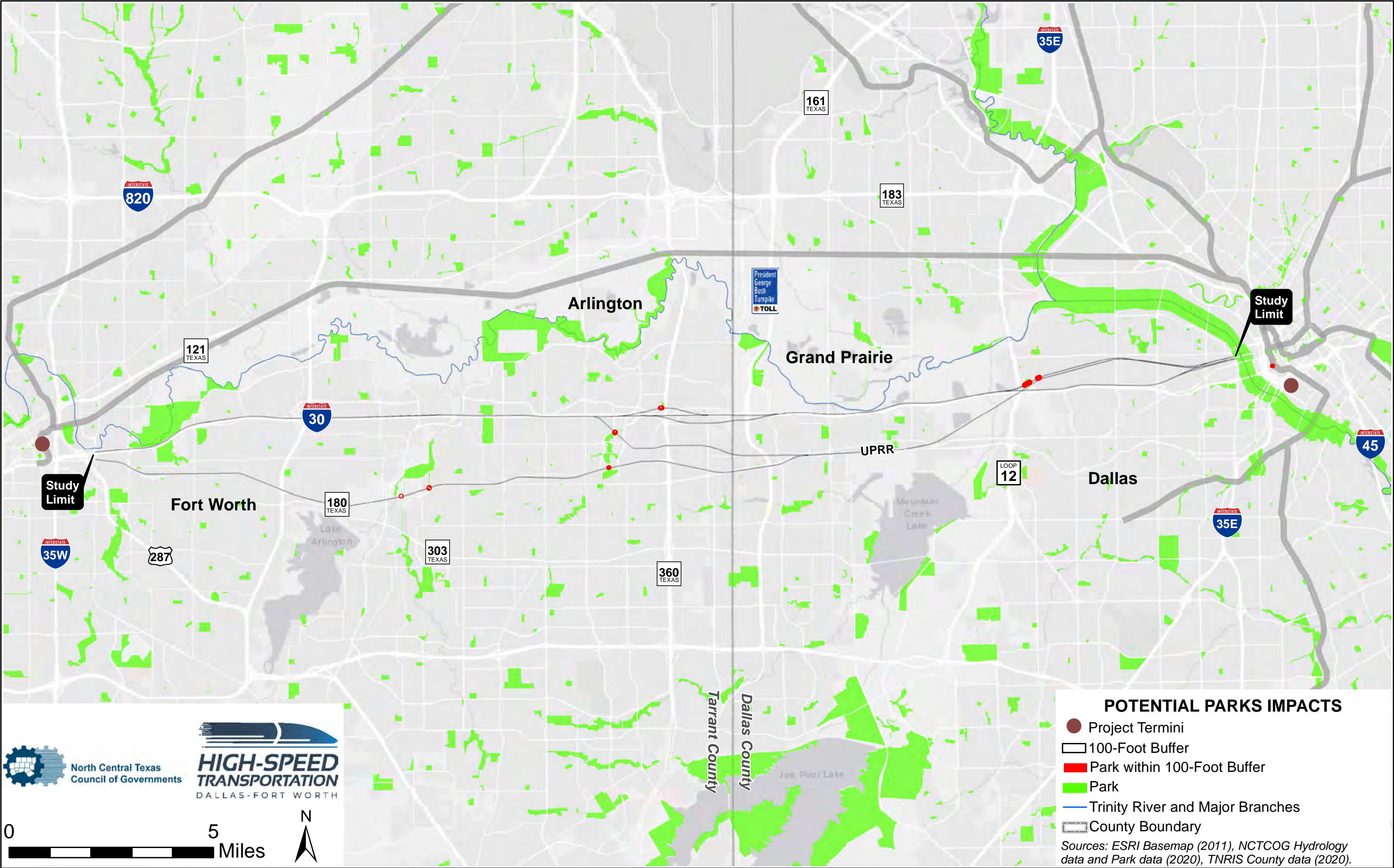

POTENTIAL PARKS IMPACTS

- Project Termini
- 100-Foot Buffer
- Park within 100-Foot Buffer
- Park
- Trinity River and Major Branches
- ▭ County Boundary

Sources: ESRI Basemap (2011), NCTCOG Hydrology data and Park data (2020), TNRIS County data (2020).

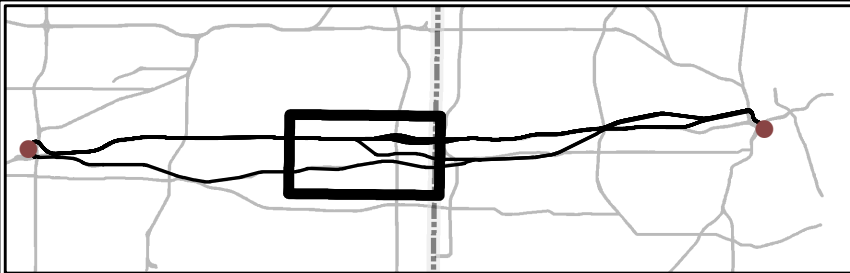

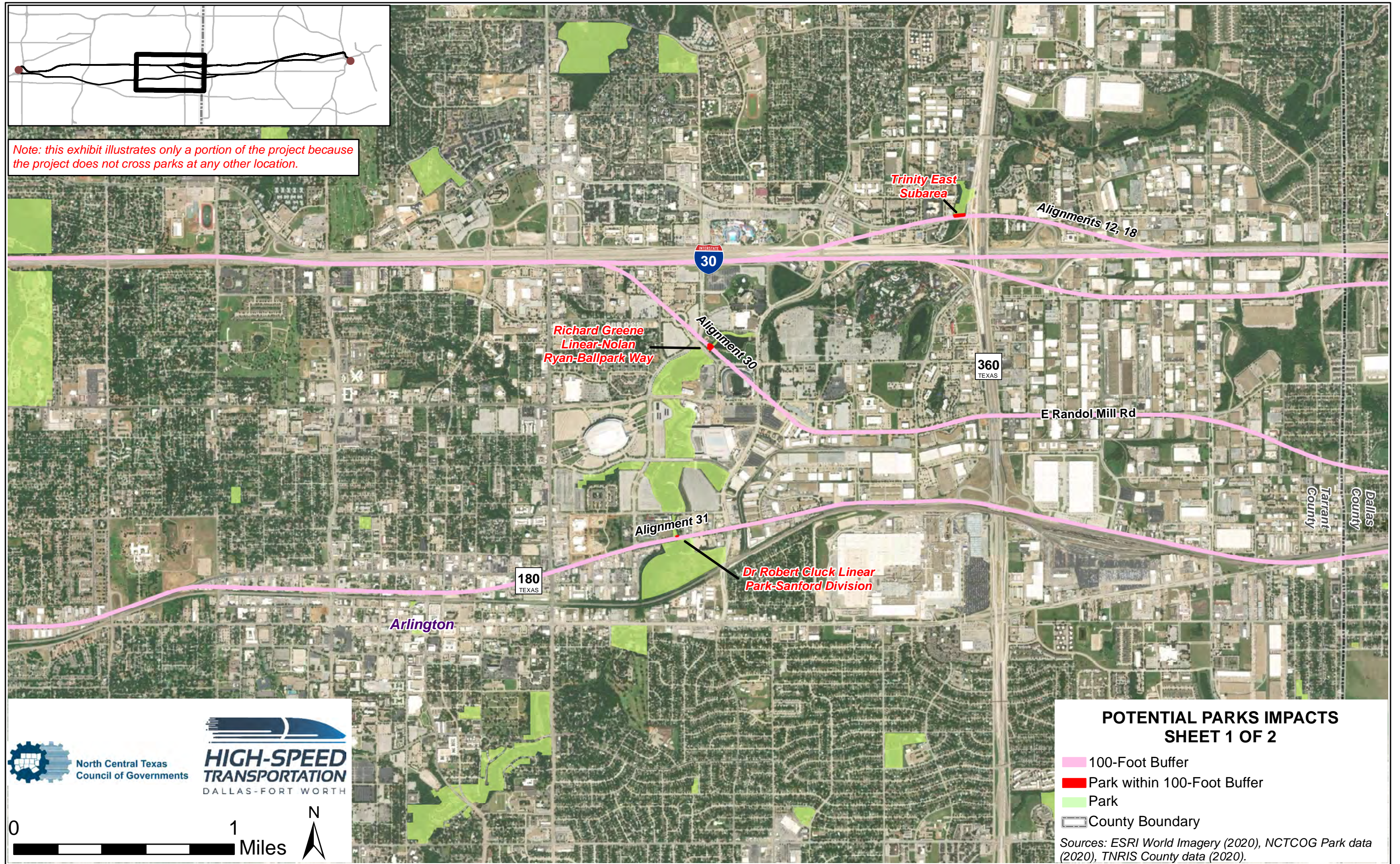

Note: this exhibit illustrates only a portion of the project because the project does not cross parks at any other location.

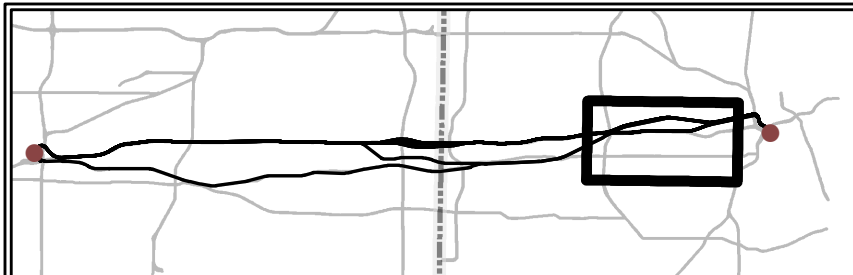

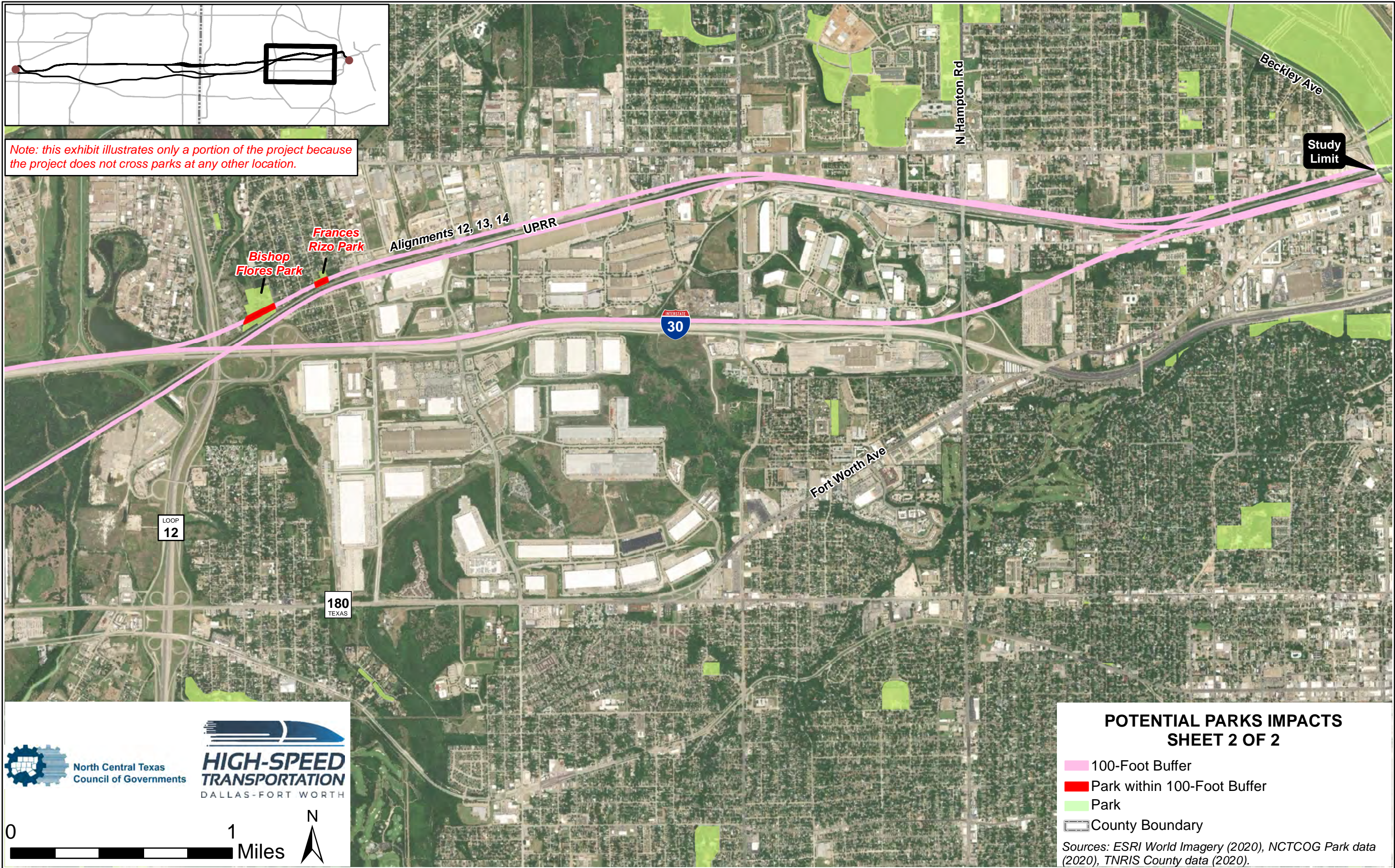

Note: this exhibit illustrates only a portion of the project because the project does not cross parks at any other location.





North Central Texas
Council of Governments





**HIGH-SPEED
TRANSPORTATION**
DALLAS-FORT WORTH



POTENTIAL PARKS IMPACTS
SHEET 2 OF 2

 100-Foot Buffer

 Park within 100-Foot Buffer

 Park

 County Boundary

Sources: ESRI World Imagery (2020), NCTCOG Park data (2020), TNRIS County data (2020).

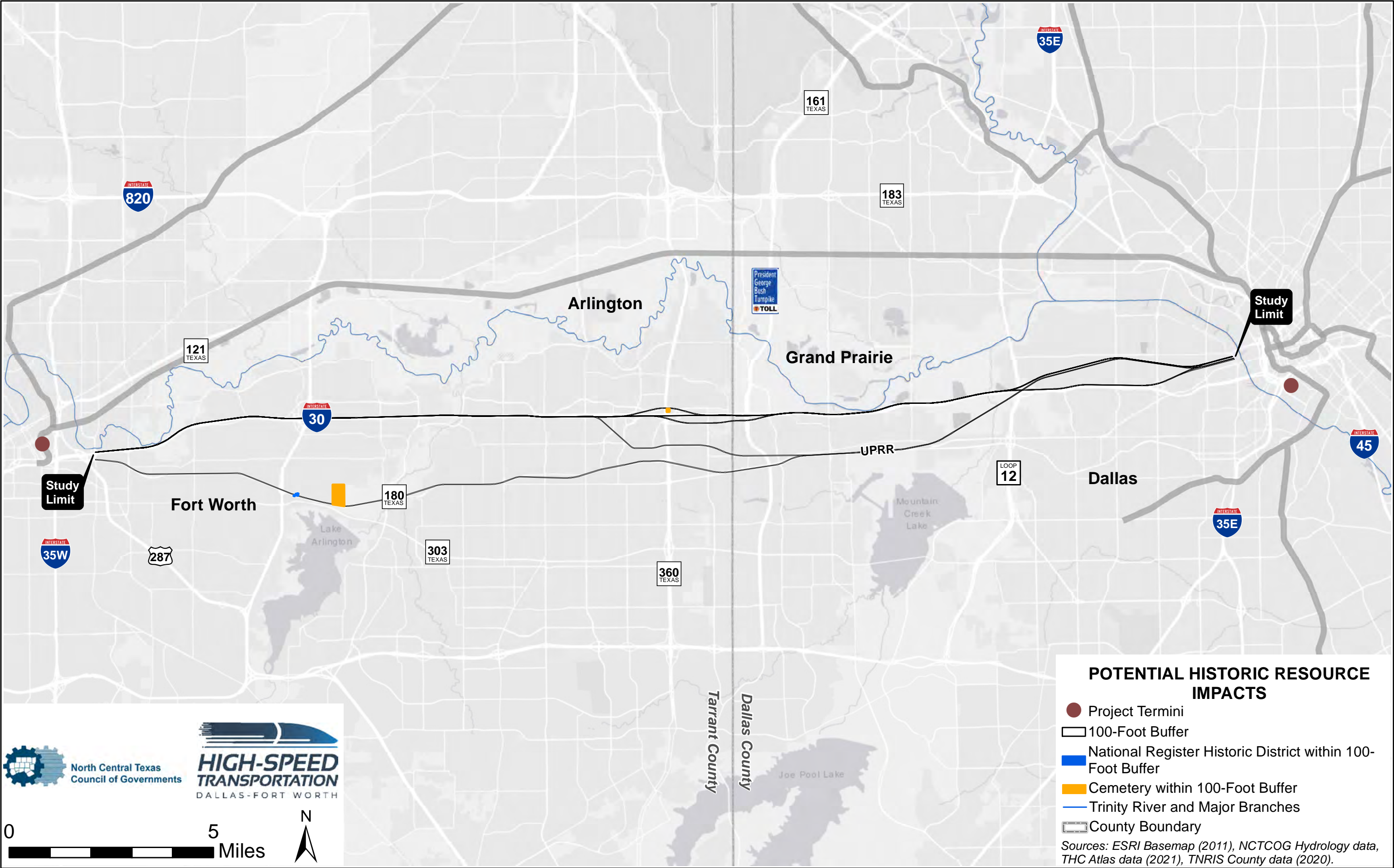

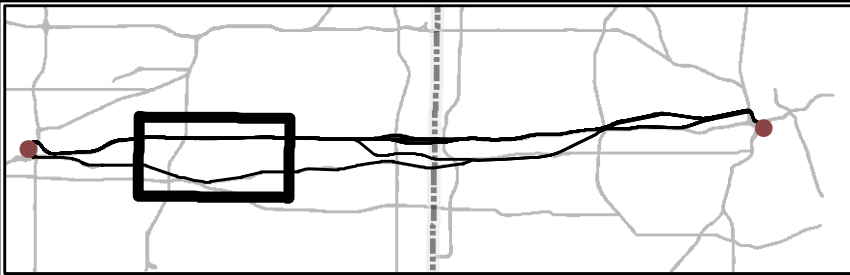

Note: this exhibit illustrates only a portion of the project because the project does not cross historic resources at any other location.

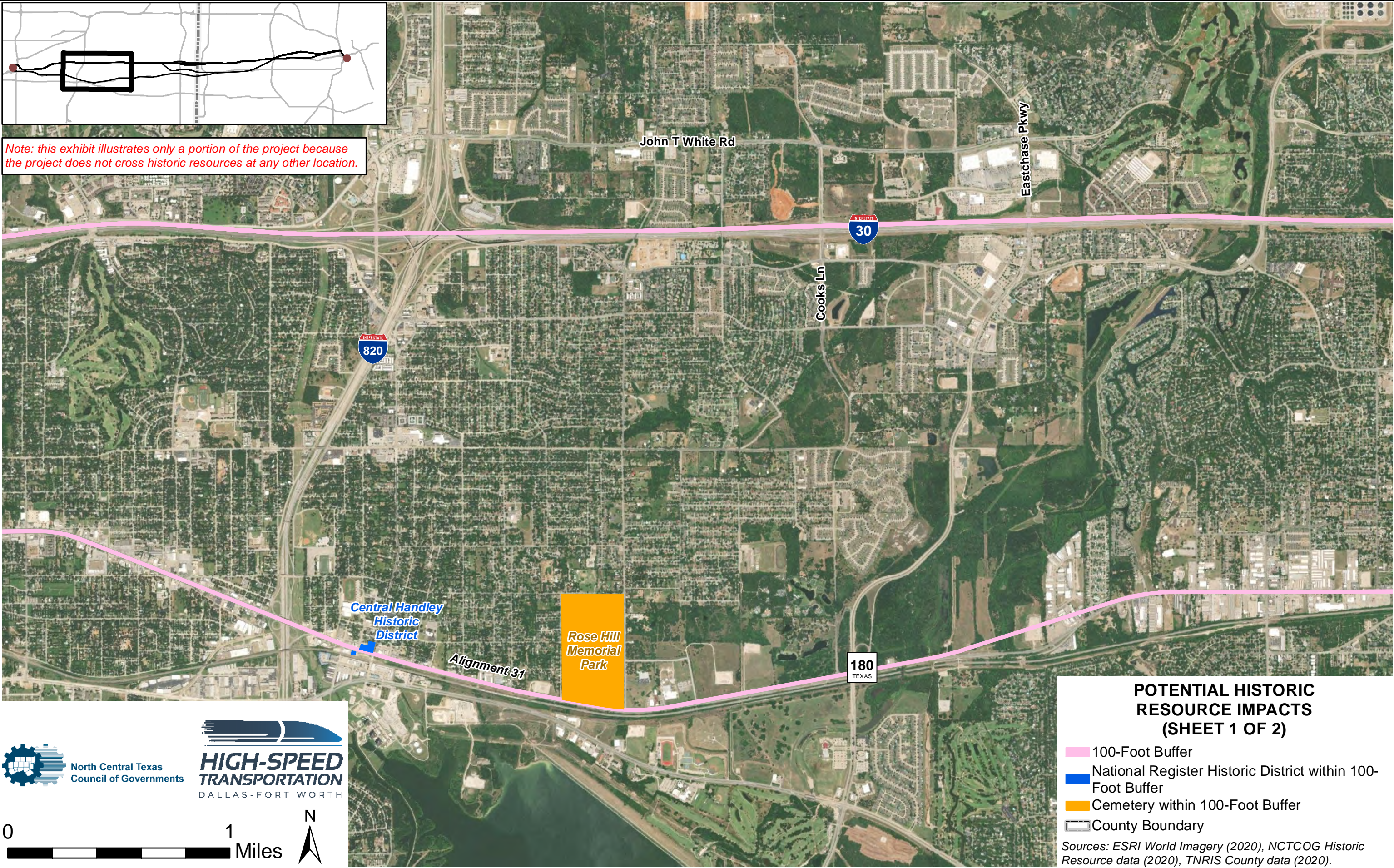



North Central Texas
Council of Governments



**HIGH-SPEED
TRANSPORTATION**
DALLAS-FORT WORTH

0 1 Miles



**POTENTIAL HISTORIC
RESOURCE IMPACTS
(SHEET 1 OF 2)**

- 100-Foot Buffer
- National Register Historic District within 100-Foot Buffer
- Cemetery within 100-Foot Buffer
- County Boundary

Sources: ESRI World Imagery (2020), NCTCOG Historic Resource data (2020), TNRIS County data (2020).

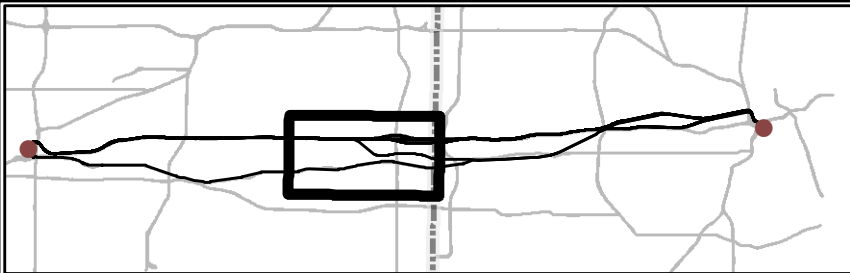

Note: this exhibit illustrates only a portion of the project because the project does not cross historic resources at any other location.

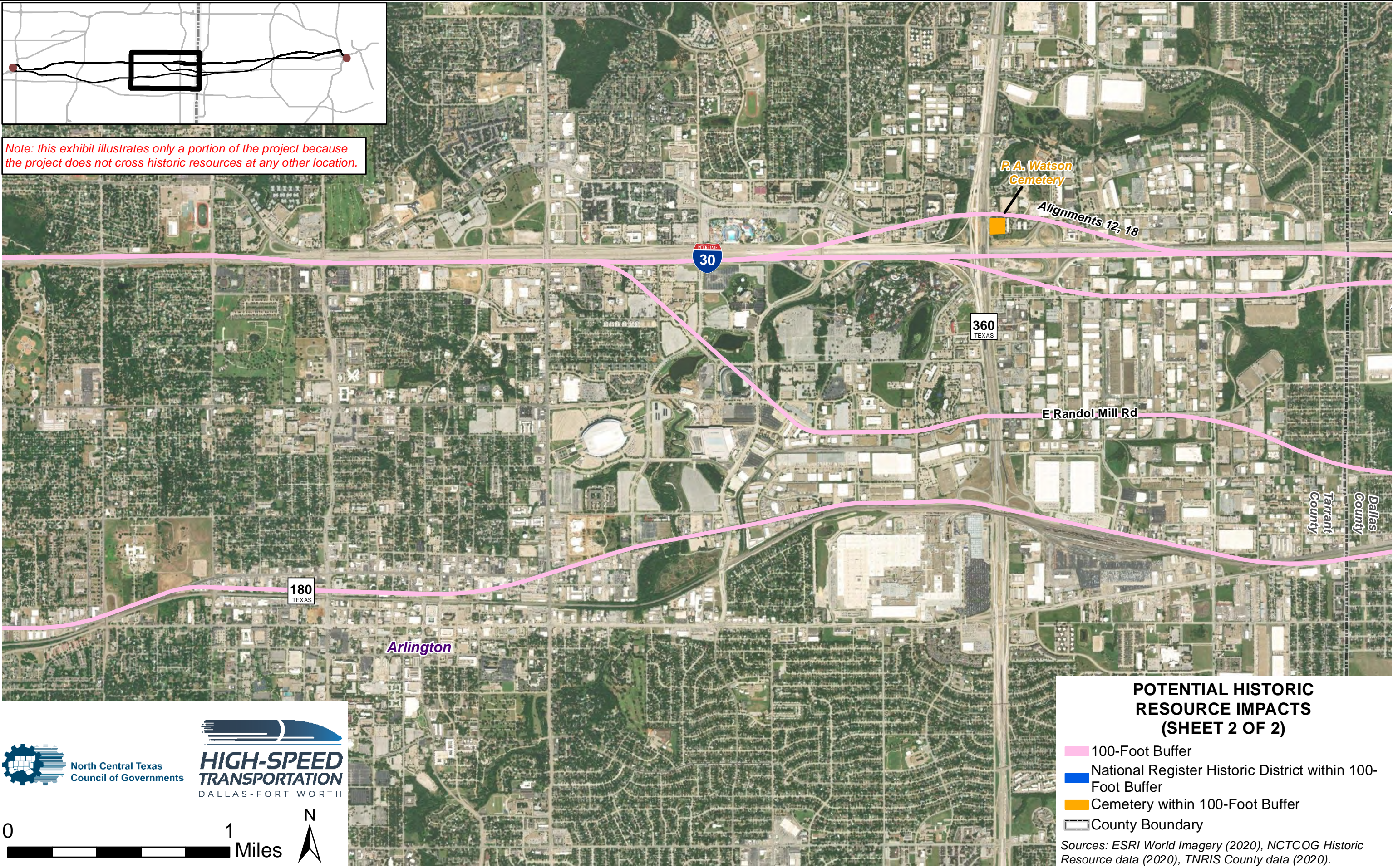

**POTENTIAL HISTORIC
RESOURCE IMPACTS
(SHEET 2 OF 2)**

- 100-Foot Buffer
- National Register Historic District within 100-Foot Buffer
- Cemetery within 100-Foot Buffer
- County Boundary

Sources: ESRI World Imagery (2020), NCTCOG Historic Resource data (2020), TNRIS County data (2020).

 North Central Texas
Council of Governments

**HIGH-SPEED
TRANSPORTATION**
DALLAS-FORT WORTH

0 1 Miles

N

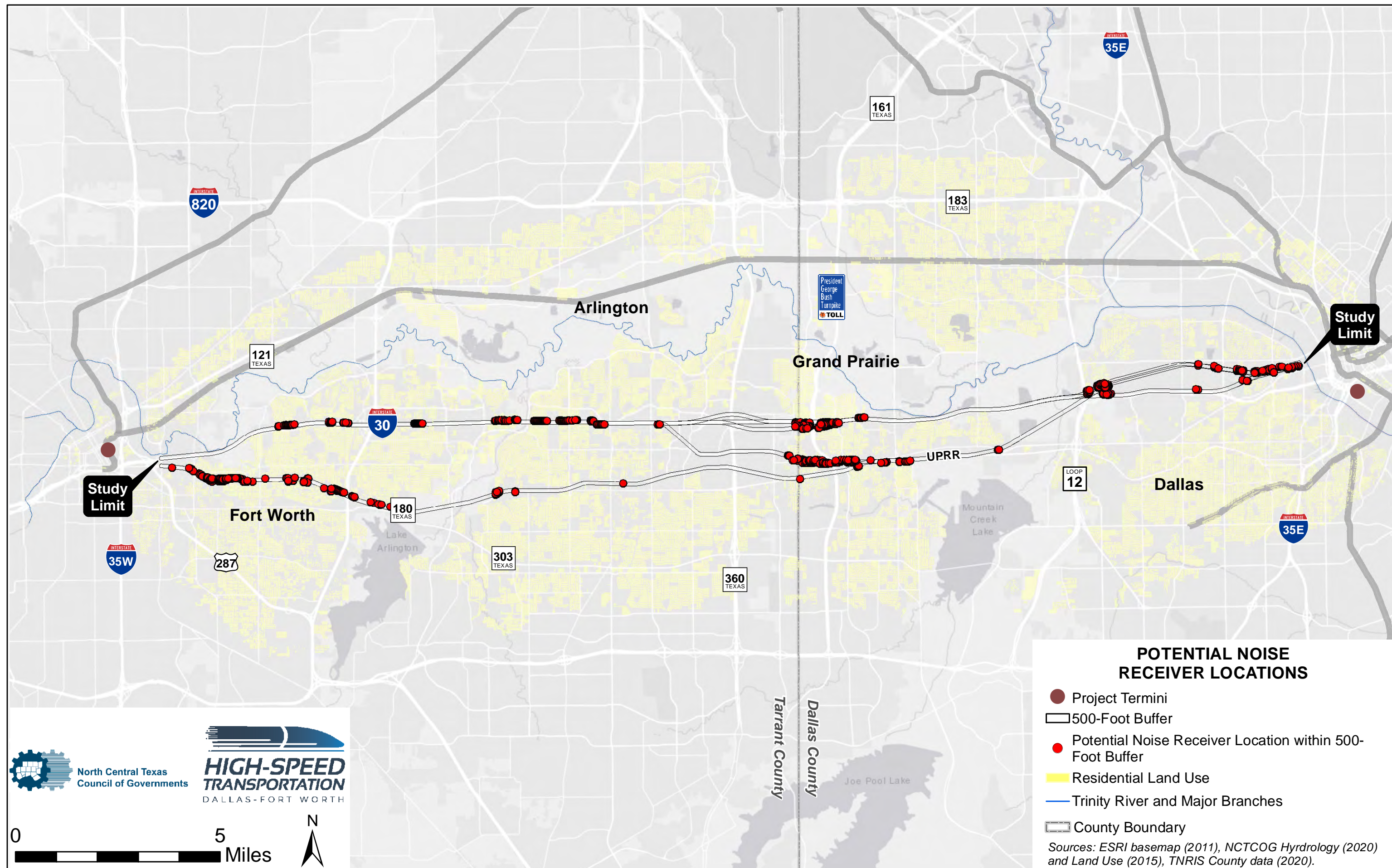

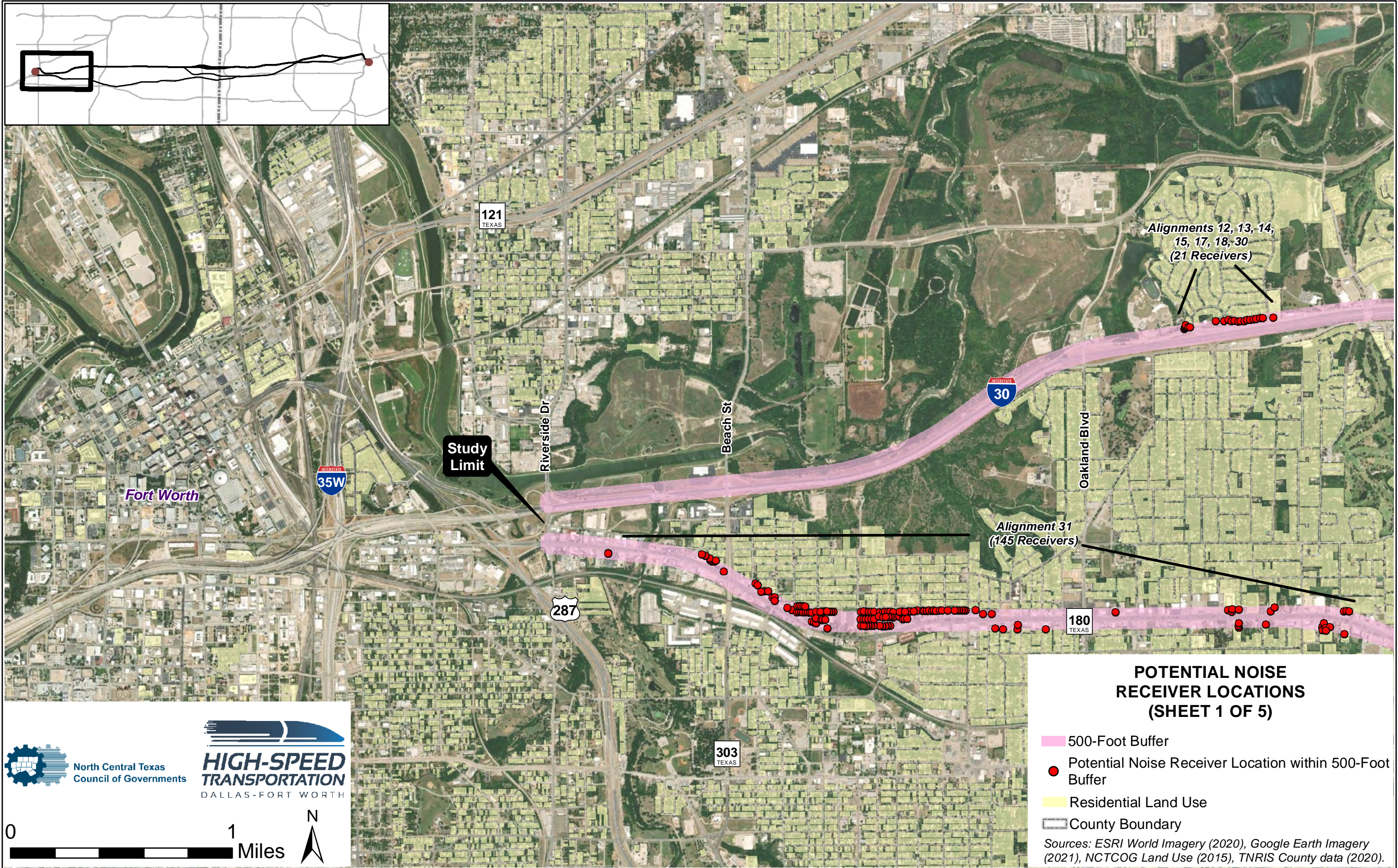
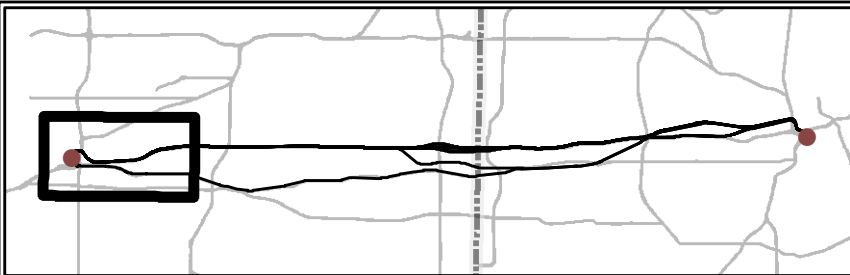

**POTENTIAL NOISE
RECEIVER LOCATIONS
(SHEET 1 OF 5)**

- 500-Foot Buffer
- Potential Noise Receiver Location within 500-Foot Buffer
- Residential Land Use
- County Boundary

Sources: ESRI World Imagery (2020), Google Earth Imagery (2021), NCTCOG Land Use (2015), TNRIS County data (2020).



North Central Texas
Council of Governments



**HIGH-SPEED
TRANSPORTATION**
DALLAS-FORT WORTH

0 1 Miles



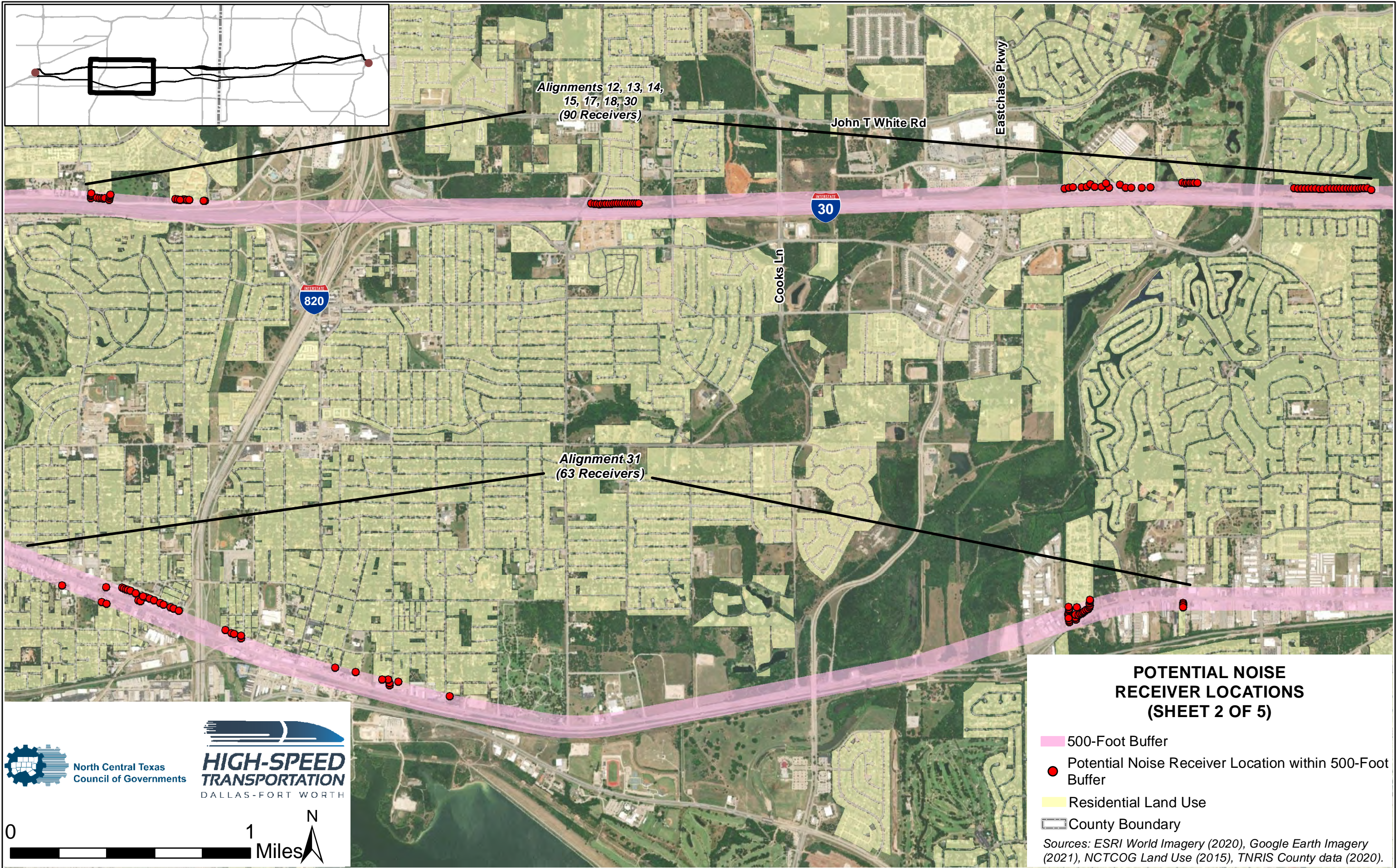
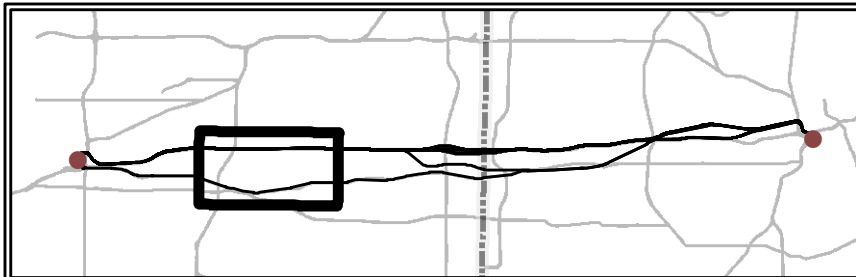

Alignments 12, 13, 14,
15, 17, 18, 30
(90 Receivers)

John T White Rd

Eastchase Pkwy

Cooks Ln

Alignment 31
(63 Receivers)

**POTENTIAL NOISE
RECEIVER LOCATIONS
(SHEET 2 OF 5)**

- 500-Foot Buffer
- Potential Noise Receiver Location within 500-Foot Buffer
- Residential Land Use
- County Boundary

Sources: ESRI World Imagery (2020), Google Earth Imagery (2021), NCTCOG Land Use (2015), TNRRIS County data (2020).



North Central Texas
Council of Governments



**HIGH-SPEED
TRANSPORTATION**
DALLAS-FORT WORTH



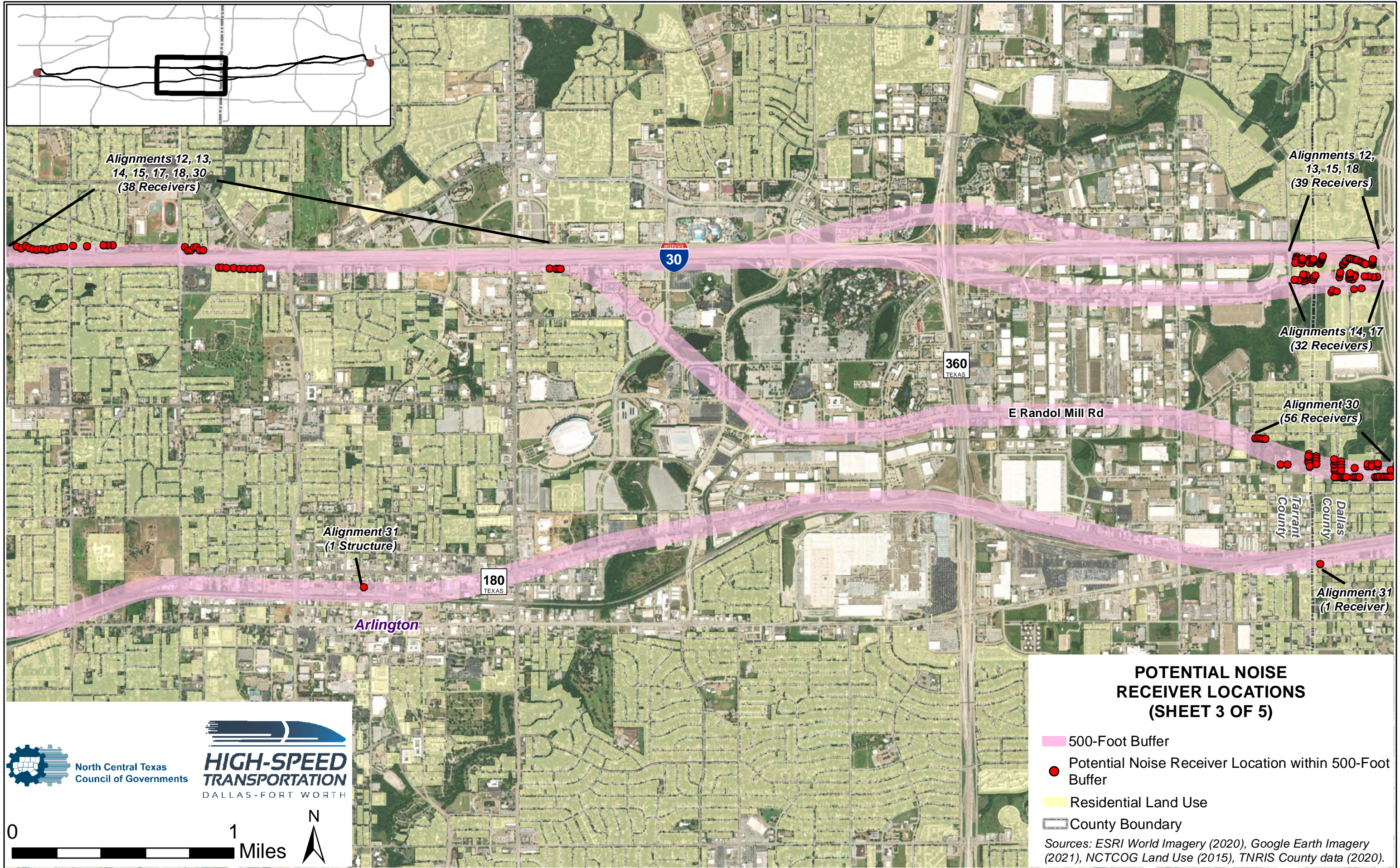

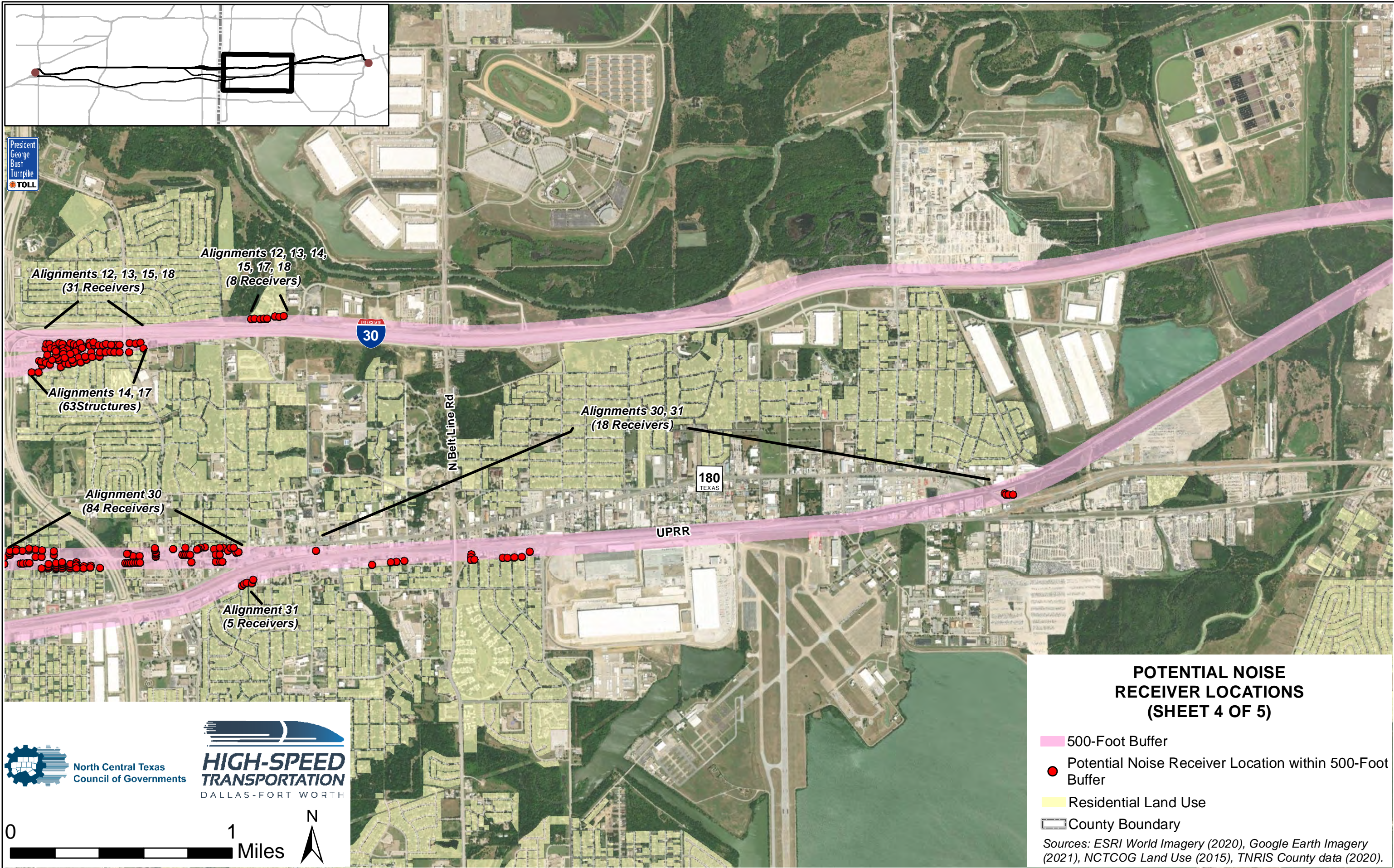
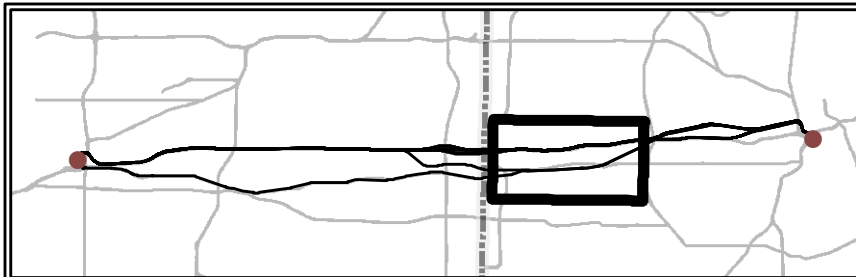

Alignments 12, 13, 15, 18
(31 Receivers)

Alignments 12, 13, 14,
15, 17, 18
(8 Receivers)

Alignments 14, 17
(63 Structures)

Alignment 30
(84 Receivers)

Alignment 31
(5 Receivers)

Alignments 30, 31
(18 Receivers)



North Central Texas
Council of Governments



**HIGH-SPEED
TRANSPORTATION**
DALLAS-FORT WORTH







0 1 Miles



N

**POTENTIAL NOISE
RECEIVER LOCATIONS
(SHEET 4 OF 5)**

-  500-Foot Buffer
-  Potential Noise Receiver Location within 500-Foot Buffer
-  Residential Land Use
-  County Boundary

Sources: ESRI World Imagery (2020), Google Earth Imagery (2021), NCTCOG Land Use (2015), TNRIS County data (2020).

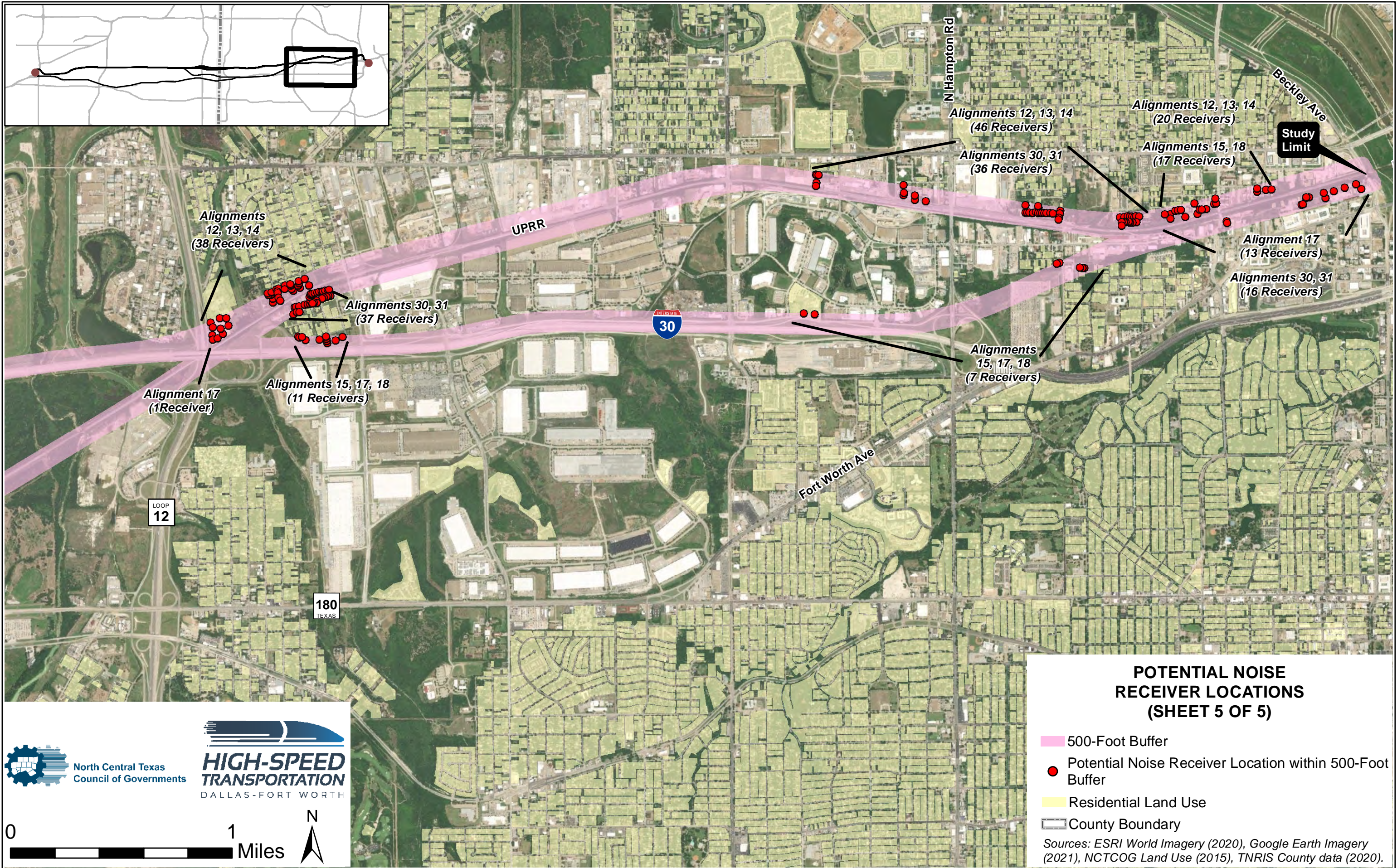
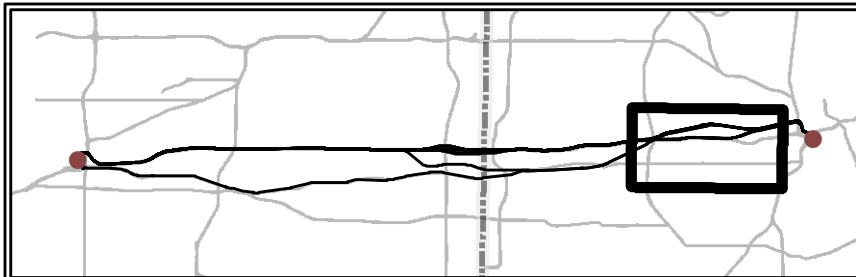



North Central Texas
Council of Governments



**HIGH-SPEED
TRANSPORTATION**
DALLAS-FORT WORTH

0 1 Miles





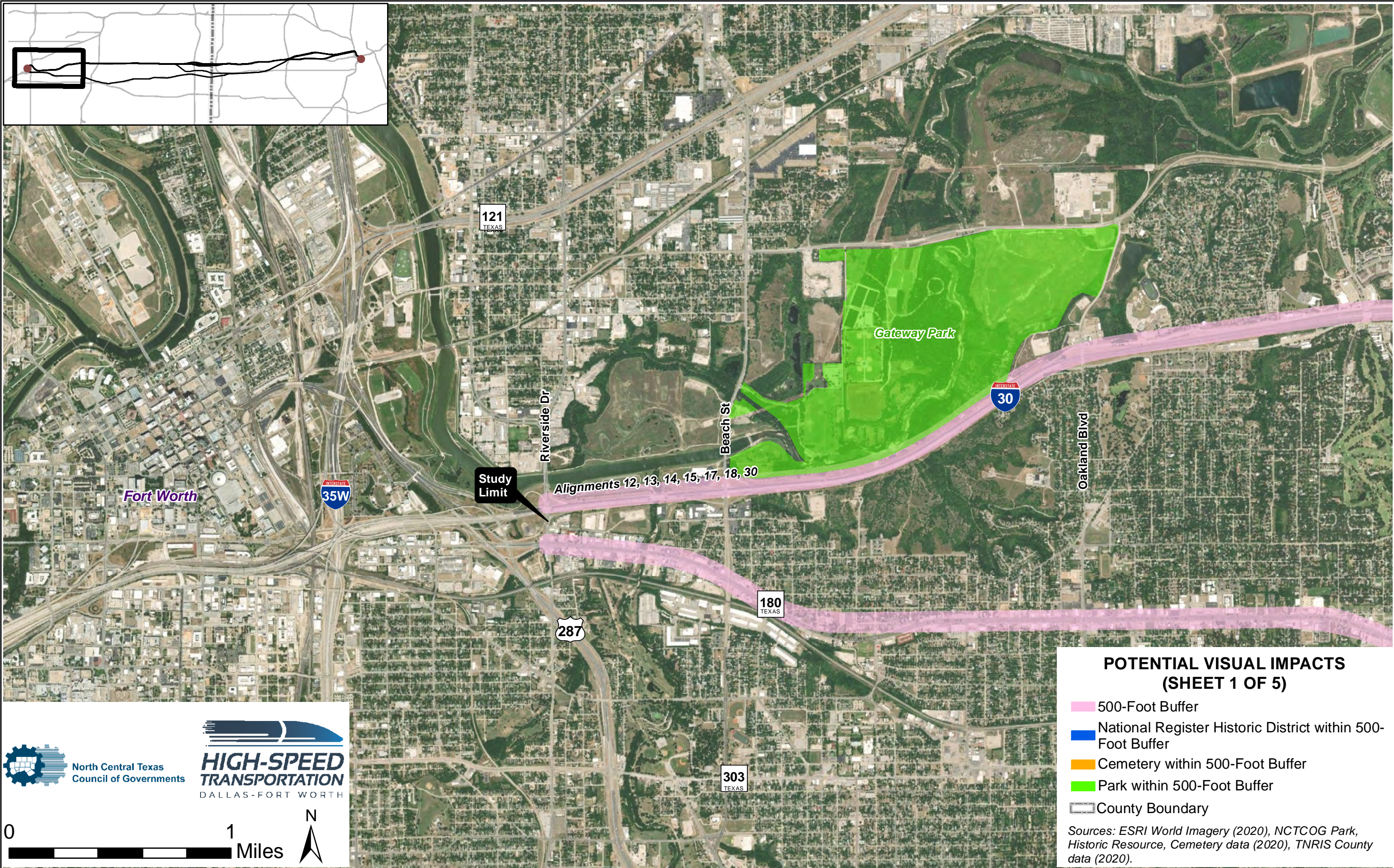
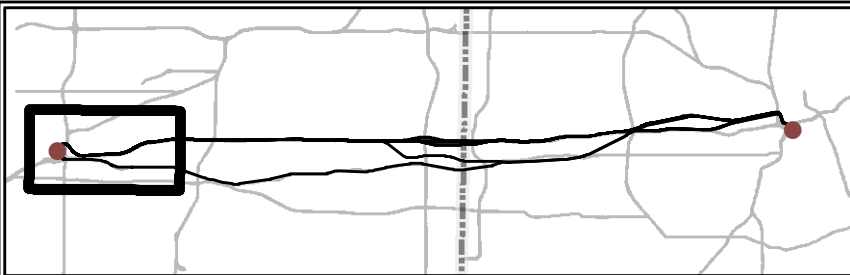

**POTENTIAL VISUAL IMPACTS
(SHEET 1 OF 5)**

- 500-Foot Buffer
- National Register Historic District within 500-Foot Buffer
- Cemetery within 500-Foot Buffer
- Park within 500-Foot Buffer
- County Boundary

Sources: ESRI World Imagery (2020), NCTCOG Park, Historic Resource, Cemetery data (2020), TNRIS County data (2020).

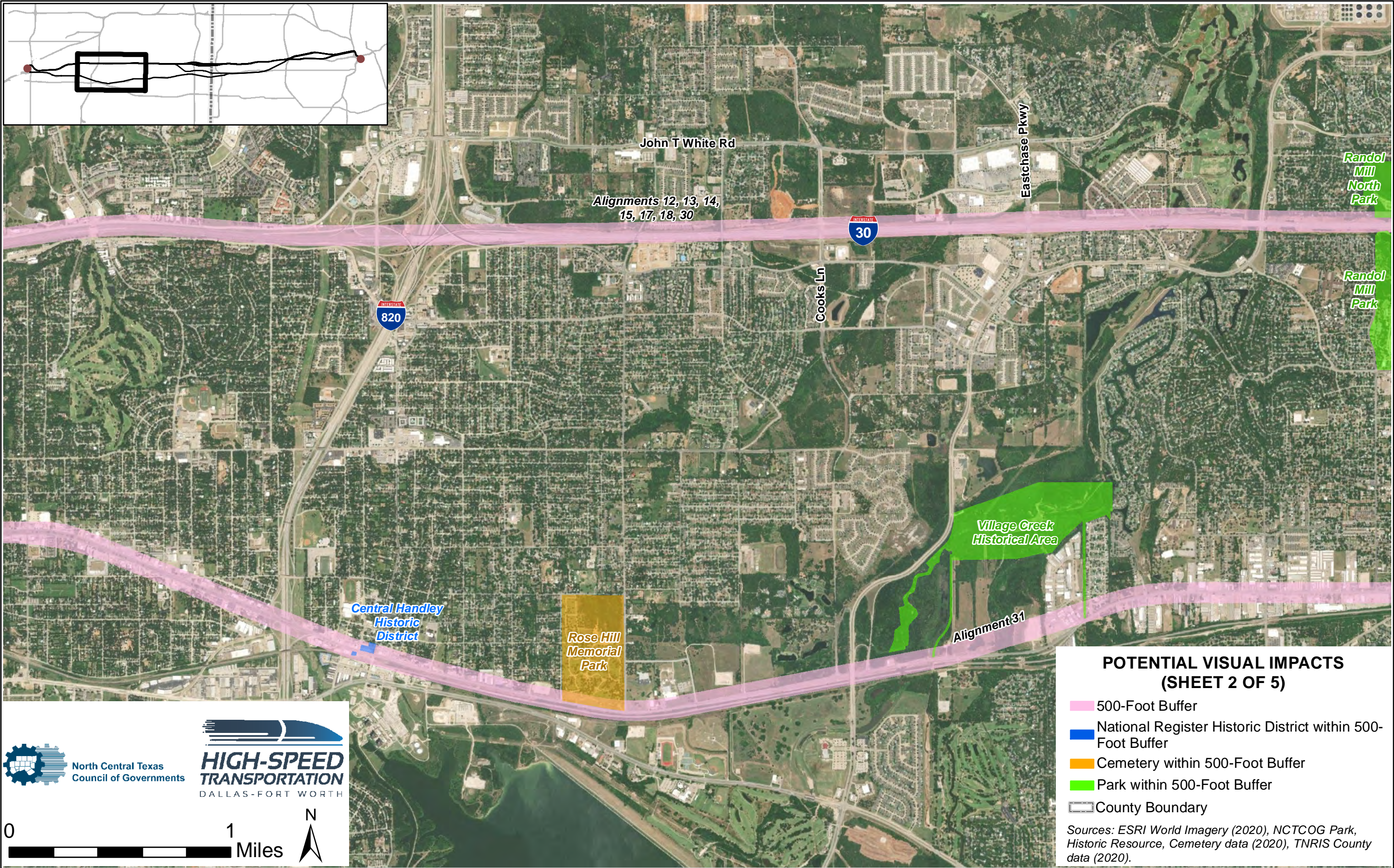
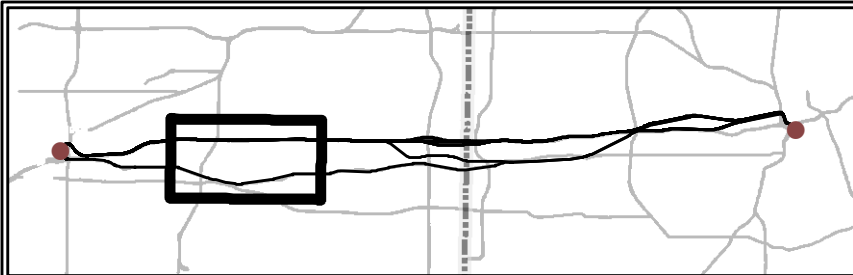



North Central Texas
Council of Governments



**HIGH-SPEED
TRANSPORTATION**
DALLAS-FORT WORTH

0

1 Miles





**POTENTIAL VISUAL IMPACTS
(SHEET 2 OF 5)**

 500-Foot Buffer

 National Register Historic District within 500-Foot Buffer

 Cemetery within 500-Foot Buffer

 Park within 500-Foot Buffer

 County Boundary

Sources: ESRI World Imagery (2020), NCTCOG Park, Historic Resource, Cemetery data (2020), TNRIS County data (2020).

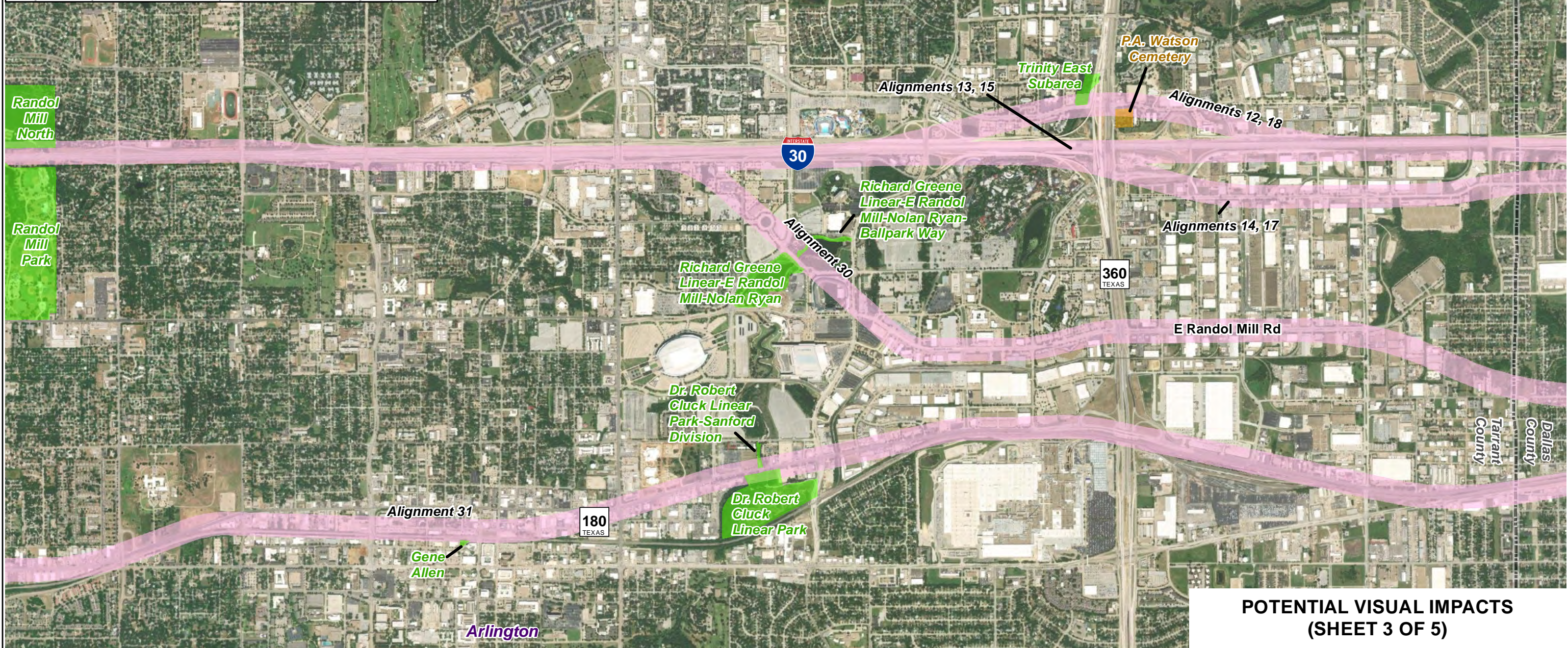
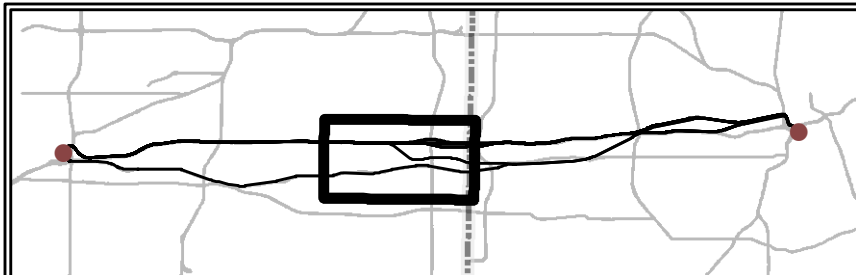

**POTENTIAL VISUAL IMPACTS
(SHEET 3 OF 5)**

- 500-Foot Buffer
- National Register Historic District within 500-Foot Buffer
- Cemetery within 500-Foot Buffer
- Park within 500-Foot Buffer
- County Boundary

Sources: ESRI World Imagery (2020), NCTCOG Park, Historic Resource, Cemetery data (2020), TNRIS County data (2020).



North Central Texas
Council of Governments



**HIGH-SPEED
TRANSPORTATION**
DALLAS-FORT WORTH

0 1 Miles



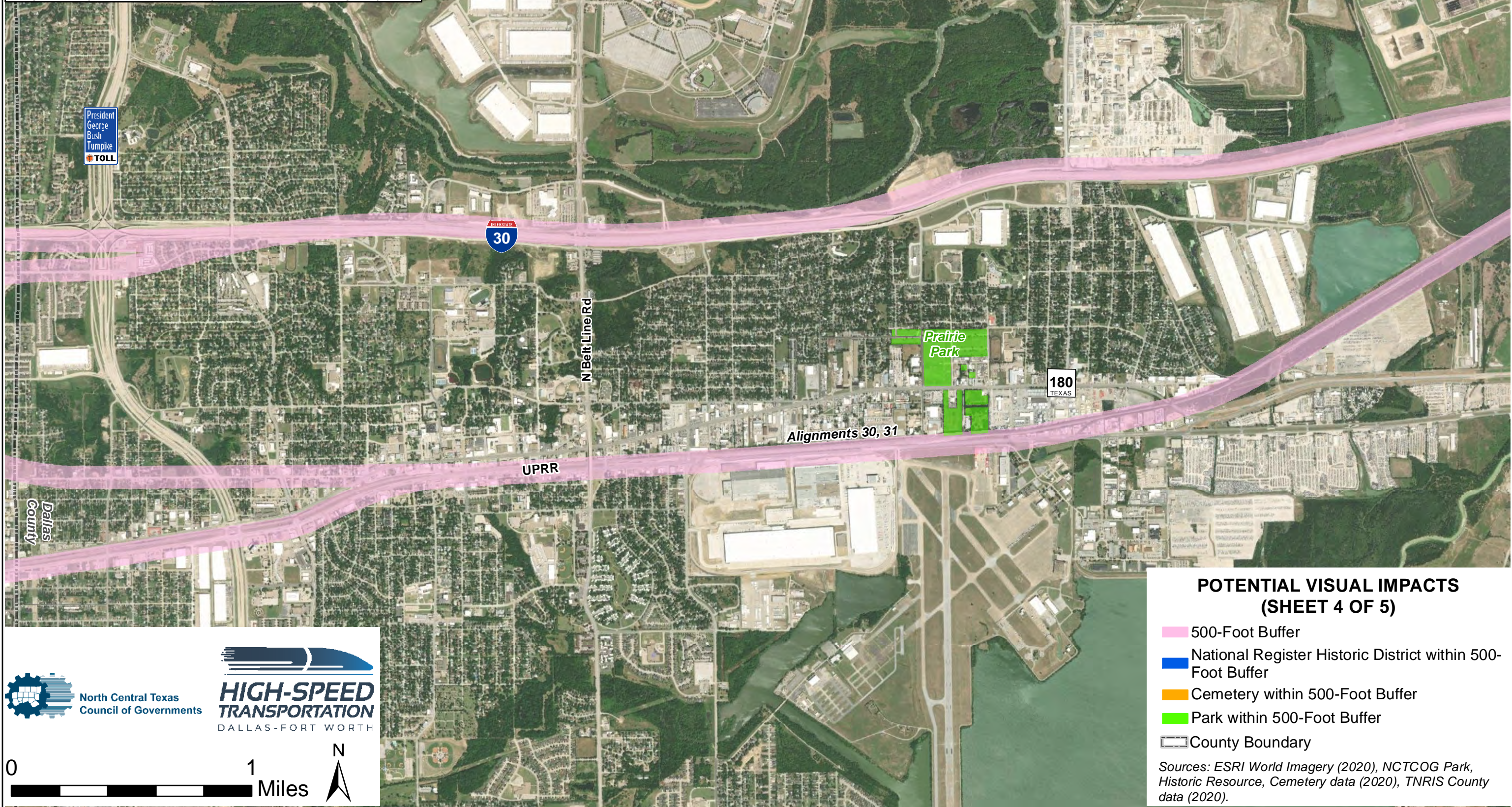
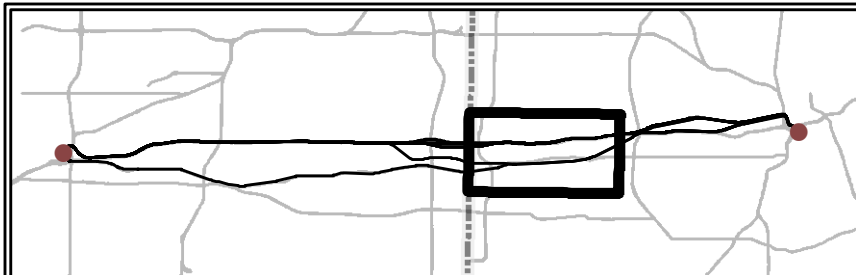

**POTENTIAL VISUAL IMPACTS
(SHEET 4 OF 5)**

- 500-Foot Buffer
- National Register Historic District within 500-Foot Buffer
- Cemetery within 500-Foot Buffer
- Park within 500-Foot Buffer
- County Boundary

Sources: ESRI World Imagery (2020), NCTCOG Park, Historic Resource, Cemetery data (2020), TNRIS County data (2020).

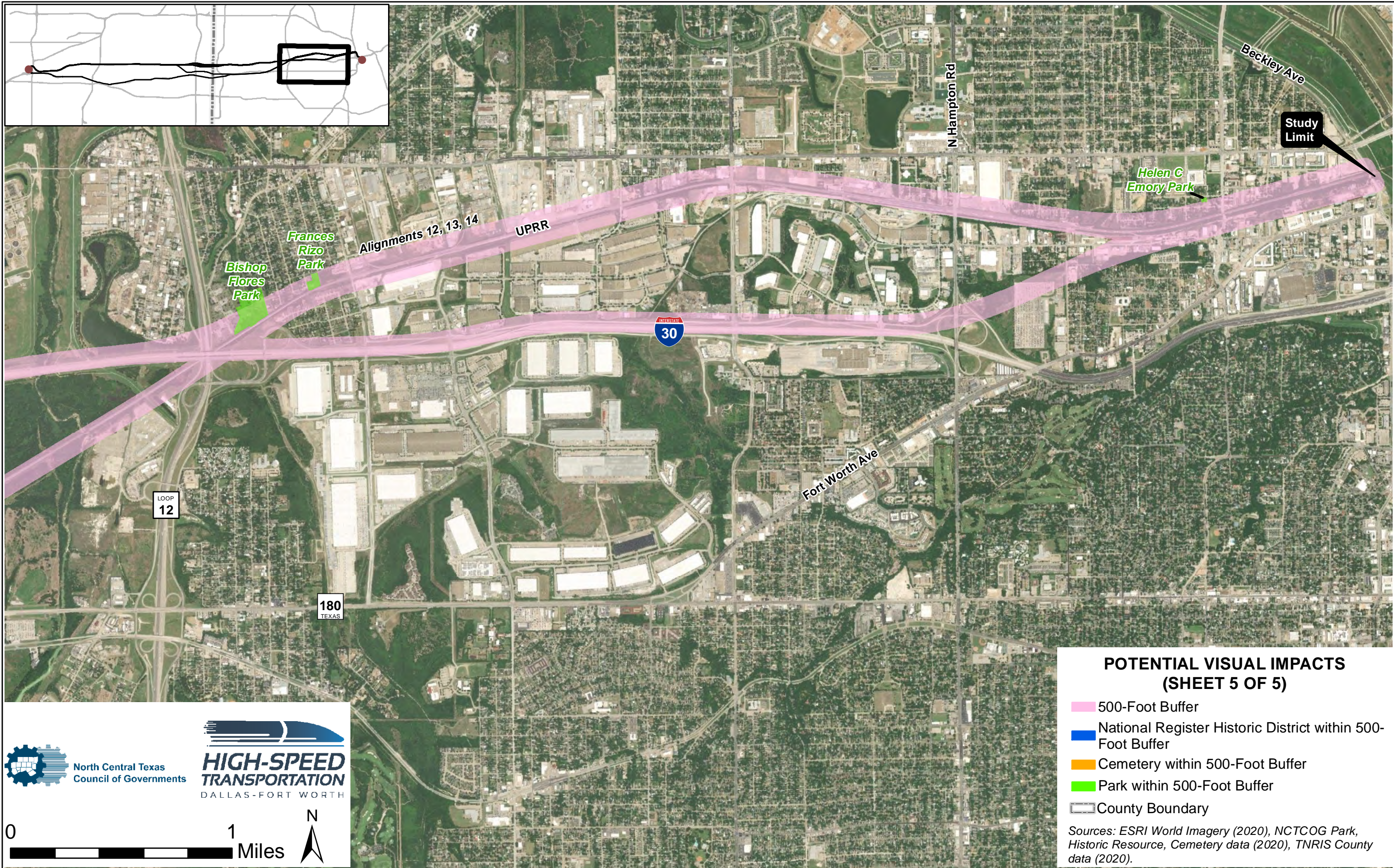
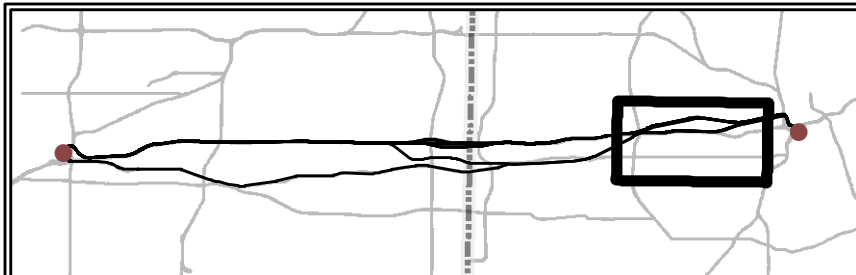



North Central Texas
Council of Governments







**HIGH-SPEED
TRANSPORTATION**
DALLAS-FORT WORTH

0 1 Miles



**POTENTIAL VISUAL IMPACTS
(SHEET 5 OF 5)**

-  500-Foot Buffer
-  National Register Historic District within 500-Foot Buffer
-  Cemetery within 500-Foot Buffer
-  Park within 500-Foot Buffer
-  County Boundary

Sources: ESRI World Imagery (2020), NCTCOG Park, Historic Resource, Cemetery data (2020), TNRIS County data (2020).

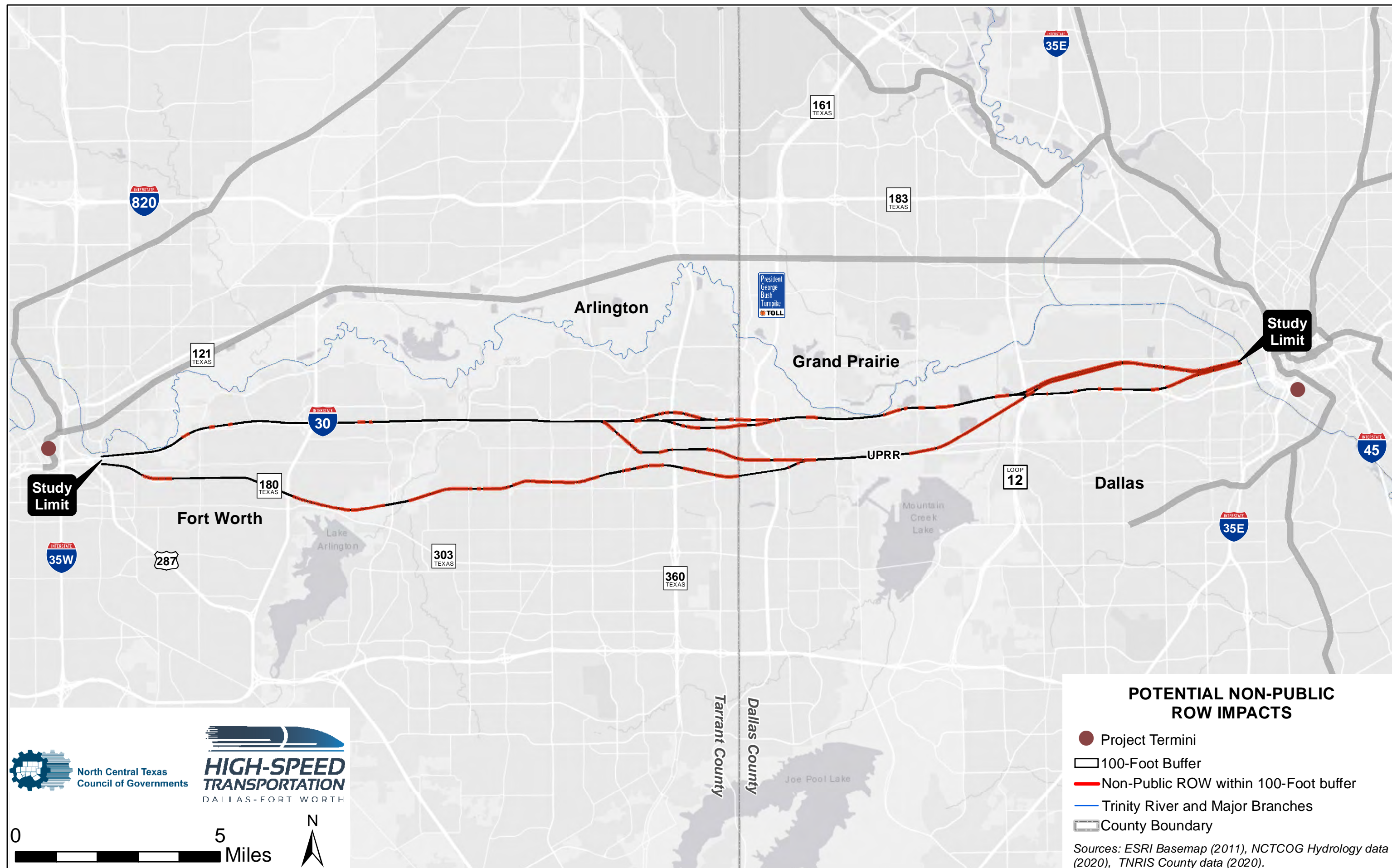

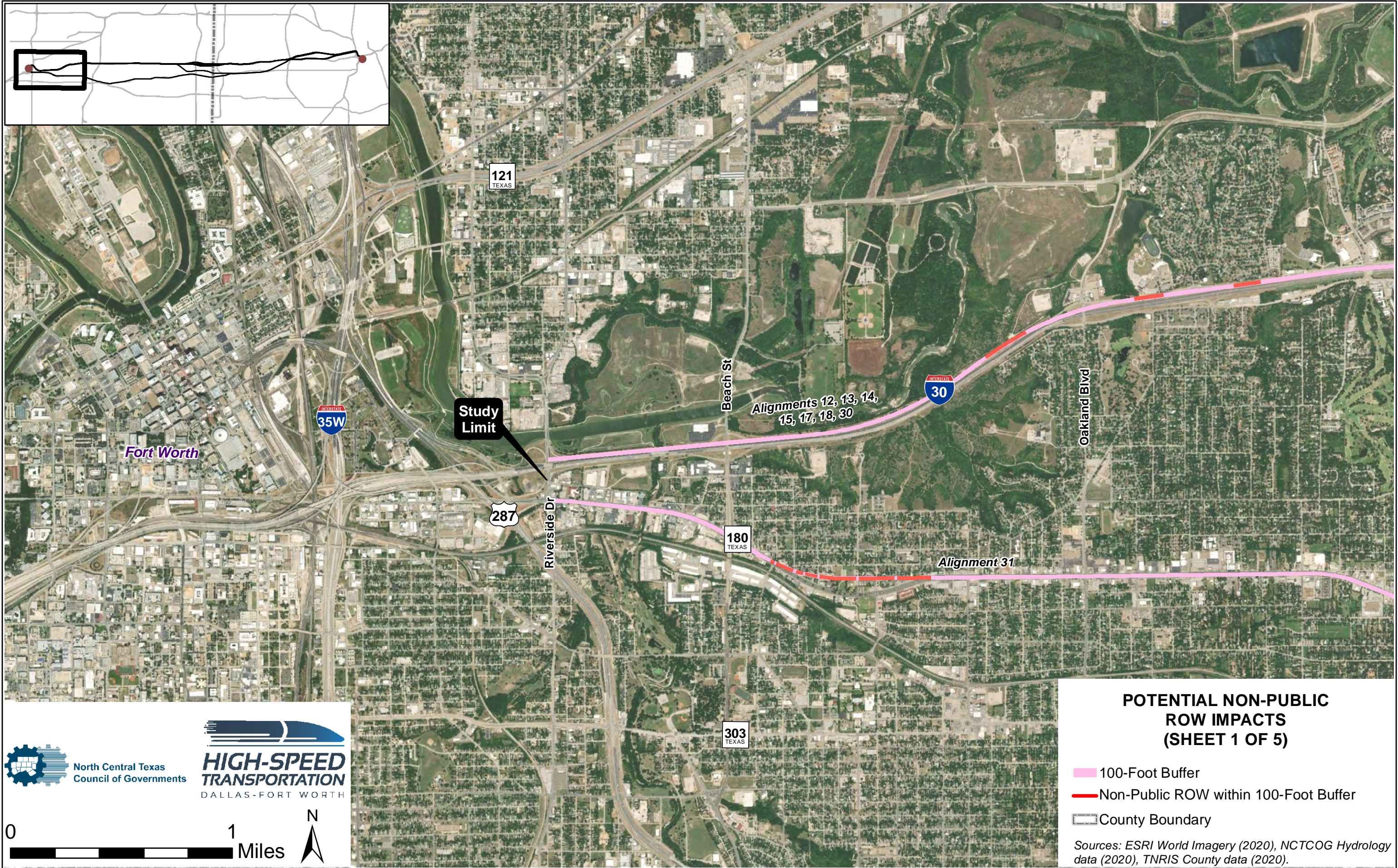
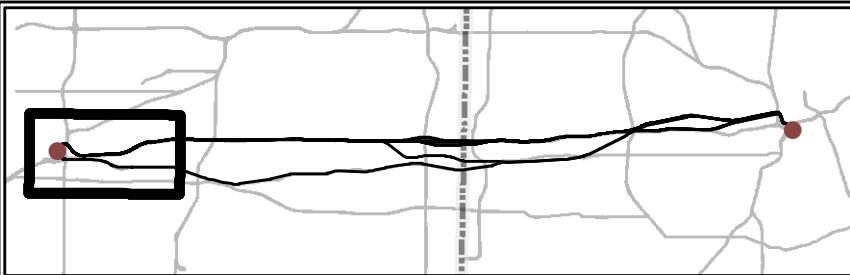

**POTENTIAL NON-PUBLIC
ROW IMPACTS
(SHEET 1 OF 5)**

- 100-Foot Buffer
- Non-Public ROW within 100-Foot Buffer
- County Boundary

Sources: ESRI World Imagery (2020), NCTCOG Hydrology data (2020), TNRIS County data (2020).



North Central Texas
Council of Governments



**HIGH-SPEED
TRANSPORTATION**
DALLAS-FORT WORTH

0 1 Miles



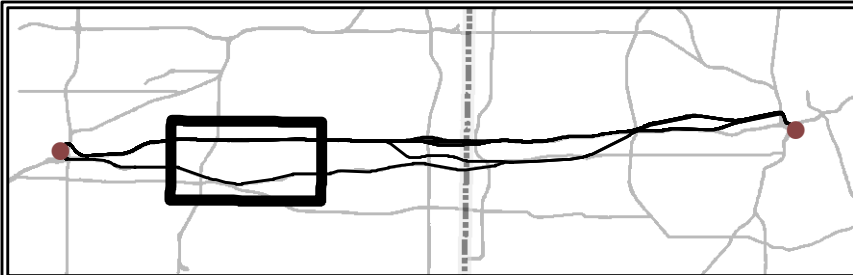



North Central Texas
Council of Governments





**HIGH-SPEED
TRANSPORTATION**
DALLAS-FORT WORTH

0 1 Miles



**POTENTIAL NON-PUBLIC
ROW IMPACTS
(SHEET 2 OF 5)**

-  100-Foot Buffer
-  Non-Public ROW within 100-Foot Buffer
-  County Boundary

Sources: ESRI World Imagery (2020), NCTCOG Hydrology data (2020), TNRIS County data (2020).

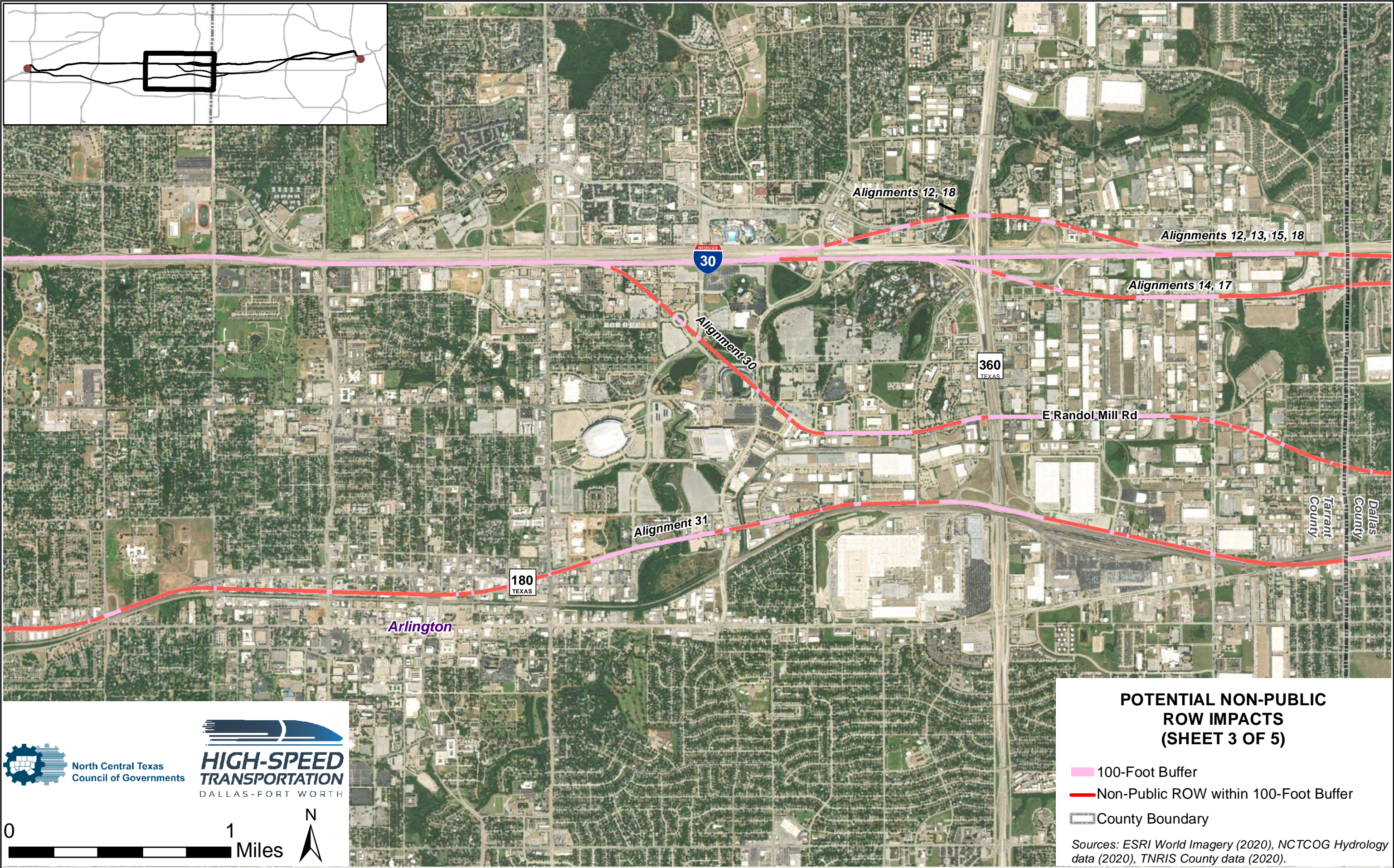
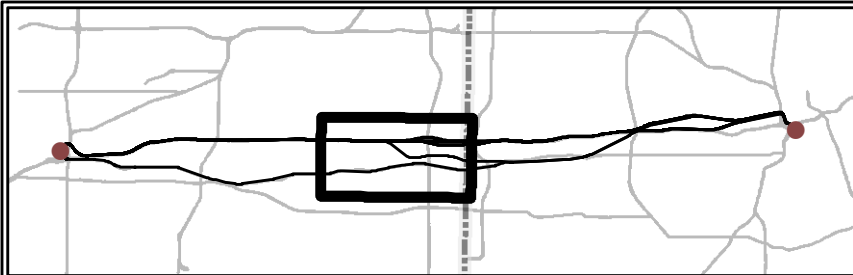





North Central Texas
Council of Governments



**HIGH-SPEED
TRANSPORTATION**
DALLAS-FORT WORTH

**POTENTIAL NON-PUBLIC
ROW IMPACTS
(SHEET 3 OF 5)**

 100-Foot Buffer

 Non-Public ROW within 100-Foot Buffer

 County Boundary

Sources: ESRI World Imagery (2020), NCTCOG Hydrology data (2020), TNRIS County data (2020).

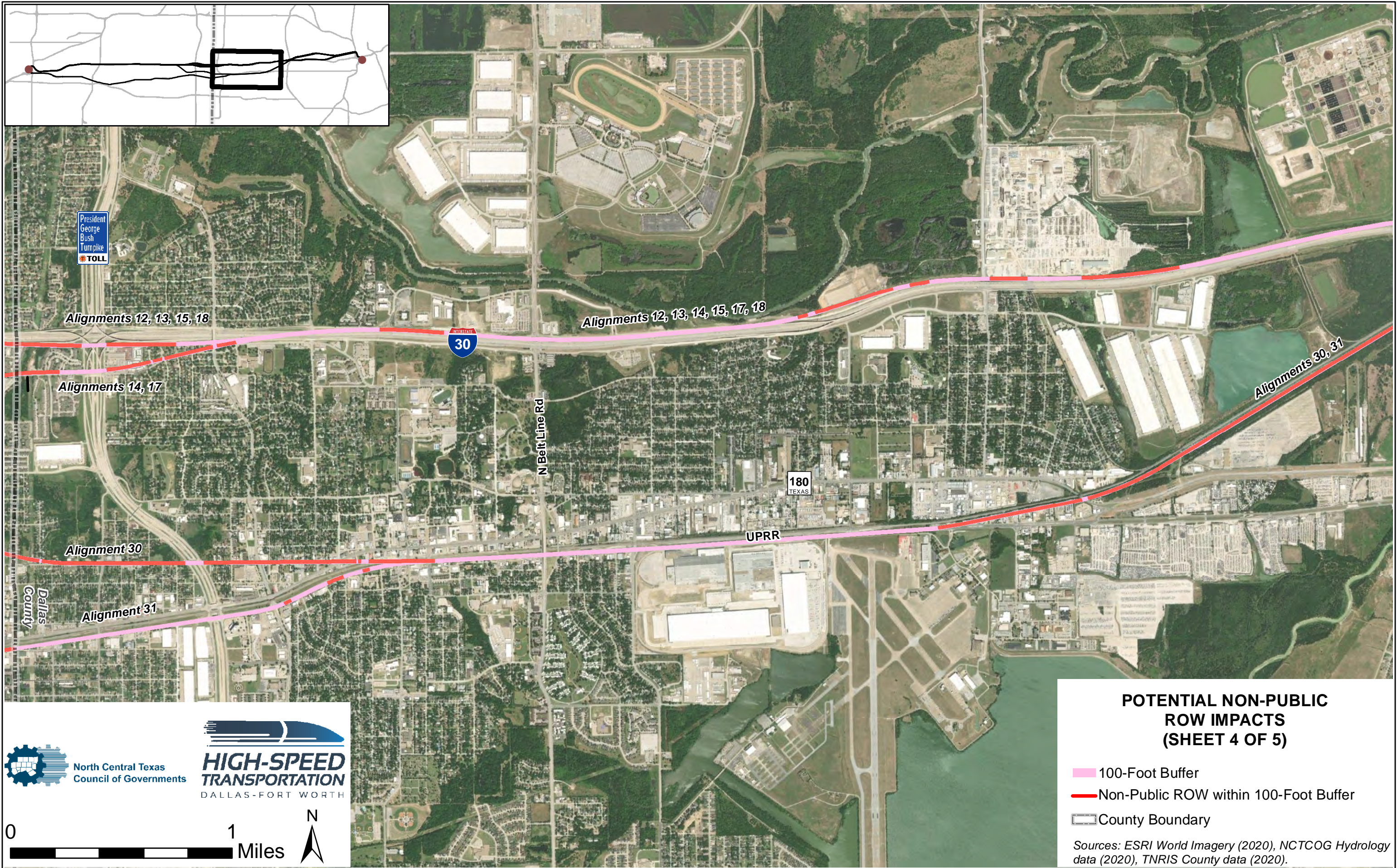
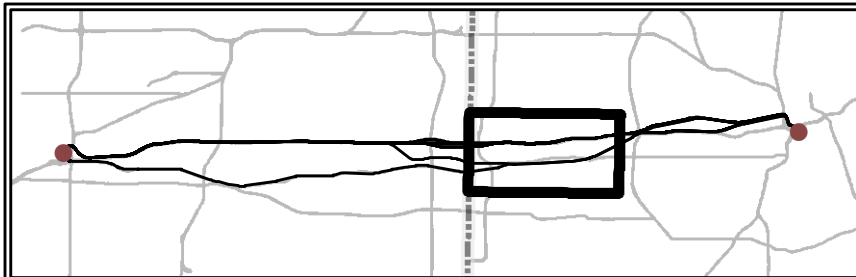

**POTENTIAL NON-PUBLIC
ROW IMPACTS
(SHEET 4 OF 5)**

- 100-Foot Buffer
- Non-Public ROW within 100-Foot Buffer
- County Boundary

Sources: ESRI World Imagery (2020), NCTCOG Hydrology data (2020), TNRIS County data (2020).



North Central Texas
Council of Governments



**HIGH-SPEED
TRANSPORTATION**
DALLAS-FORT WORTH

0 1 Miles



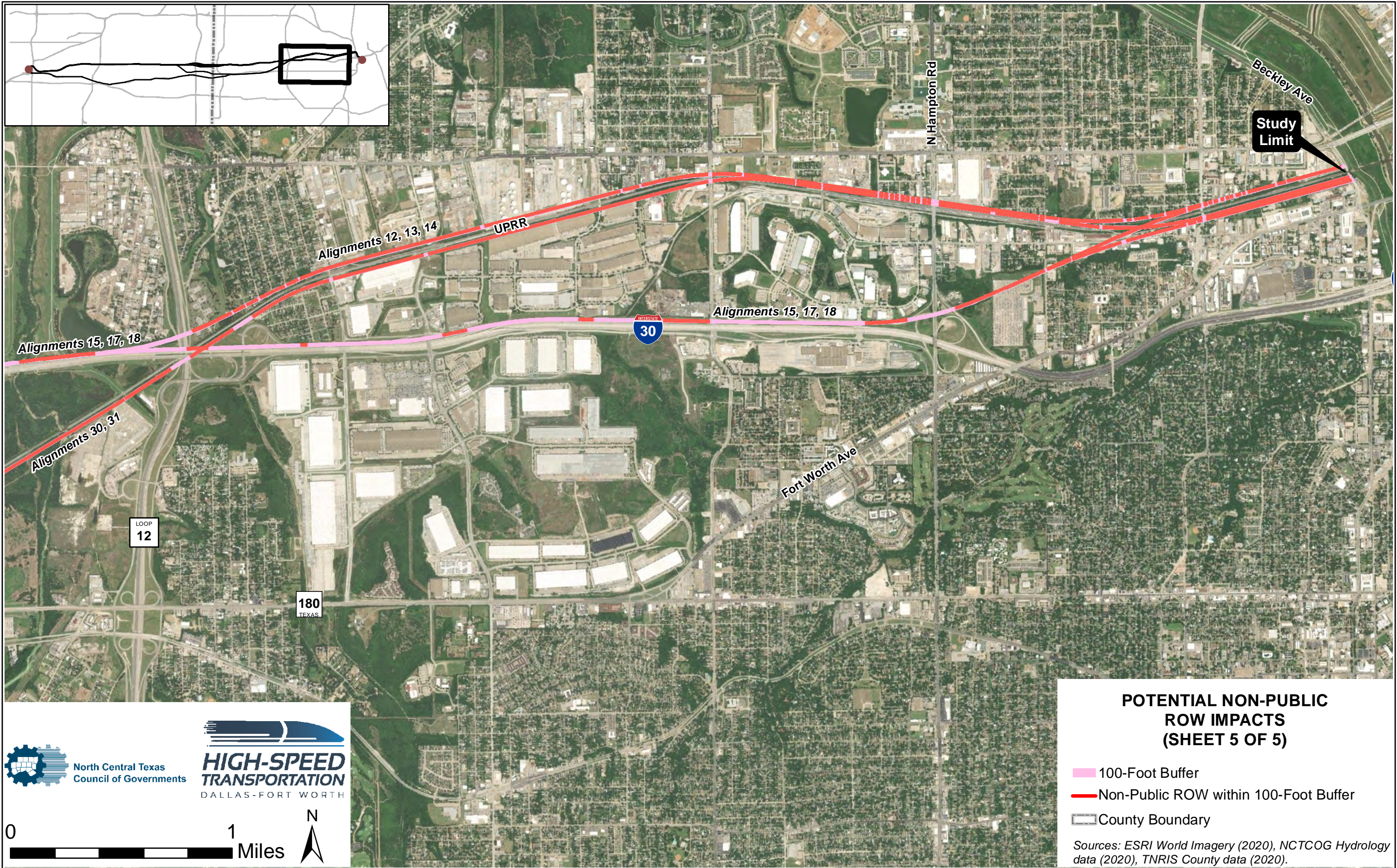
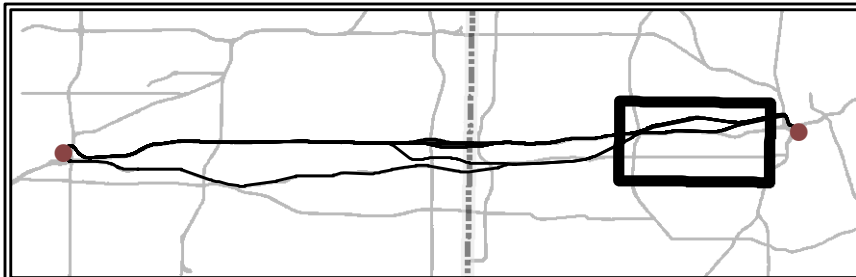

North Central Texas
Council of Governments



**HIGH-SPEED
TRANSPORTATION**
DALLAS-FORT WORTH



POTENTIAL NON-PUBLIC ROW IMPACTS (SHEET 5 OF 5)

- 100-Foot Buffer
- Non-Public ROW within 100-Foot Buffer
- County Boundary

Sources: ESRI World Imagery (2020), NCTCOG Hydrology data (2020), TNRIS County data (2020).