

**Help Keep it Clean**

# **Report Illegal Discharges**

*Only Rain in the Creeks, Streams, and Lakes.*



- **Tan to light brown runoff**
- **Can include heavy metals, oil, and paint**
- **Can harm wildlife habitat and local water supply**

**TO REPORT CALL:**

**When Reporting Illegal Discharges Remember:**

- **Location (Address if known, cross streets)**
- **Color of water/runoff**
- **Odor/Smells**
- **Photo (if available)**



**Help Keep it Clean**

# **Report Illegal Discharges**

*Only Rain in the Creeks, Streams, and Lakes.*

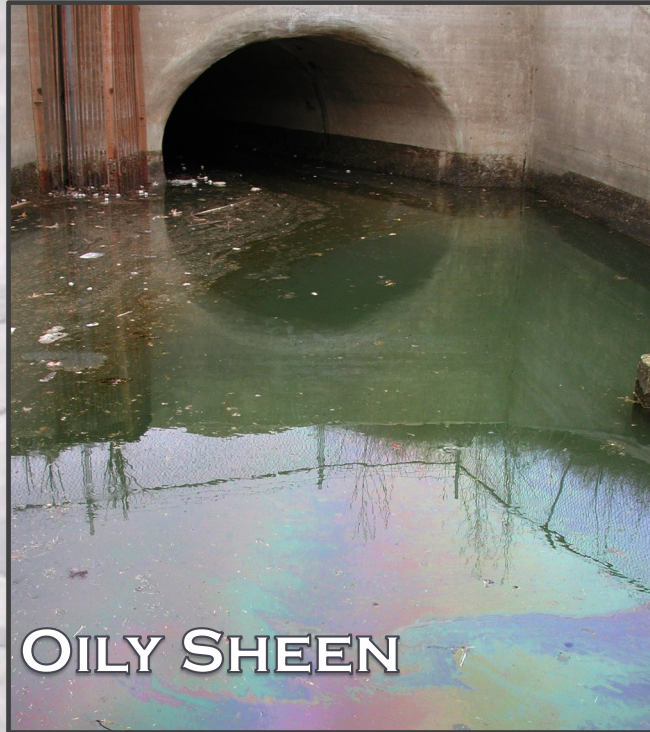

- **Often contains trash and debris**
- **May have a petroleum odor associated with sheen**
- **Can harm wildlife habitat and local water supply**

**TO REPORT CALL:**

**When Reporting Illegal Discharges Remember:**

- **Location (Address if known, cross streets)**
- **Color of water/runoff**
- **Odor/Smells**
- **Photo (if available)**



**Help Keep it Clean**

# **Report Illegal Discharges**

*Only Rain in the Creeks, Streams, and Lakes.*



- **Suds can be fragrant smelling or laundry water**
- **Harmful to fish by depleting oxygen in the water**

**TO REPORT CALL:**

**When Reporting Illegal Discharges Remember:**

- **Location (Address if known, cross streets)**
- **Color of water/runoff**
- **Odor/Smells**
- **Photo (if available)**



**Help Keep it Clean**

# **Report Illegal Discharges**

*Only Rain in the Creeks, Streams, and Lakes.*



- **Paint stains**
- **Runoff can range in color, often milky white**
- **Can harm wildlife habitat and local water supply**

**TO REPORT CALL:**

**When Reporting Illegal Discharges Remember:**

- **Location (Address if known, cross streets)**
- **Color of water/runoff**
- **Odor/Smells**
- **Photo (if available)**



**Help Keep it Clean**

# **Report Illegal Discharges**

*Only Rain in the Creeks, Streams, and Lakes.*



- **Indicate soil erosion, algae blooms, upstream discharges**
- **Can harm wildlife habitat and local water supply**

**TO REPORT CALL:**

**When Reporting Illegal Discharges Remember:**

- **Location (Address if known, cross streets)**
- **Date of incident**
- **Color of water/runoff**
- **Odor/Smells**
- **Photo (if available)**



**Help Keep it Clean**

# **Report Illegal Discharges**

*Only Rain in the Creeks, Streams, and Lakes.*



- **Untreated water directly emptying into streams**
- **Can harm wildlife habitat and water supply**

**TO REPORT CALL:**

**When Reporting Illegal Discharges Remember:**

- **Location (Address if known, cross streets)**
- **Date of incident**
- **Color of water/runoff**
- **Odor/Smells**
- **Photo (if available)**



**Help Keep it Clean**

# **Report Illegal Discharges**

*Only Rain in the Creeks, Streams, and Lakes.*



**CONCRETE RESIDUE**

- **Gray-white deposits from concrete truck washouts**
- **Dust may be present; can become runoff in rain**
- **Harms local water supply; can cause fish kills**

**TO REPORT CALL:**

**When Reporting Illegal Discharges Remember:**

- **Location (Address if known, cross streets)**
- **Date of incident**
- **Color of water/runoff**
- **Odor/Smells**
- **Photo (if available)**



**Help Keep it Clean**

# **Report Illegal Discharges**

*Only Rain in the Creeks, Streams, and Lakes.*



- **Debris from yards and roadways**
- **Includes leaves, grass clippings, acorns, oil, and salts**
- **Clogs stormwater drains; helps breed mosquitos**

**TO REPORT CALL:**

**When Reporting Illegal Discharges Remember:**

- **Location (Address if known, cross streets)**
- **Date of incident**
- **Color of water/runoff**
- **Odor/Smells**
- **Photo (if available)**
-



**Help Keep it Clean**

# **Report Illegal Discharges**

*Only Rain in the Creeks, Streams, and Lakes.*



- **Drums become brittle and materials can leak out.**
- **Do not investigate unknown barrels**
- **Can harm local water supply**

**TO REPORT CALL:**

**When Reporting Illegal Discharges Remember:**

- **Location (Address if known, cross streets)**
- **Date of incident**
- **Color of water/runoff**
- **Odor/Smells**
- **Photo (if available)**